JUNE 25, 1924.—[PART II.]

Here's An Absolutely Dependable Gas Range At a Low Price.
—the new model—
...ARLAND
at
...49.50
...h White Enameled Splashers)
...5.00
...LYEAR'S
...here Bargains Reign"
...SOUTH MAIN STREET
...Fifth and Main Streets

...IFF ANDERSON
...TANLAC CREDIT
A. R. ANDERSON
Tanlac is for sale by all good druggists. Accept no substitute. Over 40 million bottles sold.—[Advertisement.

...ncession Wanted
...o Specialty Shop hand... women's ready-to-wear ... floor space for shoe con... high grade line will be
...ss Box 111, Times, ... Street, San Francisco

...es are Bought and Sold
...Chance" in Times Want Ads.

In Three Parts—40 Pages
PART I—TELEGRAPH SHEET—16 PAGES

The Los Angeles Times

GREATER SOUTHERN CALIFORNIA

THURSDAY MORNING, JUNE 26, 1924. SUNDAY, 10 CENTS. DAILY, 5 CENTS.

Liberty Under Law—Equal Rights—True Industrial Freedom.

FIRES COVER VAST AREA

Flames Envelop 15,000 Acres

California Forest Lands Are Still Menaced as 2000 Men Fight Spread

Motorists and Campers Do Valiant Work Aiding Government Forces

[EXCLUSIVE DISPATCH]

SAN FRANCISCO, June 25.—... 15,000 acres of California forest land in flames today, nearly ... fire fighters in all parts of the State were engaged in a desperate battle to save three national forests, thousands of acres of valuable timber lands and large areas of grazing pasture. The fires ... a distance of 300 miles.

The fires and total acreages involved were: General Grant National Forest, 4000 acres; Sierra National Forest, 5800 acres; Portola, 100 acres; Truckee, 1000 ...; Mount Hamilton pastures, ... acres; Mount Diablo, 500 ... and Tahoe National Forest, ... acres.

CAMPERS GIVE AID

The fire in the Grant National Forest was not under control tonight, although the 250 United States Department of Agriculture fire fighters battling the blaze were aided by several hundred campers and vacationists who volunteered their services. With more than 400 acres destroyed, the fighters were using dynamite and back-fires in an attempt to check the spread of the flames.

The fire which originated near North Fork Sunday spread to the Sierra National Forest and burned ... acres. The fire was reported under control last night, but 200 men were still kept on the ground to prevent it starting anew. Much of the timber destroyed was in the ... Dynamite and back-fires were used at the North Fork fire ...

The clubhouse of the Flycaster's Club, near Truckee, was destroyed by a forest fire which started Sunday and spread through the virgin timber near by. The Department of Agriculture dispatched forty men to the blaze, and these were aided by 300 campers. A cook was burned badly and taken to a hospital.

The Tahoe National Forest is being menaced by flames, which started at Goodyear's bar Saturday and spread to 760 acres of forest. One hundred men are fighting the fire, which was under control tonight.

GRAZING LAND SWEPT

Reports from Martinez said a fire on the eastern slope of Mount Diablo was being confined to the ... of the mountain, although ... hundred acres of grazing land had been burned over.

The fire which swept the sides of Mount Hamilton passed within a short distance of the Lick Observatory and spread into other grazing lands in Stanislaus county.

(Continued on Page 10, Column 3)

OIL "TRUST" ATTACKED

Fifty Sued Under Federal Laws

Restraint of Trade and Pooling of Patent Rights Charged

Action of Atty.-Gen. Stone Asks Injunction to Halt Asserted Violations

[BY A. P. NIGHT WIRE]

CHICAGO, June 25.—Antitrust proceedings aimed at more than fifty of the principal oil companies of the United States, including all the Standard companies, were instituted by the government in Federal Court here today.

The action in equity, instituted by Atty.-Gen. Stone and filed in District Court here by Edwin Olson, United States Attorney, asks an injunction to restrain the companies named from further violations of the Sherman Antitrust Act which is charged against them.

Oil patent contracts of the Standard Oil Company of Indiana cited by Atty.-Gen. Stone in his complaint are entirely legal and honest, have been in effect for ten years and never before have been attacked, Col. R. W. Stewart, chairman of the board of directors of the Indiana company, said tonight in a formal statement commenting on the government's charges. He offered to present every contract to which his company is a party to the courts for adjudication as to their propriety and equity.

THE CHARGES

The complaint charges that the oil companies combined to control gasoline production by pooling patent rights in violation of the Antitrust Act, and also charged "a combination and conspiracy in restraint of trade and commerce among the several States and with foreign nations in gasoline, kerosene and other hydrocarbon products."

Five companies were named as primary defendants in the action. They are the Standard companies of Indiana and New Jersey and the Standard Development Company, the Texas Company and the Gasoline Products Company. The other companies made a party to the action were termed "secondary defendants" and were charged with being in the combination as the result of accepting licenses from one or more of the primary defendants.

The action, one of the most sweeping directed against the oil industry in years, sets forth that "pressure" or "cracking" methods of distilling gasoline has increased the yield from a given amount of stock from 50 to 100 per cent and that although patents on this process have long since expired, the primary defendants have pooled patents covering minor improvements and are attempting "to extort huge sums from the manufacturers of gasoline in the guise of royalties and by means of certain

(Continued on Page 10, Column 4)

THE DAY'S NEWS SUMMED UP

THE CITY: Clear; wind at 5 p.m., ... velocity, 8 miles. Thermometer, highest, 78 deg.; lowest, ... Forecast: For Los Angeles and vicinity: Fair. For complete weather data, see last page of this section.

FEATURES. Radio, Page 3, ...; Women's Pages, Clubs, ..., Pages 6 and 7, Part ...; Markets and Financial, Pages ..., 14 and 15, Part I; News of Southern Counties, Page 10, ...; ... News, Page 11, Part ...; ..., Page 6, Part I; Comics, Page ..., Part III.

... Page 8, Part I.

NEWS IN SPANISH. Page 8, ...

SHIPPING NEWS. Page 11, ...

SPORTS. George von Elm and ... tied for low score in ... round of California ... Club invitational golf ... Page 1, Part III. ... won match with ease ... tennis tournament, ... Part III. American Olympic ... arrived in Paris, Page 1, ... Vernon Tigers lost another ... to Portland, Page 1, ... Babe Ruth hit out ... home run of season, ... Part III.

THE CITY. Engineer told ... Commission that loss incurred by telephone company by ... large concerns was ... majority of subscribers. ... Part II.

... novel trick to pave ... robbery of First National ... by posing as insurance ... and remaining within ... doors were closed. Page ... II.

... of California Development ... will meet today ... program for State upbuilding. ... Part II.

... of woman who promised ... to life waited in vain ... Body to be cremated. ... Part II.

... Shoe Retailers' Association ... H. A. Balentine of ... president and closed ... with ball. Page 2, Part ...

... for proposed Cabrillo ... harbor were opposed by ... who fear damage ... Page 2, Part II.

... suspects were arrested ... round-up and one ... reported by police to ... crime orgy taking ... in fifty major robberies here during past year. Page 20, Part II.

Many large consumers voluntarily joined in effort to save power during shortage. Page 19, Part II.

Chief of Police Vollmer told students at city's crime school saving one child from criminal life is better than catching a notorious crook. Page 1, Part II.

Remaining units of battle fleet left harbor for maneuvers and cruise in North Pacific waters. Page 1, Part II.

PACIFIC SLOPE. Forest fires covered 15,000 acres of California forest lands with 2000 men engaged in a battle to control the flames. Page 1, Part I.

Highway construction stopped by State in north as roads leading from Yosemite National Park guarded; foot-and-mouth fumigation blamed. Page 8, Part I.

MEXICO. Angel Flores abandoned campaign tour in Durango and was said to have departed for Culiacan to be among his friends. Page 10, Part I.

GENERAL EASTERN. Democratic dissension broke out at National Convention in riotous demonstration against Ku Klux Klan, followed by prolonged ovation when McAdoo's name was presented; Senator Walsh of Montana was put forward as compromise candidate for Presidency; platform committee agreed on general law enforcement plank without reference to Eighteenth Amendment or Volstead Act. Page 1, Part I.

Fifty large oil companies were named in action brought in Federal Court at Chicago by Atty.-Gen. Stone charging restraint of trade and pooling of patent rights. Page 1, Part I.

Five more persons were arrested in connection with $2,000,000 mail robbery when house in Tulsa, Okla., was raided and much money believed Rondout plunder was seized. Page 1, Part I.

WASHINGTON. Ambassador Kellogg was instructed to attend conference of Premiers on Dawes plan execution. Page 1, Part I.

REMEMBER THIS by H. M. STANSIFER
Helping others is the best way to help yourself.

She Can't Get Him Past It!

MEXICO MAY HALT PAYING ON HER DEBT

Country is Likely to be Unable to Meet Interest if Loan Fails

BY JACK STARR-HUNT
[BY CABLE—EXCLUSIVE DISPATCH]

MEXICO CITY, June 25.—That the Mexican government may temporarily suspend payment of interest on her foreign debt was virtually admitted today in semiofficial circles.

Undersecretary Salinas of the Ministry of Finance has issued a statement over his signature indicating that unless the proposed loan is obtained Mexico would be forced to suspend payment of interest temporarily. Such a measure, would be necessary, he stated, to take care of pressing internal obligations.

The statement of President Obregon last week that loan negotiations had collapsed is now regarded as a forerunner of announcement by the President of actual suspension of payment.

Oil interests in Mexico, especially the Petroleum Association of New York, composed of leading American and European companies, are openly accused as chiefly responsible for collapse of loan negotiations. It is understood that the Mexican government offered New York bankers as guarantee for the loan certain duties on oil production. Following the asserted unfavorable report of the association to the bankers, it is declared the bankers demanded new terms. These terms, it is stated, are considered unacceptable by the Mexican government.

Service Men in Convention to Offer Planks

[BY A. P. NIGHT WIRE]

NEW YORK, June 25.—Former service men among delegates to the Democratic National Convention, meeting in conference today, agreed to work for incorporation in the party platform of two planks. One would criticise the language used by President Coolidge in his bonus veto message and the other would declare for adequate care of the disabled and reorganization of the Veterans' Bureau.

The meeting did not involve a discussion of individual candidates although many of those present expressed a desire to see a former service man placed on the ticket.

Club Suspends Senator in Row With Physician

[BY A. P. NIGHT WIRE]

WASHINGTON, June 25.—Senator Joseph T. Robinson of Arkansas has been suspended until July 7 by the Chevy Chase Club as a result of his encounter on the golf links last week with Dr. Joseph F. Mitchell. The Senator was requested to appear before the board of governors and explain the affair.

KELLOGG TO BE AT PARLEY

Ambassador is Instructed to Attend Premier's Conference on Dawes Plan Execution

[BY A. P. NIGHT WIRE]

WASHINGTON, June 25.—Ambassador Kellogg at London was instructed today to attend the forthcoming premier's conference to discuss execution of the Dawes plan.

His appointment was announced in a White House statement which said that Mr. Kellogg would attend the conference "for the purpose of dealing with such matters as affect the interests of the United States and otherwise for purposes of information."

COOLIDGE STATEMENT

This action was determined upon after the State Department had been advised by the Ambassador that an invitation for the United States to participate had been handed the American Embassy in London. The White House statement declared that "it was the desire of the administration that the Dawes plan should be put into effect as speedily as possible."

Col. James A. Logan, who has been American observer with the Reparations Commission at Paris, also will go to London to assist the Ambassador at the conference.

HUGHES ACTS

Ambassador Kellogg forwarded to the State Department the text of the invitation and later Secretary Hughes conferred at length with President Coolidge. The statement was then given out at the White House. It follows:

"It is the desire of the administration that the Dawes plan should be put into effect as speedily as possible. This is the first essential step to economic recovery abroad in which this country is vitally interested. It is with this view that in response to the invitation extended by Prime Minister MacDonald, instructions have been given to Ambassador Kellogg to attend the conference in London on July 16, for the purpose of dealing with such matters as affect the interests of the United States, and otherwise for purposes of information. Col. Logan will go to London to assist the Ambassador."

The fact that the White House statement did not specifically state that Mr. Kellogg was to be merely an observer immediately aroused comment in some quarters as indicating a possible broadening of the hitherto maintained policy toward European questions. It was explained by officials however, that the American Ambassador's mission could be compared generally to that of Ambassador Harvey with the Allied Supreme Council in 1921.

Both the White House and the State Department have maintained that despite the interest of the United States in the early operation of the Dawes plan this government would not participate in any discussion involving political issues of problems in Europe.

Nonstop Plane Is Given Tryout by Reno Aviator

[BY A. P. NIGHT WIRE]

RENO (Nev.) June 25.—Claire Vance, of the Reno-San Francisco air mail service, went up today in a trial flight of the machine built for him to use in a non-stop flight from San Francisco to New York. He tested the machine today for altitude. He said he expected to make no more than ninety miles an hour and to take thirty-six hours to cross the continent.

KIN OF ACTRESS JAILED

[BY A. P. NIGHT WIRE]

ATLANTIC CITY (N. J.) June 25.—Mrs. Dorothy Russell Calvet, daughter of the late Lillian Russell, spent the night in jail here when her efforts to raise $485 to pay a hotel bill failed. She said she will write a book about her jail experience. She was released at noon today when the bill was paid.

FIVE HELD AS MAIL THIEVES

Taken in Raid at Tulsa House Together With Money Believed Part of $2,000,000 Rondout Loot

[EXCLUSIVE DISPATCH]

CHICAGO, June 25.—Postal inspectors received word from Tulsa, Okla., tonight that money believed to be part of the loot of the Rondout, Ill., $2,000,000 mail robbery was recovered there. Two women and three men were arrested and 246 $20 bills were found in the house raided.

Mrs. Dolly Oglesby, 29, one of the prisoners, was said to be a sister of the three Newton brothers now under arrest and indictment for the robbery. The house was filled with rifles, revolvers, flashlights, explosives, etc., Tulsa police reported. One of the other women seized was thought to be William Newton's wife.

Miss Louise Brown, alias Louise Drafka, was rearrested tonight by Federal agents on charges of conspiracy as a principal in the recent $2,000,000 Rondout mail robbery and held in $50,000 bonds despite protests of her attorney, against what he called "high-handed methods of government officials."

Mrs. Kathleen McComb, in whose apartment William Newton, wounded member of the robber band was found, was rearrested as an accessory after the fact in the robbery and held under $25,000 bonds.

Bonds of four of the members of the band, Ernesto and Carlos Fontano and Willie and Joe Newton, were today set at $100,000 each.

NEW BARGAINS every day during the Fourth Annual Community Clearance Sale
See today's TIMES WANT ADS

WALSH PUT FORWARD

Senator Seen as Compromise

Negotiations Under Way to Swing Smith and McAdoo Votes to Montanan

Coup Planned When Leading Candidates Are Discarded in Expected Deadlock

BY ARTHUR SEARS HENNING
[EXCLUSIVE DISPATCH]

NEW YORK, June 25.—With the McAdoo candidacy tottering and with Al Smith conceded at best only a "fighting chance," Senator Thomas J. Walsh of Montana, permanent chairman of the national convention, loomed forth tonight as a promising compromise candidate for the Democratic nomination for President. It is learned that negotiations have been in progress for the last twenty-four hours to effect a combination of enough McAdoo and anti-McAdoo delegates to put Walsh over after McAdoo and Smith go into the discard.

The strength of Walsh as a compromise candidate is due to the fact that he is one of the western progressives and drys supporting McAdoo and that, being a Catholic, he is acceptable to the anti-McAdoo forces fighting the Ku Klux Klan under the generalship of George E. Brennan and other conservative leaders of the party.

Whether an arangement to coalesce on Walsh can be brought about will depend upon the action of the supporters of the Senator, who in the main are also supporters of McAdoo, when it becomes apparent that McAdoo cannot win.

OFFERED SMITH AID

If they then lend a willing and powerful hand to the effort to nominate Al Smith and the New York Governor fails to attain the goal, Walsh will be given a chance to land the big prize with the support of most, if not all, of the Smith following. That is the understanding which exists at present between leaders in the McAdoo contingent friendly to Walsh and representatives of the old guard supporting Smith. The Walsh adherents are going to do their utmost to nominate McAdoo first just as the old guardsmen concerned are going to do their utmost to name Smith, but if neither goes over, the coalition on Walsh will be in order.

In addition to Walsh the dark horses receiving the most prominent consideration are John W. Davis of West Virginia, Senator Ralston of Indiana, James M. Cox and Newton D. Baker of Ohio, brought to the fore by the possibility of the adoption of a strong pro-League of Nations platform plank, and former Vice-President Thomas Marshall of Indiana.

The disclosure of the negotiations to put Walsh forward as an available compromise nominee came at the end of a day in which all visible evidence bore testimony to the weakening of the McAdoo candidacy. The Californian was placed in nomination and his adherents staged a lengthy demonstration of enthusiasm for him, but the effort impressed many impartial observers as labored and it was noticable that twenty-two delegations, with a majority of the votes in the convention, refused to participate in the ballyhoo.

In marked and significant contrast was a demonstration against the Ku Klux Klan which broke forth spontaneously and swept the convention in the midst of the speech placing in nomination Senator Oscar Underwood of Alabama, prime mover for a declaration of war on the Klan by the Democratic party. While this was going on the McAdoo forces, seemingly in the minority, maintained a sullen silence.

As a result of these ebullitions of sentiment on the convention floor there is a widespread feeling tonight that the anti-Klan plank demanded by Underwood, Brennan, Moore and other anti-McAdoo leaders is not unlikely to be adopted in the end and that in the midst of the show down on the explosive religious issue, the McAdoo candidacy, with its pro-Klan backing, will go on the rocks. That the convention would nominate McAdoo and at the same time declare openly against the Klan is regarded as highly improbable.

AGAINS McADOO

The whole trend of developments of the day, in and out of the convention, was against McAdoo and against the Klan. The religious issue would not down, it brooded over the sweltering thousands broiling in the glassed-roof oven of Madison Square Garden. It vexed the members of the resolutions committee locked up a hotel room tonight trying to evolve a platform that can be submitted to the convention within the next twenty-four hours.

The first feature of the program in the convention tomorrow will be the presentation of the name of Gov. Al Smith for the nomination, and the tremendous demonstration of home-town affection that will be elicited for the man who made his way to national fame from the sidewalks of New York.

New York is militantly devoted to Al Smith, is wildly enthusiastic over Al Smith and cannot understand why a great uprising of Manhattan in and about Madison Square Garden should not land the popular Al at the head of the ticket. The New Yorkers do not understand when they are told by hard-boiled leaders in the Smith camp that there are far reaches of the backwoods beyond the Hudson in which teetotalers shudder at the mention of the name of Al.

(Continued on Page 4, Column 3)

DEMOCRATIC FEUD BREAKS OUT IN FRENZIED TUMULT

Fists Fly as Howling Delegates Vent Opposition to Klan and Others Shout for McAdoo

[BY A. P. NIGHT WIRE]

NEW YORK, June 25.—The deep, swift currents of Democratic rivalry and dissension burst their dykes today in Madison Square Garden and engulfed the party's National Convention with a bellowing wave of confusion and disorder. The Ku Klux Klan issue, brought at last to the open floor of the convention, set off an anti-Klan demonstration that swept the great hall like a tornado and led to several fist fights among delegates, but apparently brought the question no nearer a solution.

Reaching the stage of receiving nominations for the Presidency, the convention also was shown in an hour's demonstration for William G. McAdoo visible proof of the organized and driving power of the forces that are at work to influenced the selection of a nominee.

The name of Gov. Al Smith of New York will be presented tomorrow and his campaign organization was preparing tonight a convention floor parade designed to outlast and outdo that accorded today to his leading rival. Nominating speeches for all the other candidates are expected to conclude before tomorrow night, but there will be no balloting before Friday or Saturday.

Moving swiftly through its routine preliminaries, the convention today perfected its permanent organization, accorded two prolonged demonstrations to its permanent chairman, Senator Walsh of Montana, the Teapot Dome prosecutor, and disposed of all its duties except adoption of the party platform and selection of the nominees.

FIGHT OVER PLATFORM

The Klan and other debated subjects tonight held in continuous session a platform subcommittee, appointed to comb over a vast collection of suggestions and advice and weld what is found acceptable into a declaration of principles on which the whole party can stand united.

There were indications that the subcommittee would not recommend that the Klan be named specifically in the platform, but this tentative decision will be subject to review by the full platform committee and probably will be settled finally after a fight in the convention itself.

On foreign relations it is the present purpose of the subcommittee to reaffirm specifically the party's belief that the United States should be a member of the League of Nations. The prohibition issue was disposed of by the subcommittee during the day by a decision to declare for law enforcement without mention of the Eighteenth Amendment or the Volstead Act.

VOTE BY FRIDAY

Convention officials hope the platform will be ready for submission by Friday morning. Under the rules, it must be adopted by the convention before voting begins on Presidential candidates, and if no prolonged floor fight develops on the controverted planks, it is possible the first roll call on Presidential candidates will be reached before adjournment Friday night.

In all, about twenty candidates are to be formally presented to the convention, and only three of the nominating speeches were heard today. Alabama, heading the roll of the States, placed in nomination Senator Oscar W. Underwood. Arizona had no nomination to present, and Arkansas presented the name of Senator Joseph T. Robinson. California's nomination of Mr. McAdoo and the demonstration in his behalf brought the day's proceedings to a close.

When the convention reconvenes tomorrow morning, Colorado will nominate Gov. W. E. Sweet and

(Continued on Page 2, Column 4)

HARD JOLT TO M'ADOO

Candidacy Wilts in Hot Sun

Delegates Cheer Him for an Hour, But Pressure is Needed to Do It

Smith Plans to Knock 'Em Dead; Favorite Sons in Hopeful Prayers

BY KYLE D. PALMER
"Times" Staff Correspondent
[EXCLUSIVE DISPATCH]

MADISON SQUARE GARDEN, (New York) June 25.—Two great demonstrations in the Democratic National Convention today, the first against the Ku Klux Klan and the second for William G. McAdoo as a candidate for the Democratic nomination for President, appear to have left both the convention delegates and the McAdoo boom somewhat limp and in need of resuscitation.

The anti-Klan demonstration, resulting from a denunciation of the hooded order in connection with the nomination of Senator Underwood of Alabama, gravely injured McAdoo's candidacy not only because of the failure of McAdoo delegations to participate therein, but because the Klan issue now is definitely before the convention and must be disposed of without further evasion.

Sentiment is divided among independent delegates and various observers of the situation as to the identity of the individual candidate benefiting the most from the day's emotional developments, but there seems to be a general agreement that neither McAdoo or Smith emerged unscathed. It is possible that Underwood may come forward again as a serious contender for the nomination, although the followers of John W. Davis are jubilant over the turn of affairs and appear to believe that their candidate is much stronger than heretofore.

McADOO HAS HOUR

Most impressive from the standpoint of sustained noise and movement, the McAdoo demonstration, lasting exactly one hour, was, nevertheless, not as spontaneous nor as significant as the outburst against the Klan. After the first twenty or thirty minutes of McAdoo cheering and applause was stimulated by carefully rehearsed workers in various parts of the sweltering auditorium, and during the last lagging ten minutes, it was kept alive only by the most heroic efforts of a few devoted Californians, both men and women, who struggled nobly through the sti-

(Continued on Page 5, Column 4)

KLAN ISSUE MUST BE FACED

Battle Over Ku Klux Put Squarely Up to Delegates by Committee; Denunciation Likely

BY ROBERT B. ARMSTRONG
"Times" Staff Correspondent
[EXCLUSIVE DISPATCH]

NEW YORK, June 25.—Democrats assembled here in national convention must settle the Ku Klux Klan issue by a roll call on the floor of the convention. Regardless of the report of the Committee on Resolutions or the plank of the committee platform which is to be submitted to the convention Friday the convention is face-to-face with the Klan problem and the delegates must accept the responsibility of either denouncing its activities in plain words and under its own name or ignore it. If the delegates show the same strength in their voting that was apparent today when the Klan denunciation came in the speech of Forney Johnston of Alabama, nominating Oscar W. Underwood, the Klan will be denounced bitterly and by name.

The greatest single incident in an epochal meeting of the Democratic party occurred when all efforts to pussyfoot on the Klan problem went glimmering and the Klan issue was put up to the delegates long before the platform was agreed on. It put the delegates into an uproar, brought about fist fights in at least two delegations—those of Colorado and Missouri—and gathered momentum that the apologists for the Klan did not deem possible until the convention itself was swept off its feet with the noisy denunciation of the Klan and the prolonged approval of the plan offered by Senator Underwood for scotching it.

UP TO DELEGATES

Nothing that the committee on platform may now do can divert the responsibility of deciding this issue from the delegates themselves. Had the convention been prepared to accept a completed platform it is possible that the Klan issue might have been glossed over by a general reaffirmation of the past platform for religious and political freedom without any reference to the Klan by name. It was the contention of the cautious men in the Democratic manage-

(Continued on Page 4, Column 6)

Should a Business Man Engage a Very Pretty Stenographer to Interview Creditors? Read—
"Mighty Tight Money,"
By Ellis Parker Butler,
And Chuckle at the Dilemma That Confronted Mr. Bipps and His Wife. It's One of the Fiction Treats in Sunday's
Times Illustrated Magazine
And There's Another Big Smashing Color Drawing by RALPH C. CRISWELL for the Cover!

Prohibition Plank Agreed Upon By Democrat Platform-Builders

ENFORCEMENT DECLARED FOR

Committee Omits Reference to Volstead Act

Slow Progress is Made in Drafting Document

Members Still Far Apart on League and Klan

[BY A. P. NIGHT WIRE]

NEW YORK, June 25.—Only one of the three highly controversial planks in the Democratic platform had been agreed upon late tonight by the resolutions subcommittee of eleven after more than six hours of deliberation.

This provision relates to law enforcement. It omits specific reference to the Eighteenth Amendment and the enforcement statutes, but is a strong declaration for general enforcement of law and sharply criticises the Republican administration for what is described as its failure in this direction.

Late tonight other planks agreed upon provided:

A Federal corrupt practices act.

Federal regulation and control of the anthracite coal industry and of other corporations or combinations controlling the necessities of life.

Immediate independence for the Philippines.

Enactment of legislation to prohibit the "watering" of stock.

FARM PLANK TAKEN UP

The agricultural relief plank was taken up late in the night. Senator King had drafted a plank along the lines of the Curtis-Aswell bill for creation of a great national marketing organization.

At midnight Chairman Cummings issued a statement saying:

"We have been discussing in addition to the corrupt practices act, the Lausanne treaty and some planks in regard to women, and provisions regarding postal clerks' wages. We are tentatively preparing planks on all these subjects. The women's plank contains nothing of material importance.

"The League of Nations is in status quo. The subcommittee expects to report to the full committee at about 10 o'clock tomorrow.

"If we find that we are not harmonious on any crucial subjects, we may prepare alternative plans for submission to the full committee."

HAD ALL NIGHT JOB

Admittedly the committee had before it an all-night job.

As the committee began its deliberations an anti-Klan demonstration was in progress in the convention in Madison Square Garden a block and a half away. Despite this, a majority of the eleven platform builders were disposed to report a plank for religious freedom without specifically naming the Invisible Empire.

Some of the more determined opponents of the Klan still were insistent, however, that the question would be taken to the convention unless the platform committee, which must pass upon the draft of its subcommittee of eleven acceded to their wishes. Edmond H. Moore of Ohio and Representatives of the Minnesota and Wisconsin delegates, which have submitted planks denouncing the Klan by name, visited the committee-room to make a final appeal to some of the members privately.

After the Klan, the most troublesome proposition before the subcommittee is the plank dealing with the League of Nations. It was decided to take up the most controverted subjects first in an effort to dispose of them before the committeemen had become fatigued by their long hours and arduous labors.

LEAGUE UP FIRST

Under this arrangement the League question came up first and after an hour and a half of discussion, a subcommittee of three was named to take several proposals which had been submitted and whip them into shape for consideration. Newton D. Baker, Secretary of War under Woodrow Wilson and a League advocate, headed the committee of three.

Tacit instructions to the subcommittee were to take the first paragraph of the plank submitted by former Supreme Court Justice John H. Clarke, as president of the League of Nations Non-Partisan Association; add to that the whole League plank submitted at public sessions today by Owen D. Young of New York, who was a member of the Dawes Reparations Commission and to write in suggested methods for American co-operation with others preserving the peace of the world.

The first paragraph of the Clarke plank follows:

"It is of supreme importance to civilization and mankind that America be placed and keep on the right side of the greatest moral question of all time, and therefore the Democratic party renews its declaration of confidence in the ideal of world peace and in the League of Nations and in the world court of justice as together constituting the supreme effort of the statesmanship and religious conviction of our time to organize the world for peace."

THE YOUNG PLANK

The Young plank follows:

"In fairness to ourselves and to the world it is essential that the foreign policy of the United States be consistent and continuous, and that its decision be uninfluenced by partisan controversy on domestic issues. Next to aggressive unfairness there is no greater promoter of misunderstanding or menace to peace than weakness, vacillation or cowardly reserve in dealing with other nations. The Democratic party stands for a sound, firm and definite foreign policy and the open, courageous and official execution of such a policy.

"The government of the United States for the last four years has had no foreign policy and consequently it has delayed much the restoration of the political and economic agencies of the world. It has impaired our self-respect at home and injured our prestige abroad. It has curtailed our foreign markets and ruined our agricultural prices.

"The efforts of the administration to find a foreign policy through uninstructed, unofficial observers and experts is unworthy of a great nation and misleading as to our spirit and intent. Such advances as have been made toward a European settlement during the last four years have been accomplished in spite of rather than with the aid of the government of the United States.

FOR CO-OPERATION

"More specifically, the Democratic party favors co-operation with or participation in such organizations, including the League of Nations, as may be helpfully functioning in the social and economic rehabilitation of the world on such terms as will, on the one hand, protect the sovereignty and independence of our government and, on the other, enable it to render its full service and receive its full benefit from the common and enlightened action of all the nations.

"The Democratic party specifically and irrevocably pledges itself to take the initiative through every agency at its disposal, or through the creation of new ones, to outlaw war and to make peace the accepted policy of the nations. While we sympathize with the objects to be attained through a properly constituted World Court, we are, nevertheless, unwilling to participate in the delusion that such a court, unsupported by other agencies, can, within several generations, at least, have any appreciable influence on the major controversies between nations."

In presenting the plan Mr. Young told the committee that his experience in Europe showed him that the people there wanted the United States to come and aid them in the adjustment of their troubles. Discussing reservations in full co-operation, he said the United States should go to Europe whole-heartedly.

The speaker agreed with William Jennings Bryan that America could go into Europen questions with the understanding that it reserved the right after the consideration of these questions to take such independent action as it might see fit, or withdraw, if need be, from further consideration of an individual subject.

While the committee was considering the prohibition or law-enforcement plank, John T. Flood of the Association Against the Prohibition Amendment, issued a statement declaring that John N. McCann, member of the platform committee for Pennsylvania, would make a fight before the entire committee for a declaration for modification of the Volstead Act, and that if he failed there he would carry the fight to the convention.

"This convention must go on record and let the country know where they stand," Mr. Flood said.

Besides the Klan and the

"WHEEL HORSES"

Only three party "wheel horses" are represented in the committee of eleven. They are William Jennings Bryan of Florida, former Senator Gilbert M. Hitchcock of Nebraska, and Homer S. Cummings of Connecticut, former chairman of the national committee. Associated with them are a number of the newer party leaders.

Coats were removed at the outset and the session was only a few minutes old before collars were shed, shirtsleeves rolled up and shirt bands turned in. Palm-leaf fans were used, but frequently were forgotten in the heat of discussion.

Chairman Cummings made hourly reports to newspaper correspondents who crowded the corridors outside of the committee rooms. At the end of the first hour he announced discussion of the League without decision, explaining that much of the time had been taken up with the presentation by former service men.

Some new planks with reference to waterway projects also were received. Mr. Cummings said they had special reference to the Mississippi and Colorado Rivers, dealing both with flood control and the reclamation of arid areas.

There was general discussion without immediate decision over the advisability of a declaration for legislation under which amendments to the Constitution would be passed upon in a referendum of the people and not by State Legislatures.

IMMIGRATION PASSED

Decision was made not to reopen the immigration subject.

Committeemen took the view that the measure recently passed by Congress adequately took care of the subject.

Proposals to create a department of highways were rejected but Senator King of Utah, chairman of the subcommittee of three which is sorting the various proposals, and former Senator Hitchcock were directed to frame a plank expressing the belief of the Democratic party that the waterways and highways should be improved and safeguarded for public use.

Discussion of the Philippine independence plank was lengthy. A proposal first was put forward that Maj.-Gen. Leonard Wood, Governor-General of the islands, be assailed on the ground that his administration of Philippine affairs had been contrary to the spirit and letter of the Jones law. This was abandoned.

The first suggestion with regard to the Philippines was that independence be granted within a few years. The resolution was modified to read four years and after more talk the committee decided on a plank of immediate independence.

Crew of Lost Ship Battles Sea to Safety

[BY A. P. NIGHT WIRE]

SAN FRANCISCO, June 25.—Exhausted from a night of battling with the sea, the crew of the motorship Mary Hanlon, which sank in seventy fathoms, three miles off the Mendocino coast of California early this morning, reached San Francisco tonight by train.

The Mary Hanlon, 458 tons gross register, carrying railroad ties and steel in ballast, struck a heavy swell off Fort Bragg last night which opened its seams. With the engine room flooded, hand pumps were not sufficient to keep the ship afloat and Capt. Emil Anderson and the crew took to the life boats for the three-mile row to Albion.

Refuses Order to Seize Liquor on Huge Liner

[BY A. P. NIGHT WIRE]

NEW YORK, June 25.—Federal Judge Knox today denied an order sought by officials of the Neptune Association of Masters and Mates directing Federal District-Attorney Hayward to seize all liquors aboard the Cunard liner Berengaria.

Violent Shocks of Earthquake on Seismograph

[BY A. P. NIGHT WIRE]

SAN JOSE, June 25.—A violent long-distance earthquake starting at 6:31 p.m., and still registering at 8 p.m., was being recorded on the instruments at the University of Santa Clara, according to a report made by Rev. Jerome Ricard in charge of the university observatory.

SCIENTISTS OF COAST GATHER AT PALO ALTO

[BY A. P. NIGHT WIRE]

PALO ALTO, June 5.—More than 200 delegates from Pacific Coast cities registered for the eighth annual convention of the Pacific division of the American Association for the Advancement of Science, which opened today with an address by Dr. David Starr Jordan, retiring president of the division. The meeting will end Saturday.

HOMES FOR VETERANS

[EXCLUSIVE DISPATCH]

SACRAMENTO, June 25.—The California State Veterans' Welfare Board is purchasing homes for veterans of the World War at the rate of two a day, according to a report recently sent to the State Department heaquarters of the American Legion.

PROGRAM FIXED FOR CONVENTION TODAY

10:30 a.m.—Convention assembles.

Continuation of roll call of States for nominations for President. It is expected the nominating speeches and demonstrations and the seconding speeches will occupy almost the entire day.

Resolutions committee will continue its labors and will endeavor to have the platform ready for presentation by late in the day or evening. Indications, however, are that the deliberation in executive session of committee over the predominating issues—League of Nations, anti-Klan, wet and dry and agricultural relief—will occupy so much time that the platform may not be ready for action until Friday.

DELEGATES IN RIOTOUS CLASH

Democratic Feud Over Klan Breaks Out on Floor

Fists Fly in Demonstration Against Hooded Order

McAdoo Given Long Ovation as Name is Presented

(Continued from First Page)

then when the name of Connecticut is called its delegation will yield to New York for presentation of the name of Gov. Smith.

DELAY IN STARTING

The assembling hour today was 11 o'clock, eastern daylight-saving time, and ten minutes after that hour the long roads and wide blocks of new kitchen chairs provided for the delegates and alternates were waiting for occupants but the aisles were crowded with delegates milling around anxious to find out what had been happening overnight in the little conferences about town, which eventually are going to decide something important.

The McAdoo people were on hand passing out printed copies of the "McAdoodle" songs to be sung when they started stirring up the noise for their candidate. "Yankee Doodle," "Over There" and "Maryland, My Maryland," furnish the airs and a McAdoo lyricist had supplied words appropriate to the occasion. The McAdoo women's committee came supplied with a yell.

Just a half hour after meeting time, temporary Chairman Harrison began pounding for order. He stood up in a little contrivance resembling a stanchion in a cow barn, an arrangement put there to keep the speakers in front of the radio microphones. Yesterday some of the speakers got so far away that their speeches were lost to the ether.

The crowded aisles gave little heed to the temporary chairman's repeated pleas to clear the aisles and be seated so Mr. Harrison sent the sergeants-at-arms to do the job.

Aided by policemen they finally succeeded in coaxing or pushing delegates into their chairs.

PARASOL RAISED

The sun moved a notch in its journey from east to west and, pouring its rays down through an aperture in the roof, transferred its attention to the Oklahoma delegation. A woman delegate sitting there promptly met the situation by producing a parasol which she calmly raised despite the protests of the superstitious. A policeman carried the protests of some to the rear of her that her parasol was worse than a merry widow hat but it disturbed the lady little and she sat serenely holding her sunshade while the cameramen seized upon the opportunity.

The convention quieted down while Bishop Gallor of the Episcopal Church of Tennessee delivered the prayer.

The prayer over, the delegates began milling about again and while there still was some disorder, the chair recognized Mrs. Leroy Springs of South Carolina to make the report of the credentials committee.

After Mrs. Springs had finished presenting the report of the credentials committee, T. H. Ball of Houston, Tex. presented the report of the committee on organization, offering the name of Senator Walsh of Montana for permanent chairman and the convention broke into its first round of applause and cheers of the day. Mr. Walsh sat quietly smiling while the convention gave him a demonstration.

WOMAN GIVEN HONOR

Mr. Ball asked the convention to give its unanimous approval to the selection of Miss May Kennedy of the Bronx, for vice-chairman of the convention. There was no objection and a woman for the first time in party history took that place.

Senator Ferris of Michigan, Alice Campbell Good of New York, J. Y. Sanders of Louisiana and Gov. Trapp of Oklahoma, escorted Senator Walsh to the plaform, while the convention gave three cheers for Walsh.

Mr. Harrison presented Senator Walsh as "a great Democrat and the greatest investigator in the history of this country," while the convention roared, "Attaboy."

Chairman Walsh promptly took the gavel and began whacking for order but the convention wanted to do a little demonstrating in his honor. Delegates took up the State standards and began a procession about the hall.

Mr. Walsh decided to improve the opportunity to rest, so he took a chair and calmly surveyed the marching throng as it passed in review before the speaker's stand. A Kansas woman sent him her bouquet of sunflowers which the Senator smilingly accepted.

MARCHERS TIRE SOON

It was pretty hot for milling around and the demonstrators were not long getting tired of it. The band kept whooping it up, but the marchers began to get back to their places.

It wound up with cheers, howls and rebel yells for "Walsh" as the band was swinging into "California, Here I Come."

The chairman gave the delegates a little time to get settled and then resumed whacking with his gavel.

He finally got the hall quiet and went ahead with his prepared address. Senator Walsh aroused a demonstration when during his arraignment of the administration in connection with the Teapot Dome leases, he challenged the naming of a single Democratic officeholder involved.

While he was speaking somebody sent to the speaker's platform an elaborately prepared little black satchel. It contained such inscriptions as "Graft Inn, Thousand Oillands," and "Doheny Falls."

When Senator Walsh got to the conclusion of his speech, the audience broke into his preoration when he said in conclusion, "The honor of our country, the prosperity of our people demand that we return to the ideals of Woodrow Wilson." The demonstration broke loose with the aid of the band. It continued for a moment and then Mr. Walsh silenced it so that he might finish the sentence that "we resume the place he won for us: the moral leadership of the world."

As the demonstration broke out anew the delegates quickly formed another marching club. Practically all the State standards as usual, went into the Wilson demonstration and the band as it did yesterday, helped it along by playing a medley of airs which were popular during the war days.

DOVE FLIES IN

While the Wilson demonstration was continuing, a white dove which apparently had gotten in through the apertures in the roof, flew over the delegates and made three circles of the convention hall before it came to rest on a gallery rail. A spectator took it in hand there and rested the bird for a moment and then turned it loose. This time the dove, with every eye in the hall following its flight, made another turn and came to rest on one of the flag standards in the balconies.

When the delegates got through with the demonstration they regarded the interval as an opportunity for a seventh-inning stretch. The band kept up its medley and the convention officials apparently not anxious to hurry the proceedings, chatted and waited on the platform for things to quiet down.

When Chairman Walsh began whacking for order he did it so vigorously that the head flew off the gavel and landed in the mass of people on the floor in front of the speaker's stand. Luckily it missed all the heads. When finally he had obtained order again, he introduced Police Commissioner Enright to announce that at the conclusion of the session, busses would be provided to carry delegates, alternates and their families to Graystone-on-the-Hudson, the former home of Samuel J. Tilden.

GLASS GETS HAND

The chairmen then recognized Senator Glass of Virginia, who has a healthy Presidential boom of his own. The band swung into "Carry Me Back to Old Virginia." There was a brief demonstration of cheers and handclapping while Senator Glass stood smiling at the speaker's desk waiting for the band to finish and meanwhile exchanging greetings with friends on the floor below. He introduced the formal resolution providing for the organization of the National Committee after the convention adjourns. The resolution was adopted.

Lew Ellingham, chairman of the committee on rules and order of business, presented the committee report providing for the use of the rules of the last convention, including the much-discussed two-thirds rule. The report was adopted without dissent. Lincoln Dixon of Indiana presented a resolution to empower the National Committee to fix the time and place of the next convention. It also was a routine resolution. It was adopted.

Then quite unexpectedly, Chairman Walsh announced that the next order of business would be presentation of candidates for the Presidential nomination. It had been hoped by many of the perspiring delegates that the convention might recess before taking up that work.

The clerk began calling the roll of States for Presidential nominations and Forney Johnston took the platform to nominate Senator Oscar W. Underwood.

KLAN SHOT CHEERED

The convention displayed no more interest in the first nominating speech than it generally does to any, until Mr. Johnston got along to the point where he began to make references to the Ku Klux Klan issue. Then the convention began to sit up and take notice. He drew the first prolonged applause when he referred to the historic action of the party with regard to the "know-nothing" movement in 1856.

Once during his address when Mr. Johnston brought the convention into a demonstration by the most direct reference to the Klan he had yet made, about half the delegates stood up and cheered and the other half remained silently in their seats. It was noticeable that nearly all of the delegates from Georgia, Missouri, Iowa, Texas, Oklahoma and California remained seated while the demonstration was going on.

The anti-Klan element in the convention openly regarded it as an anti-Klan demonstration and pointed out the delegations which were not participating.

In concluding his nominating speech Mr. Johnston read the anti-Klan plank he had proposed to the platform committee. When he got to the phrase which specifically named the Ku Klux Klan another demonstration broke out. The same delegations which had remained seated before, remained silently in their seats while the new demonstration was under way.

FIGHT OVER STANDARDS

After a little milling, a parade started in the aisles and there were contests over whether certain State standards were to go in. There was a scramble around the Missouri standard. John Keegan of St. Louis, a Smith delegate, against the protests of nearly all the delegation, raised the State standard and several women rushed to take it away from him. It finally was forced back into position by Frank H. Farris of Rolla, Mo., one of the delegates-at-large. Mrs. Milford Riggs, an elderly lady, planted herself at the standard determined to hold it in position and keep it out of the anti-Klan demonstration. A 200-pound policeman supported her.

In the Colorado delegation there was another scramble approaching the proportions of a fist fight. One delegate was determined that the State standard would go in the anti-Klan demonstration and another was equally determined that it should not. In the melee in which some clothing was torn and much hair rumpled, the standard was wrecked and the contenders when separated by the police were in possession of the pieces.

BAND STOPS SCRAPS

When it got to looking a little too scrappy on the floor the band swung into "The Star Spangled Banner," which brought all the scramblers to attention.

A good many American flags, which had been used as decorations along the walls and on the railings of the platforms, were torn down during the parading and scrambling. When things quieted down again and stock was taken, it was seen that there had been about a dozen fights and near fights in all sections of the hall, and that most of the States whose standards had not gone into the anti-Klan demonstration had McAdoo delegates forming little groups of guards around them.

When Mr. Johnston finished his address there was an organized demonstration for Senator Underwood in which delegates from several States other than Alabama joined.

Then former Gov. C. H. Brough of Arkansas took the platform and nominated Senator Robinson, Democratic leader in the Senate. During his address it was apparent that the animosities of the anti-Klan demonstration had not yet quieted, and a buzz of controversial talk kept up on the convention floor, sometimes almost drowning out the speaker.

The Arkansas delegation led in cheering Senator Robinson after the nominating speech was concluded.

CALIFORNIA NEXT

The next State on the roll was California, and while the band was playing for Senator Robinson the California delegation got set for a prolonged demonstration in honor of William G. McAdoo. Small California State flags were passed around to the McAdoo supporters in many parts of the hall, and when former Senator Phelan took the platform to make the McAdoo nominating speech he was greeted by several minutes of cheering.

The California delegation and several others stood on their chairs waving the State flags and shouting their prelude to the larger demonstration that was to come later. The band played "California, Here I Come."

Mrs. McAdoo heard Senator Phelan's speech from her box directly opposite the speakers' stand. She carried in her hand one of the State flags with its picture of a bear and the legend, "California Republic."

The Senator's high-pitched voice penetrated to the far galleries and delegates and spectators listened attentively and at first interrupted only now and then with handclapping.

CLEARS CONFUSION

Twice during Mr. Phelan's speech Chairman Walsh had to intervene to quiet the convention, clear the aisles and still the general confusion so the speaker could be heard.

"Let us conduct ourselves as befits the dignity of the occasion," pleaded Chairman Walsh at one point, and at another he shouted: "The aisles are for the purpose of passage, not for conversation and lounging."

After some effort the aisles were cleared and Mr. Phelan went on. While he talked the machinery for the McAdoo demonstration was brought out and wheeled into place. There was a good deal of equipment for "stage stuff" in evidence. When the chairman ordered the clearing of the aisles he caused the herding about of several hundred McAdoo demonstrators who had been brought into place for action. They took place elsewhere waiting for the signal to cut loose. The Smith people were watching the preparations with great interest. The managers of their demonstration said they were going to outdo it when their turn came.

As Mr. Phelan drew toward the close of his speech, the managers of the McAdoo demonstration gave their last orders and signals and rounded up their people. The whole front of the hall was banked solid with McAdoo men and women waiting for the word to cut loose. Throughout the delegate spaces were McAdoo lieutenants, each in charge of a group.

FORCES CUT LOOSE

At the signal, which came with the concluding words of Mr. Phelan's speech, the McAdoo demonstrators cut loose. Four women trumpeters in white arose and started things off with a volley of shrill notes. Then two men, in cowboy costumes, came bearing on their shoulders Miss Josephine Noyman of San Francisco, dressed in a costume of red, white and blue. Behind her danced Miss Marjorie O'Day of Los Angeles, dressed in a dress of gold. Two men in the California delegation unrolled a banner twenty feet long. The demonstration was noisy and prolonged and it was as apparent that many of the demonstrators were not delegates, as it was that many delegates were remaining in their seats and taking no part in the show.

A lot more delegates who took no part in the parade stood in their places and waved flags inscribed for McAdoo. The band whooped it up with a fast gallop which was all but drowned in the chant of the marchers, the blasting of tin horns and other noise-making devices.

The Colorado standard was the center of another row and in a scramble it was torn down again and the inscription torn up. It didn't get into the parade, however.

A big fellow in a white duck suit held it fast against all comers. Gov. Sweet took a hand in the proceedings and when he tried to take the standard into the procession five or six delegates landed on the Governor and took it away from him.

MRS. McADOO SMILES

Mrs. McAdoo in a box near one of the main entrances, reviewed the marchers smilingly and waved a flag to them as they passed by.

The convention had looked for a demonstration, which for noise, effort and duration would make a new record. After it had been going on for less than a half hour, however, it was apparent that the band was making most of the noise and that the great majority of the delegates were back in their places watching the professional demonstrators doing their stuff up and down the aisles.

Some of the delegates and alternates joined in a few minutes later and the demonstration got going again with the band keeping up a continuous blare from one tune to another. In comparison with other conventions, however, there was a noticeable absence of of platform rushing and rough work.

The Smith people got busy while the McAdoo demonstration was on and a large number of their rooters began the chant, "Smith, Smith, Smith." A McAdoo cheer leader, hearing the noise of course thought it was "Mac, Mac, McAdoo," and for two minutes he led the cheering for Smith without knowing it.

CHANT OF OIL

With the aid of megaphones the Smith folks made a good deal of noise and then turned to "Oil, oil, oil, oil," which they chanted in return to the McAdoo noise.

The Smith chanting was first started in the galleries and was then taken up from the floor.

Up to that point the demonstration gave some signs of wearing itself out and permitting the convention to adjourn until tomorrow. When the Smith howlers got into the game, however, the McAdoo folks took on new energies and renewed their efforts. The result of the contest between the two factions was that the aisles were soon again choked with a mess of milling, swirling, perspiring people jostling or scrambling along shouting their heads off and having their clothes rumpled, while the more favored ones stood in the safety of the reserved seat sections of the platform and urged them on to more prancing and louder shouting. During one lull the girl in the golden dress was hoisted to the platform but she didn't stay long. Later the McAdoo people brought up the girl dressed in the stars and stripes. She mounted a chair and led the cheering, but looked tired and worn after having been jostled about the hall on the shoulders of two men for the last half-hour.

BEDLAM OF SOUNDS

The four lady trumpeters, all garbed in flowing Greek robes, also a part of the McAdoo stage setting, took up a place in the center aisle and played "America," while the girls in the red, white and blue waved a flag. Between a band blaring and banging in the gallery and the demonstrators whooping and yelling on the floor it was difficult to distinguish the notes of any particular air.

The bass drum seemed to be the most effective instrument in the band.

After fifteen minutes more the rumpus still was going on in the same way. The McAdoo people were chanting "McAdoo" and the Smith people were chanting "Oil" to the same rythmn.

The band had laid off, however, and there was some prospect of quieting things down again.

The McAdoo managers, keeping an eye on the watch, let it be known that they expected to keep the demonstration going at least an hour and possibly longer. A cheer leader on the speaker's platform gave the signals with a whistle and a megaphone.

At the end of hour, Chairman Walsh began rapping for order.

MANY WALK OUT

A good many of the delegate spaces were empty by this time and as the delegates were not to be seen among the demonstrators the assumption was that they had tired of the demonstration and gone home.

Chairman Walsh whacked vigorously and persistently and the cheering and yelling stopped, but the aisles were still full of a milling throng which had to be herded here and there by the floor managers.

Amid the disorder and turmoil a motion was put to adjourn until 10:30 o'clock tomorrow morning. Amid more confusion and noise the motion was put and carried with a roar of ayes.

The convention piled out of the doors into the fresh air and called it a day. The demonstrators for the various candidates were soaked, exhausted and voiceless.

The delegates, alternates and everybody else who has been watching the proceedings were cooked.

MacDonald Said to Have Refused Herriott's Plan

[BY CABLE AND ASSOCIATED PRESS]

PARIS, June 25.—Prime Minister MacDonald refused point blank the plan of Premier Herriott for Great Britain to give the signed and sealed pledge to guarantee French security, according to the L'Intransigeant.

Mr. MacDonald, it said, refused to accept the French view that fifteen years of occupation of the Rhineland under the Versailles Treaty would begin only when Germany began to meet her reparation payments.

EVERY MORNING IN THE YEAR **Los Angeles Times** The Times Building, First and Broadway

90c per month DELIVERED BY CARRIER

By Mail, in Postal Zones 1 to 4, including California, Arizona ... $12.00; Monthly, $1.05. In Zone 5, including Colorado, Idaho ... Oregon, Washington, Yearly, $16.00; Monthly, $1.50. In Zone 6, 7 and 8 ... States, Canada and Mexico, Yearly, $18.00; Monthly, $1.60.

Entered as second-class matter Dec. 4, 1881, at the Postoffice at Los Angeles, under the Act of March 3, 1879.

THURSDAY MORNING, JUNE 26, 1924. VOL. XLIII.

DAVIS MEN REST HOPE IN DEADLOCK

West Virginian ... as Logical ... Convention Tieup

[BY A. P. NIGHT WIRE]

NEW YORK, June 25.—... ers of John W. Davis of West Virginia, as the logical ... the Democratic forces in the ... ing battle for the Presidency ... mained in ambush again ... so far as publicity is ... They continued about their ... ness of spreading the idea in ... gates' minds that if the convention should reach a deadlock ... tween the leaders, Davis ... logical solution.

It was reiterated ... the day's events had only ... show that such a deadlock ... be anticipated. In that event Davis boosters claim to have ... surances of support in ... delegations which will set ... going all over the hall ... of the West Virginian.

Comments from rival ... to the Wall street ... their candidate, supporters of Davis asserted, had been ... tried out in convention ... sip and lost their sting ... obstacle to his nomination ... least been reduced ... eliminated.

Lima, Peru, is to have a ... costing more than $1,000,000.

Bees have no eyelids.

Fit Attacks Stopped ...

Don't suffer or allow ... know to suffer from it ... when you can secure ... edy which has stopped the ... in thousands of cases. This home treatment gives ... relief from the attacks of epilepsy, or falling sickness. A grateful user, Mrs. Paul ... Fourth street, Milwaukee ... not had an attack since ... this treatment fifteen years ... has requested me to send ... treatment to any sufferer ... me today. Mr. R. Lepso ... 895 Island avenue, Milwaukee, Wis.—[Advertisement.]

Shields & Co. "The Good ..." 414-416 West ... Established ...

RADIO--PHONOGRAPH Two Wonders In One

As Free as the Air You Breathe!—

—music by famous artists, ... bands, interesting lectures by ... people, news of the world.

—all yours—freely and abundantly— ... your own the marvelous Radio-Phonograph Console pictured here, and featured by Wiley B. Allen.

For an interesting half hour's entertainment come in and hear this Radio-Phonograph —you'll not be urged to buy.

This Week For $190—$15 Mo...

—a liberal concession in price and ... that you certainly cannot afford to ...

—this is just the set you will want to ... tify your home and add to its attractions ...

—as shown in sketch, both radio and phonograph are operated from top; the ... a model of artistic charm and ... utility; ample space for records ... tone and clarity this instrument is a revelation.

Wiley B. Allen Co. Mason & Hamlin Pianos 416-418 South Broadway

Stop--Look

Plan to spend one day, and night if you like, during your 4th of July week end, at Glen Martin.

We have prepared free camping places for a day and night for people who want to inspect Glen Martin and enjoy one of the prettiest and most inspiring spots in the San Bernardino mountains.

Only 18 miles from Redlands—on Big Bear road. Good road—easy drive.

Mile high in real pine forest. Mount San Bernardino towering another mile above that.

A rare spot indeed. Make camp and see it.

Information, VAndike 3157.

Arthur M. Gilman
501 Hill Street Bldg. Los Angeles
Also Office at Summit, Glen Martin
Phones VAndike 3157 or 3012

Underwood Demands Denunciation of Klan

POLICY VOICED BY NOMINATOR

Unequivocal Attack is Plea of Forney Johnston

Offers Senator as Man Who Really Serves Nation

Republicans Are Warned of Inevitable Disaster

[BY A. P. NIGHT WIRE]

NEW YORK, June 25.—The demand of Senator Oscar W. Underwood of Alabama that the Democratic National Convention condemn by name the political activities of the Ku Klux Klan was voiced to the convention today by Forney Johnston of Alabama, as the keynote of his speech placing Mr. Underwood's name before the convention for the Presidential nomination.

"No bare reference to the Constitution or the Bill of Rights, actually mentioned in the Klan oath, is adequate in this connection," Mr. Johnston declared. "The Bill of Rights is limitation only upon the State and Federal governments and not upon private conspiracy. That is why the candidate of my people has insisted upon plain words.

"The question before this party is whether secret organizations shall be given powers immune from the Bill of Rights and superior to those delegated to the elected representatives of the people.

CONDEMNS ACTION

"Above all, the candidate we represent condemns the massed action of secret political orders in furtherance of any objective which is plainly contrary to the spirit of the Constitution.

"In order to express squarely his opinion on this grave question, I have, at his request, introduced a resolution reciting the established position of our party on that precise issue referring to the resolution of 1856, and concluding with this resolving clause:

" 'Resolved, that we do reaffirm the principles set forth in the said resolution of the Democratic platform of 1856 and condemn as un-American and un-Democratic political action by secret or quasi-secret organizations in furtherance of any political objective whatsoever, and in particular do we condemn such action for the purpose of prescribing the political rights and privileges of citizens of the United States as is now proposed, practiced and publicly acknowledged by th organization known as the Ku Klux Klan, and as may now or hereafter be proposed or practiced by any organization whatsoever.' "

Senator Underwood, Mr. Johnston said, had no word to say against those who joined any order, secret or otherwise, organized for lawful purposes or to advocate openly any principle within the scope of legitimate public discussion.

MADE PLAIN ISSUE

"What he does condemn is the participation in politics by any secret organization whatsoever," the speaker continued. "He believes that such action intimidates public officials and encourages political or oath-bound pledges contrary to public policy."

At another point Mr. Johnston said that the outstanding characteristic of the Democratic party is that it stands for the protection of human rights by protecting public officials "against organized oppression and intimidation."

Senator Underwood had requested, he said, that his position be made plain beyond misunderstanding on this grave issue, and added:

"He believes that unless this issue is met with candor and dignity in this campaign you not only will invite the disintegration of this party, but will take a backward step so wholly inconsistent with the basis of a modern liberal government as to be too unthinkable for the Democratic party to accept or condone."

The speader described Senator Underwood as one whose "only employer for more than a quarter of a century past has been the people of the United States.

PRAISES SENATOR

"If a man ever lived in modern times apart from embarrassing or entangling associations or environment, it is the man we now propose," Mr. Johnston declared: "If any citizen of concern is found guilty of offense against the Federal laws involving moral turpitude, there is no reason, personal, professional or otherwise, why his administration should not press the prosecution to the point of penal servitude.

"The one indispensable requisite of your choice is that it fall on a man of such exalted character that neither Wall street nor Main street, boulevard or alley, neither partisan journal nor wayside assassin, dare impeach his character without earning immediate derision; and such a man is this Democrat whom we place in nomination."

Taking up in his opening remarks the asserted need that the Democratic convention nominate a man in "this crisis in public morals to restore to the people confidence in their public concerns," Mr. Johnston continued:

"The Republican party organization misunderstood its victory in 1920, which was nothing more than the instinctive reaction of the people against the administration immediately responsible for war taxes, and for the unavoidable exercise of abnormal Federal powers incident to war.

LOST CONSCIENCE

"Its officials came into power in 1921 exultant, overconfident, and in a state of suspended morals as a result of that victory, and their party organization promptly lost its conscience and its capacity to analyze men and motives, or to reconcile in the public interests its internal conflicts over the use of the powers of government. As a result of the convention at Cleveland, the nation has discovered the complete breakdown of Republican morale 2and the loss of its courage.

"The corruption in the administration of Grant resulted in what we Democrats know to have been the rejection of his party by the Democratic forces under Tilden. The high character of Gen. Grant did not stay that result; nor will the personal integrity of Coolidge and Dawes stay a like result today.

"The Republican machine must stand aside, for the people of this country will not allow their government to be betrayed with impunity. And, remember, that the scandals of the present regime are not even yet plumbed or charted in depth and extent, and are neither punished nor repented."

GOV. HUNT MAKES PLEA FOR McADOO

JOINS MANY LEADERS IN MESSAGE TO DELEGATES FROM ARIZONA

[EXCLUSIVE DISPATCH]

PHOENIX, June 25.—Gov. Hunt, most of the State officials and several Democratic leaders today telegraphed Chairman Wirt G. Bowman of the Arizona delegation in New York, asking support for McAdoo, who now has only half the Arizona votes. The telegram recited: "While the undersigned realize our delegation is uninstructed, you delegates know well that McAdoo is the only choice of the people of Arizona, and if you vote the sentiment of the people you represent it will be McAdoo to the finish. As he can win. Republicans fear him most. It is a case of united vote for McAdoo and victory."

State Committeeman W. C. Barnum, now in New York, is strongly opposed to McAdoo.

PETITIONS GO OUT FOR HIGH LINE CANAL PLAN

[EXCLUSIVE DISPATCH]

PHOENIX (Ariz.) June 25.—Petitions were started today for an initiative act appropriating $100,000 for securing engineering data on the High Line Canal project that has been pushed for the last year by opponents of the Colorado River compact. Thus far no direct issue has been taken, though it is understood that the American Legion will try to pass on a popular mandate to the Legislature for approval. Eight thousand signatures must be secured before July 5.

M'ADOO PLACED IN NOMINATION

Phelan of California Says He is Natural Leader

Tells of Candidate's Work While in Treasury

Stress Laid on Problems of Farmers in Country

NEW YORK, June 25.—William G. McAdoo was placed in nomination for the Presidency at the Democratic National Convention today by former Senator James D. Phelan of California, with the declaration that he is "the natural leader of progressive thought and achievement."

"This year demands the return of triumphant Democracy," said Mr. Phelan. "The progressives of the nation look to the Democratic party for their leader. Shall we give him to them? There is room in America for but one reactionary party, and the Republicans have pre-empted that field. The party's chance of success depends upon its choice for candidate for the Presidency of this man."

Tracing Mr. McAdoo's career both in the government service and in private life, Mr. Phelan declared that the vast problems of the continent are his familiar themes: the prosperity of farm and forest and mine, factors of natural growth and strength and transportation and irrigation, these are not strange subjects born of restricted environment and narrow outlook."

"In the broadness of his vision his sympathetic understanding, his aggresive personality, his burning patriotism, he is an ideal American," continued the speaker, "and so the country will accept him.

PARTS DON'T FIT

"The vast machinery of the government rumbles discordantly along the road; the parts do not fit, the crew recreant and rebellious and the chosen chief engineer has been succeeded by the accident of an accident.

"Where should the people in all prudence turn? Continue the inexperienced and inept, or take a trained and tried chief who can at once step into the cab and give command? We want a man who knows where he is going, and who is going where the people want him to go—capable, progressive, confident of his power and alert and eager to serve."

While Mr. McAdoo was Secretary of the Treasury, the convention was told, "he cleansed it of the foul growth of favoritism and repelled the insidious attacks of the powerful, made it the repository of the people's hopes, and the instrumentality of sound finance, the safeguard of honest business and industrial prosperity."

"We honor President Wilson who left a great heritage of character and achievement to Democracy," continued Mr. Phelan, "but we shall not forget the toiler by his side, the inspirer of ideas and the doer of things, the great Secretary of the Treasury in the most exacting and soul-testing administration since Lincoln's."

FARMER'S PROBLEMS

Asserting that McAdoo understands the farmers' problems far better than any aspirant for the Presidency—either democrat or Republican, Mr. Phelan added:

"From every side today come urgent demands for adequate solution of agricultural problems. What man is better equipped to solve them than this man, who was raised on a farm, who during his long administration of the Treasury Department of the Farm Loan Bureau and of the railroads came into daily contact with farming problems of every description, and who had then and has now the vision to see the remedy and the courage to effect it."

As for Mr. McAdoo's administration of the railroads, Mr. Phelan had this to say:

"The workers knew his sentiments toward labor. He gave them the eight-hour rule and overtime and otherwise ameliorated their condition. Assuming complete control, he brought order out of chaos, relieved congestion, opened ports and, loyally supported by his men, successfully moved to tidewater—a vital operation—the tied-up troops and supply trains.

RAILROAD LABOR

"While doing justice to railroad labor, he yet remembered always the interest of the public. It is a striking fact that the increases in the wages of the railroad employees made in 1918 by McAdoo were approximately $608,000,000, while his successor further increased these wages $394,000,000, making the total of all increases under Federal control $1,002,000,000.

"When on March 1, 1920, the railroads were restored to private control under the Esch-Cummins Act which established the United States Railroad Labor Board at Chicago, and gave it jurisdiction over wages and working conditions, hearings were held and the Labor Board granted a further increase of $620,000,000 in addition to the total increases made during Federal control. McAdoo dealt fairly with railroad labor. McAdoo gave railroad labor a square deal, nothing more.

"Today another great problem which demands solution is the lowering of freight rates and improvement of railroad regulation. What man is better equipped for this job than the man who for the entire war period operated all the railroads of the country?"

NEVER QUITS

As one of eight children, Mr. McAdoo, the delegates were told, "has known privation and has practiced self-denial; understands the problems of the poor; has the fiber of fortitude, and never quits.

"He is deeply grounded in American principles, the Constitution and the law. He opposes any discrimination on account of religious belief; it is repugnant to his sterling Americanism.

"America was the protest of the free men of the world against the religious bigotry and persecutions of the past, and it is a matter of constitutional principle and precept to respect and protect the freedom of thought and speech—of religion, of press, of assembly.

"McAdoo stands for the supremacy of the law and for the enforcement of the law—the solemn duty of the executive. The treaty-making power and the Congress, under the Constitution and bill of rights, prescribe the law and that is the only law the President knows; it is the guide for his action and the ready weapon of the republic for its defense against the assaults of the ignorant or the intolerant."

FOR THE "FOURTH" GET A FRESH, NEW SENNET

NOW'S THE TIME TO REPLACE THE OLD, SUNBURNED STRAW WITH A FRESH, BRIGHT SENNET—THE SMARTEST HAT THIS SEASON.

AT THESE PRICES YOU CAN WELL AFFORD ANOTHER.

FOR THOSE WHO PREFER THEM, WE HAVE A LARGE VARIETY OF FANCY BRAIDS IN BOTH WHITE AND COLORED STRAWS.

$3 $4 $5

Desmond's

SPRING NEAR SIXTH

PANTS TO MATCH

Your Coat and Vest

Any Pattern

Perfectly Tailored

Bring or Mail Vest or Sample

MATCH PANTS COMPANY

Room 217 Consolidated Bldg. 607 S. Hill St.

Los Angeles, Cal. Phone VAndike 8478

Chicago and New York

GLAND TREATMENT

TO REVITALIZE AND REJUVENATE

Five Thousand Persons in California Have Already Received This Identical Treatment

CONSULTATIONS FREE HOURS 2-4 P.M.

Write for Free Booklet, sent under cover, explaining everything.

R. L. DORSEY, M.D. 731-33 Pacific Electric Building Phone VAndike 8479

The only physician in Southern California injecting the pure, actual Gland Substance.

MOVING

Summer Time Is Moving Time

Many people move to airier, cooler quarters in summer. Lyon's well-equipped vans and well-trained men give your goods utmost protection—insured while in transit.

Call BEacon 0513

LYON FIREPROOF STORAGE CO.

1950 So. Vermont

WATCHES REPAIRED

To add to our fast growing list of satisfied customers we will repair only any American watch and charge wholesale for material used and guarantee its time keeping for 2 years.

$1

REINGOLD'S

521 So. Spring St.

Introducing

W. K. TULLER

of

O'Melveney-Millikin, Tuller and MacNeil, Attorneys

Director of

SEABOARD NATIONAL BANK

FULLY PAID CAPITAL, ONE MILLION DOLLARS

Los Angeles

Mr. Tuller is an attorney of national repute, and a business man of unusual sound judgment and clear business sense. In matters pertaining to the legal phases of this bank's affairs in relations to our customers he will be an important factor in the deliberations of our Board of Directors.

Everyone opening an account with the Seaboard National Bank during our formal opening—Tuesday, July 1, to Tuesday, July 8, inclusive—will be enrolled as a Charter Member Depositor and will be given a handsome Charter Depositor's Certificate.

During the entire lifetime of such Charter Member Depositor and while he remains a customer of the bank he is regarded as a part of the permanent organization and is extended special courtesies from time to time.

612-614 South Spring St.

Los Angeles

Cool, delightful evenings

are those you spend in the Majestic's smart Summer Glow Room.

Supper dancing at 10:30 P.M. with the famous Hotel Majestic Dance Orchestra, a delightful experience.

Tempting food and perfect service under the personal management of Monsieur Edouard Panchard.

And hotel accommodations which are the last word in comfort and substantial satisfaction.

Special facilities for Banquets and other social events.

Write for Artistic Brochure 6.

Majestic Hotel and RESTAURANTS

2 West 72nd Street

Entire block fronting Central Park

New York

Telephone Endicott 1900

One of the best known Dentists in Los Angeles

All operations without pain. Free examinations and advice.

Special attention to painless extraction of teeth.

Minimum Prices

GOLD CROWNS, 22K..........$ 5.00

PORCELAIN CROWNS 5.00

BRIDGE WORK 5.00

SET OF TEETH 10.00

DR. CARR, Dentist

230-31 O. T. Johnson Building Broadway at Fourth

Hours, 9 to 5:30. Phone TUcker 4902. Sunday and Evening Appointments.

Sure Relief FOR INDIGESTION

6 BELL-ANS Hot water Sure Relief

BELL-ANS

25¢ and 75¢ Packages Everywhere

THE MOST PAINSTAKING SCIENTIFIC EXAMINATION

1-Piece Solid Bifocals........ $7.50 Per Pr.

High Grade Bifocals...... $12.50 Per Pr.

Bausch & Lomb Lenses (Best in the World) $2.50 to $7 Per Pr.

Dr. C. S. Rodgers

OPTOMETRIST

323 Merchants Nat'l Bank Bldg. 6th and Spring VAndike 3787

The Birkel Company

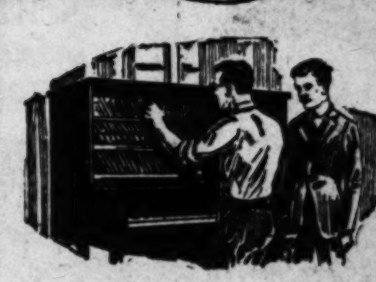

Kurtzmann

"The Piano that Endures"

Let us show the Kurtzmann to you, explain the skill and care expended on the minutest detail of its manufacture, and you will be just as eager to own a Kurtzmann as we are delighted to sell it.

Uprights—$495 and More

Grands—$950 and More

Sold on Liberal Terms

The BIRKEL COMPANY

446 South Broadway

The Steinway House

STEINWAY, WEBER & STECK DUO-ART Reproducing Pianos

Even the groom would be noticed if he wore Evening Clothes from

7th & Broadway EVENING CLOTHES

Jack Bean's Full Dress & Tuxedo Shop

306-309 LOEW'S STATE BLDG. Seventh & Broadway LOS ANGELES

RENTAL SECTION IN CONNECTION

METropolitan 4863

THE OWL DRUG CO BETTER DRUG STORES

No superfluous hair to mar your beauty!

Use Del-a-tone—for delicate skin

You can have a dainty, smooth skin unblemished by any suggestion of unpleasant hair. Del-a-tone removes the most embarrassing growth of hair harmlessly and painlessly—in a few minutes. Just apply in a smooth paste, wash off, and marvel at the result!

This reliable, scientific preparation has been a favorite for fourteen years. It is antiseptic, quick, safe, sure. Used by hundreds of thousands of America's best dressed women.

Get a jar today—only 98c at any "Owl" and "Sun" Drug Store

The Owl Drug Co

Operating 86 Stores in Twenty-four Cities

Established 1859

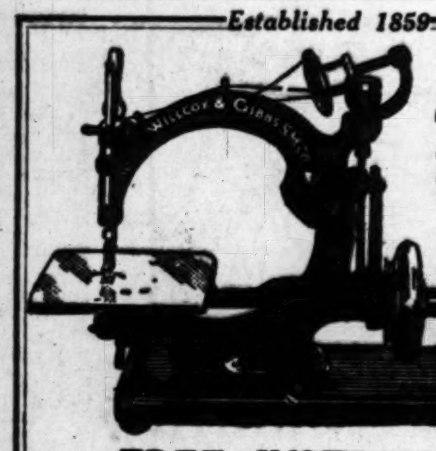

Sewing Made a Pleasure

FREE INSTRUCTION

To every purchaser of a Willcox & Gibbs Portable Electric Sewing Machine, we give free lessons on the care and operation of the machine. Suggestions by our expert teachers (in your own home) are often in themselves worth the cost of the machine, even to women who have sewed for years.

You can accomplish many things on this machine impossible on other machines. Its simple attachments will do wonderful things.

In all, it has 16 original features. NO BOBBINS TO WIND. No tension to regulate. Sews anything at any speed, with beautiful stitches, three times as strong as ordinary machine stitches. Mahogany-finish case.

Free home trial. Old machine in trade. Pleasant payment plan.

Please send full information on trial offer, free sewing lessons and special terms.

Name ....
Street Address ....
City ....

THE ABOVE MACHINE ALSO SUPPLIED FOR HOMES NOT WIRED FOR ELECTRICITY

Willcox & Gibbs Sewing Machine Co

825 WEST SEVENTH STREET

336 So. Broadway

Phone TRinity 2057

Courtesy — Service

Auctions Today

Los Angeles Auctioneers' Association Official Bulletin

AUCTION TO-DAY 11 A. M.

BEAUTIFUL HOME

1200 N. Jackson, Glendale

Substantially constructed—wonderfully located. Six artistically arranged rooms. Corner Lot 80x135.

Positive Sale! Owner Has Gone East!

BY AUTO: Drive to Glendale, go North on Brand Blvd. to Stocker. East 3 blocks to Jackson.
BY CAR: Take P. E. Glendale car to Stocker, walk 3 blocks east to Jackson.

TWO WONDERFUL CENTRAL AVE. CORNERS

At Auction

Today, Thursday, 2 P.M.

Northwest and Southwest Corners THIRTY-THIRD AND CENTRAL

An Honest-to-Goodness Steal in a Real Buy

Two 2-Story Brick Bldgs. Stores, Apartments, Garages

Similar Building on Opposite Corner.

Two 58x150-ft. Corner Lots to 20-ft. Paved Alley.

Income Close to $10,000 Year

Both Buildings in Excellent Condition, Desirable Tenants.

ILLNESS OF PRESENT OWNER COMPELS THIS SALE

SPLENDID FOR PERMANENT INVESTMENT

EXCELLENT SPECULATION

BE SURE TO ATTEND THIS SALE!

BY AUTO: South on Central to 33rd St.
BY CAR: Central Ave. car to 33rd.

TEMPLE STREET FLAT BLDG.

(Located in Center of Activity)

2214 Temple Street

AT AUCTION

Tomorrow, Friday--2 P.M.

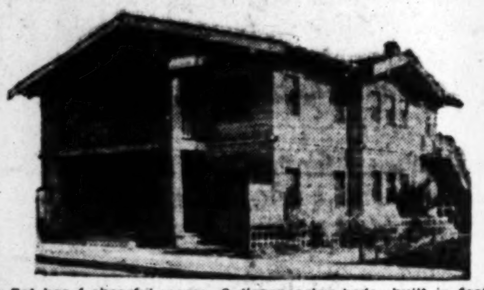

Each flat has 4 cheerful rooms—2 disappearing beds—built-in features—everything for comfort.

Right in the Heart of Activity

Next to Big Garage

200 feet from Public Market to the West—also Public Market directly across the street. One-half block to schools.

A Substantial Investment

INVESTIGATE TODAY!

BY AUTO: West on Temple to property.
BY CAR: Temple Street or "[illegible]" car to property.

C. H. O'CONNOR & SON, Auctioneers

Suite 309 Bank of Italy Bldg. (7th at Olive) TRinity 1081

Walsh Looms As Compromise Candidate

SENATOR URGED FOR NOMINATION

Negotiations Under Way to Swing Votes to Him

Coup Planned When McAdoo and Smith Give Up

Montanan Held Acceptable to Both Sides in Battle

(Continued from First Page)

These friends of Al confess regretfully that it is so and that the obstacle indicated to the nomination of the New York Governor seems insuperable.

SEE WALSH STRENGTH

The proposal of Senator Walsh of Montana as a compromise seems to have come out of a conference of anti-McAdoo leaders at the Manhattan Club. It is based on the theory that Walsh would attract more support from both the McAdoo and anti-McAdoo contingents than any other dark horse in the paddock.

Senator Walsh is a Catholic and is therefore acceptable to elements of the party which are making the terrific fight on the Ku Klux Klan. But he also is a McAdoo supporter and he is a dry and a progressive and therefore is acceptable to large numbers of the McAdoo delegates representing the dry and progressive West.

Moreover he is the man who put the Republican party and the Republican administration on the grill in connection with the oil scandal. Walsh therefore, typifies the Democratic party's case against the Republican party in an election in which the Jeffersonians' hope of victory is based largely on the oil scandal.

It has been the general desire to capitalize the oil scandal, which has operated to the disadvantage of the candidacy of McAdoo ever since it was disclosed that he was counsel for Doheny and did not relinquish this relation when Doheny was exposed. It was urged that McAdoo would be on the defensive throughout the campaign in regard to the Doheny incident and therefore would prove an unsatisfactory baiter of the Republicans on the qestion of Doheny's $100,000 payment to Fall.

Those who believe that Democracy's brightest hope of success in the election rests on skillful capitalization of the oil scandal, regard Walsh as an ideal leader. He has long been in the minds of the leaders for either first or second place on the ticket. If an eastern man should be nominated for President, Walsh would become at once a formidable candidate for Vice-President.

The new turn given the situation by the fact that Walsh is now being discussed for President accentuates the difficulties leaders have encountered in projecting a feasible agreement on any of the other dark horses that have figured more prominently in the calculations of the ticket makers.

George E. Brennan, who would like to put Al Smith over, regarding him as the strongest candidate the Democrats could nominate, is not fooling himself regarding the possibility of mustering two-thirds of the convention for the New York Governor, and therefore has been discussing potential compromises, including John W. Davis of West Virginia; Gov. Silzer of New Jersey and Gov. Ritchie of Maryland.

TAGGART LIES LOW

Tom Taggart is lying low, plotting how to land Senator Ralston of Indiana on the ticket in one place or the other, but he is encountering difficulties chiefly due to the Senator's advanced age. Senator Glass of Virginia is acceptable to many of the McAdoo drys and progressives, but geography is against him, as it is against Senator Underwood of Alabama. Why nominate a candidate from the solid South which always goes Democratic anyway, say those Jeffersonians, who are for a magnet to attract a normally Republican State into the Democratic column.

"Then, why not take me," Senator Copeland of New York arises to remark, "provided, of course, my friend Al Smith is not chosen."

The Senator is sure he could carry New York and perhaps even Michigan from which he migrated to the East not so long ago. His friends are actively working for delegates to start a band-wagon movement in his behalf if events prove favorable and there would be no surprise if he should land on the ticket in second place if a western man like Senator Walsh or Senator Ralston should be chosen as candidate for President.

Ralston and Smith make a ticket that still looks good to a good many Democrats, who were convinced weeks ago that this combination had been agreed on by the old guard as an ideal mixing of wet and dry, Protestant and Catholic.

DRIVE FOR EARLY VICTORY IS CONTINUED

[BY A. P. NIGHT WIRE]

NEW YORK, June 25.—Nomination of William G. McAdoo by the end of the week is the objective of his supporters. Balloting at the Democratic convention, they predict, will begin Friday.

After today's session a dozen or more of McAdoo's advisers went into conference with him to canvass the situation and perfect plans for the battle of ballots.

Afterward, Davis Ladd Rockwell, his campaign manager, declared, he was convinced the convention was in no mood for a deadlock stretching into next week, and that every effort would be made by the McAdoo forces to wind things up, at least so far as the Presidential nomination is concerned, by Saturday.

Continuing to express confidence as to the outcome Mr. Rockwell said the McAdoo lines not only had been held intact, despite reports from rival camps to the contrary, but that the candidate had a reserve strength that would surprise his opponents.

Developments during the day, it was declared at McAdoo headquarters, were encouraging from every angle. The demonstration given the candidate at the convention after he had been placed in nomination appeared to please his lieutenants. Then, too, they said reports reaching them from various delegations indicated that all is well, although some of the faithful had been uneasy earlier in the day on account of the activity of the enemy in attempting to make inroads in the McAdoo ranks.

No significance, at least with regard to Mr. McAdoo's candidacy, was attached by Mr. Rockwell to the anti-Klan demonstration on the convention floor. The charge was made by him, however, that some leaders in the party, among them George E. Brennan, Democratic national committeeman from Illinois, were seeking to stir up a row over the Klan issue in the hopes of embarrassing Mr. McAdoo.

The nomination of Mr. McAdoo will be seconded by Gov. Sweet of Colorado, Charles M. Hay of Missouri, Mrs. LeRoy Springs of South Carolina, and probably Mrs. Alexander Thompson of Oregon.

At no stage of the balloting does Mr. McAdoo intend to go near the convention hall, although he is in constant touch with his lieutenants on the floor by telephone. He also expects to have radio apparatus installed in his hotel suite to get instantaneous reports when the voting begins. Today Mrs. McAdoo witnessed the demonstration accorded her husband, but he remained in his hotel ten blocks away, not even hearing the outburst over the radio.

TAGGART PUTS BOOM FOR RALSTON ON VIEW

[BY A. P. NIGHT WIRE]

NEW YORK, June 25. — The Ralston candidacy, piloted by Thomas Taggart, met a lot of company at home and abroad today.

This was the first time that Taggart had taken the infant boom out for a walk away from his headquarters and he didn't do it then after the manner of exhibiting his prodigy. "He just called to pay his respects" at the headquarters of various candidates, and when somebody brought his child into the conversation, he blushed like a proud parent and thanked them modestly. No more than that. Distinctly he was not seeking flattering comment about the offspring, he made it plain, and when there was talk at several places about giving prominence to the Indiana Senator, Taggart just smiled his thanks and declared he would be mighty appreciative "when the time comes."

At Taggart's headquarters a large number of delegates, some of them pledged to other candidates, particularly from Middle Western and Western States, called to discuss the Indiana Senator. The first question Taggart asked all of them was whether they were pledged. If they said they were, he urged them to vote for their man until he was out of the race. Taggart is determined to keep Ralston down on the farm, however, until the convention adjourns.

Ralston will be nominated tomorrow by Fred Van Nuys, his law partner, in a short speech.

Ralston followers confidently expect strong support from the Senatorial crowd and the followers of James M. Cox, whom Taggart helped materially in San Francisco four years ago. The Senators are declared to be for Ralston almost solidly and indications have come, it is said, that the Cox delegates might go to Ralston if it looks as if their first choice cannot be named.

GOV. NESTOS LEADS IN DAKOTA PRIMARY

[BY A. P. NIGHT WIRE]

FARGO (N. D.) June 25.—With returns available only from admittedly anti-League strongholds, Gov. R. A. Nestos had a 5-to-2 lead over A. G. Sorlie, his Nonpartisan League opponent, in early reports on the Republican gubernatorial contest, voted on in today's primary in North Dakota. The first thirty-eight precincts to report, most of them in the First Congressional District, which is anti-League territory, gave Nestos 4059 votes as compared with 1695 for Sorlie, and 170 for the third candidate, I. J. Moe.

TWO MEN AND GIRL TAKEN IN HOLD-UP

[BY A. P. NIGHT WIRE]

SAN FRANCISCO, June 25.—Glenn Stewart and William Adrian, said by the police to be ex-convicts wanted in Los Angeles, and Rose Dexter, said to be wanted in Sacramento on a shoplifting charge, were arrested today as suspected members of a gang believed to be responsible for the $100,000 jewel robbery of the Houston-Gilmore Company here yesterday.

RABBI WISE MADE NEW YORK DELEGATE

[BY A. P. NIGHT WIRE]

NEW YORK, June 25.—Rabbi Stephen S. Wise has been appointed to membership in the New York State Democratic delegation, filling the vacancy created by the death of Charles F. Murphy, celebrated Tammany chieftain. The announcement was made tonight from the residence of Franklin D. Roosevelt, convention floor leader of the delegation.

SUMMER rates, Abbey Hotel, $9 and $10 week; as low as $12.50 with bath. Trifle more for two.

WALSH ATTACKS ADMINISTRATION

Says America is on Trial Before World

Flays Republicans as Lax in Oil Scandals

Calls Party Impotent in National Crisis

[BY A. P. NIGHT WIRE]

NEW YORK, June 25.—The American people will be on trial before the world in the coming Presidential campaign, Senator Thomas J. Walsh of Montana declared today in an address upon assuming the permanent chairmanship of the Democratic National Convention.

The issue, he asserted, will be whether they will continue in power the party now in control of the government notwithstanding the scandals disclosed in Senate investigations.

"I cannot admit the accusation," Senator Walsh said, "that the American people are indifferent to the corroding influence of corruption in office, high or low. But we shall see. They are on trial.

"If notwithstanding what has transpired, the party now in power in the nation is continued in power by the choice of the people of the United States, apparent or real, what judgment must be passed upon them by the world?

"They enjoy the distinction of having erected and maintained a government whose officers are as free from suspicion of venality as those of any nation on earth, and they will not, I venture to predict, forfeit it."

Charging spokesmen of the Republican party with attempts at palliation of the offenses of the "unfaithful public servants," Senator Walsh declared that it is in "this easy tolerance of turpitude in public office that the real peril to free government lies rather than in its casual occurrence."

"The President of the United States himself," he continued, "has not hesitated to endeavor to shield the delinquents from the public odium to which their derelictions have subjected them by joining in the hue and cry against the investigations that have been conducted under the authority of the Senate and against that body for authorizing them. His message on the subject had for its plain purpose the suppression of an inquiry into the official conduct of a member of his Cabinet."

Senator Walsh said President Coolidge had historic warrant for his attitude, recalling that when the British House of Commons sought to investigate the Duke of Buckingham, Charles would not permit it.

"Charles lost his head," the Senator added, "and Calvin Coolidge may profit politically by his example."

Declaring the Republican party to be impotent in the face of "an impending national calamity," Senator Walsh said that because of antagonisms within its ranks it had ceased to be an organization through which the business of the country can be carried on.

"It has no remedy, it offers no relief from the paralysis that afflicts agriculture, threatening every form of industry," the chairman said. "Moreover, it finds itself plagued with representatives in both Houses of Congress, holding views so radically antagonistic to those of the dominant faction in the party as to preclude the possibility of uniting on any program of legislation."

"Effort of the dominant faction to shake off the insurgent members is as ludicrous as it will prove futile," the speaker continued, adding that they could not be shaken off because they have the indorsement of their people."

Senator Walsh said he knew how eager the managers of the campaign for the re-election of President Coolidge "were to switch the issues from honest government, the repeal of the new tariff abominations, relief for agriculture and related reforms, to the League of Nations." He added that it was not so necessary that America immediately join the League as that it abandon foolish antagonism to any world movement merely because it was in some way associated with the League.

"The honor of our country," he declared, "the prosperity of our people, demand that we return to the ideals of Woodrow Wilson, that we resume the place he won for us—the moral leadership of the world."

Coolidge, Dawes Real Objective, Democrats Told

[BY A. P. NIGHT WIRE]

NEW YORK, June 25.—Delegates to the Democratic National Convention were reminded by Gov. Silzer of New Jersey in a formal statement issued tonight that the real objective of the convention was "Coolidge and Dawes."

"The danger that I see in these early stages of the convention is that minor matters may be so over-emphasized as to temporarily obscure the real purpose of the gathering," said the New Jersey Governor, himself a candidate for the Presidential nomination. "That purpose, after all, is to beat Coolidge and Dawes. And the convention should not permit sidetracking of that purpose."

SENATOR REED HAS SETBACK IN ILLNESS

[BY A. P. NIGHT WIRE]

KANSAS CITY (Mo.) June 25. Senator James A. Reed, ill at a local hotel for the last week, suffered a setback today. The inflammation which has caused him much discomfort spread to his right hip and he had a fever, according to his physicians. It was added, however, that while the Senator was in pain and uncomfortable his condition was not considered dangerous.

ASKS LEAGUE ADHERENCE

[BY CABLE AND ASSOCIATED PRESS]

BUENOS AIRES, June 25.—President De Alvear has asked Congress to sanction Argentina's adherence to the covenant of the League of Nations before September 1, when the fifth assembly of the League opens in Geneva.

CAN'T SIDE-STEP KU KLUX ISSUE

(Continued from First Page)

ment that the Klan problem should be handled with great care in executive committee sessions and a minority report be prevented to avoid the matter being thrown on the floor for the delegates to settle. The platform was delayed too long and almost at the outset of the session this morning the calling of the name of Alabama for Presidential nominations was the signal for the first fight of the convention. When Forney Johnston, near the end of his nomination speech, gave in detail the position of Oscar Underwood regarding the Klan and said:

"We do not protest against organization of secret orders. What we do protest against is the participation in politics of any secret organization and the intimidation of duly-elected officials.

"We have presented to the committee on resolutions a resolution indorsing the plank in the party's platform of 1856 in regard to the Know-Nothings of those days. And we concluded with this resolving clause:

"'Particularly do we condemn the participation in politics, self-admitted and advertised, of that organization that now calls itself the Ku Klux Klan.'"

It was the end of temporizing with this religious and political issue in the party. Before this gathering adjourns sine die it must vote either to denounce the Klan's activities or ignore its ramifications and its participation in politics. If there are enough votes to put the convention on record against the Klan it will inject into the pre-election fight an element of bitterness that will cost many votes. If the convention is to be satisfied with less than a denunciation of the Klan in meaningless language it will drive many opponents of the Klan from the party.

Leaders tonight said that they have given up all hope of avoiding on the floor a knock-down fight on the Klan and that all their efforts to denounce the Klan in general terms as a matter of principle had failed. It is the greatest dilemna which has confronted the Democrats in several generations and is the spectacular feature of the convention of 1924 up to this present moment.

The Klan demonstration was participated in by so many States that it seemed to show a spontaneous and widespread support which took the leaders literally and figuratively off their feet. All of the nomination speeches and demonstrations of the day paled in comparison with this incident and while the McAdoo demonstration lasted something more than an hour it was intensely artificial and dragged toward the last.

The McAdoo forces tried in vain to postpone the nomination of McAdoo until tomorrow but the Smith managers said that an agreement had been reached to proceed with the nominations and were strong enough to prevent any adjournment until after California had presented McAdoo through former Senator James D. Phelan. It leaves the McAdoo boom deflated and at a low ebb tonight. All the jockeying for prestige and place in the race has gone against McAdoo. His noise-making was all forced at one time and cannot be revitalized.

The McAdoo forces had shot all their ammunition and now face the other rival demonstrations and enthusiasm without a chance to come back with new force or enthusiasm of their own.

Al Smith, Governor of New York, will be placed in nomination tomorrow and the forces are all deployed to make his presentation to the convention twice as popular in applause and noise as that of McAdoo. The stage is set for all the other booms to have a good hearing and a fine background. The McAdoo set pieces have been touched off, all the red-fire has been used and the Roman candles and skyrockets have all been set off. Other candidates, especially Gov. Smith, now have the center of the stage to show their popularity and strength and will make the most of it.

McAdoo leaders are much distressed and discouraged tonight with the pocket into which events have pushed the candidacy of the California candidate and make no promises for additional reserves to the wavering forces of McAdoo hit first by the two-thirds rule and today by the anti-Klan demonstration.

Predictions of the best informed leaders tonight are that if Smith and his followers find they cannot succeed they will support Senator Underwood and if his plan for fighting the Klan is approved by the convention he has an even better chance to win the first place than at any other time since he announced his candidacy.

IOWANS TO SPLIT UP VOTES ON CANDIDATES

[BY A. P. NIGHT WIRE]

NEW YORK, June 25.—Abrogation of the unit rule was decided upon today by the Iowa delegation of twenty-six members to the Democratic national convention and the decision was declared by some members to mean that the McAdoo forces had lost control of the delegation. The delegation decided to vote for McAdoo on the first two ballots and after that scatter its strength among Smith, Underwood, Davis and others.

Corns

Pain Stops Instantly

Here's instant relief from that burning corn! Blue-jay will stop the pain instantly. Then the corn loosens and comes out. Does away with dangerous paring. Get Blue-jay at your druggist.

©B&B 1924

Blue-jay

Trade AUCTION Sale TODAY, 10 A.M.

2002 Wilshire Blvd. (Formerly Orange St.)

Bankrupt Stock Electric Light Fixtures, Appliances and Electric Supplies.

J. J. SUGARMAN, Auctioneer TUcker 4818

Poor Eyes

YOUR EYES EXAMINED GLASSES COMPLETE $2.90

¶ An examination of your eyes, a pair of spherical glasses, in a frame, complete for $2.90. One week only.

¶ Gold or shell frames, torics, fancy shapes and double vision glasses correspondingly low.

¶ So many people think as soon as their eyes trouble them it is a sign that they WILL HAVE TO WEAR GLASSES; this is not so. Many are wearing glasses that never did need them or never did fit them. Properly fitting the eye is the first essential. Good glasses are not a luxury, they are a necessity and properly fitting the eye calls for some brain work.

¶ My method of fitting is so easy and scientific.

¶ I always try to be reasonable in my charges. No "drops" used. Some of your neighbors are wearing glasses I fitted.

C. N. HOPKINS, M.D.

Eye, Ear, Nose and Throat Specialist

Suite 201-203-205 Laughlin Bldg.

315 South Broadway

Hours: 9 to 4

GAINS 30 POUNDS AND IS THOROUGHLY CURED OF STOMACH AND LIVER TROU[BLE]

Prominent Los Angeles Business Man Says Coso Volcanic Iron Water Has Fully Restored His Health After 15 Years Suffering.

"For fifteen years I suffered daily with Indigestion, Acid Stomach and Sluggish Liver. I would often lie awake at night for hours and would get up in the morning with little energy, nervous and mentally depressed.

"En route to my office in the Grauman Metropolitan Theater Building I daily passed the Coso Hot Springs Office, but I had paid out thousands of dollars without benefit and I could hardly believe that a Mineral Water could accomplish more than all medicines that I had used. Skeptical though, as I was, I purchased one bottle of Coso Volcanic Iron Water and experienced the first night of refreshing sleep in years. I then ordered a case of the water and almost from the beginning my indigestion vanished, my sluggish Liver from which I had suffered for years, became active, and though it has now been more than eight months since I completed the Coso Treatment, I am perfectly well and have gained 30 pounds.

"I have been connected with a number of large business enterprises in Los Angeles and those who know me realize that I have no other motive in making this statement, further than to help those who suffer."

Signed, ALFRED THOMPSON.

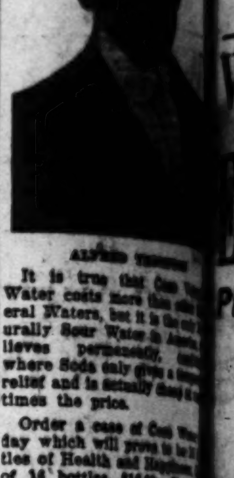

ALFRED THOMPSON

It is true that Coso Water costs more than other Mineral Waters, but it is the only Naturally Sour Water in America. Relieves permanently, where Soda only gives a temporary relief and is actually cheap at times the price.

Order a case of Coso Water today which will prove to be ... of Health and Happiness ... of 16 bottles, $16.00. Single bottles, $1.25. If the first bottle of Coso Water is not all we represent it to be, simply return the empty bottle and we will refund your money. Call at our ... Office and read the U. S. Government report on Coso Hot Springs, Inyo County, Calif. Coso Water for sale by all Owl and ... Stores and other leading ... or

Coso Hot Springs ...

Tel. TR. ...

"Likeable Luggage That Lasts"

I'm just hoping they're going to give me something in leather, maybe a Hartmann Trunk, so I can use it at college.

Practical Gifts for the Graduate

An English Kit Bag, durably constructed and looks like a real traveler. $27.75

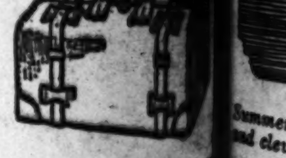

We carry a very complete line of leather ... wallets, etc., ranging from $1.00 to $15.00.

AND FOR HER

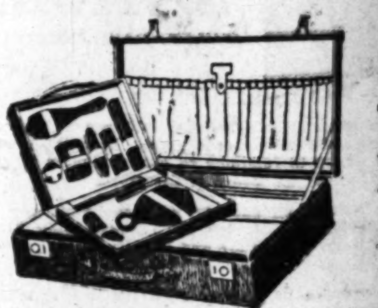

A quality ... overnite case ... durable ... and ... in finish, ... at $27.75

Others from $22.50 to $125.00

Mail Orders Filled. Charge Accounts Invited.

ARNOLD ROSS CO.

ESTABLISHED 1883

425 West Seventh St. VAndike 8304

Home Gardens and Fruit Tr[ees]

As well as the professional side of agriculture, ... ared by the TIMES FARM AND TRACTOR ... It is doubly interesting because ... local conditions.

WRIGHT ...

[COU]NTRY C[LUB] ... HANGS ...

Play-off Sc[hedule] ... Afternoo[n] ... on Tu[esday]

By scoring a 71 ... [Califo]rnia Country Club's ... Wright and George V... ever entered in a ... and three players ... medal play, and seve... ventured to sta... larger than any tour... The entry list exceeded ... the number of ... to compete by th... committee. When ... of the California ... the situation they ... of the Hillcrest Cou... Larry Lewin and ... readily agreed to ... the emergency by ... Hillcrest links for play ... tomorrow. Accordingly, ... will play their first ... round matches at ... with the semi-f... at California.

As Hillcrest is only a ... drive from Califor...

...0 POUNDS AND IS ...OUGHLY CURED OF ...MACH AND LIVER TROUB...

...os Angeles ... Man Says ...canic Iron ... Fully Re... Health After ...Suffering.

ALFRED THOMPSON

It is true that Coso Volcanic Water costs more than other...

Coso Hot Springs, Inc.

SPORTS

The Los Angeles Times

THURSDAY MORNING, JUNE 26, 1924.

WRIGHT AND VON ELM TIE FOR LOW MEDAL HONORS AT CALIFORNIA

ENTRY OF 403 GOLFERS HANGS UP NEW RECORD

Play-off Scheduled for Tomorrow Afternoon; Open Match Play on Two Courses Today

BY CHARLES WEST

By scoring a 71 each in the qualifying round of the California Country Club's invitation tournament yesterday Fred Wright and George Von Elm defeated the largest field of golfers ever entered in a Pacific Coast tournament. Four hundred and three players teed off during the two days set aside for medal play, and several golfers with wide tournament experience ventured to state that the Culver City Club's event was larger than any tournament in the history of American golf.

The entry list exceeded by over ... the number of golfers expected to compete by the tournament committee. When the officials of the California Club realized the situation they enlisted the aid of the Hillcrest Country Club ... Larry Lewin and Herman ... readily agreed to help out in the emergency by loaning the Hillcrest links for play today and tomorrow. Accordingly, several ... will play their first and second round matches at Hillcrest, ... with the semi-finals and finals at California.

As Hillcrest is only a few minutes' drive from California, this arrangement will prove handy, the ... being able to use California locker rooms.

Wright and Von Elm will play off their tie tomorrow afternoon at ... p.m. The reputations of these ... golfers, together with the fact that Friday's event will be the farewell appearance of Wright before he leaves for the East, will undoubtedly draw a gallery of at least 1000 fans. Wright will be in the East several months, ... to participate in the national amateur championship ... away.

Starting out brilliantly with two ...-foot putts for a pair of ..., while Von Elm was scoring pars, it looked as though Wright was going to add another course record to his rapidly growing list. He played the third hole in rather sloppy fashion, however, and suffered some hard luck with putts that wouldn't drop, and was ... with par at the turn. Von Elm overtook his rival by the ... and a birdie four on the ninth gave the Rancho player a stroke over Wright, who missed an excellent chance for another girdie when he got a beautiful rainbow slice on his second shot on the eighth, and had to play back from the sixteenth fairway.

Two twos on the second nine aided Wright's score considerably, and gave him a two-stroke lead on Von Elm, one of which was obtained on the eleventh with an eighteen-foot putt. Von Elm threw away a chance for a sensational score when he missed six-footers on the fifteenth and sixteenth holes. A 300-yard drive on the seventeenth paved the way for a birdie which tied the golfers again, and both finished up with par fours. Wright's drive nestled up against a pepper tree on the eighteenth fairway, and his swing was hampered by the branches. In spite of this handicap, however, he played a beautiful iron, and was on in two.

Jack Tarrant, late of Texas and now a member at Hollywood, sneaked in with a 73, tieing Frank Godchaux, who led after the first day of qualifying. Harold Thompson of Oakmont was fifth with a 75, and Harlow Hurley, who played with Wright and Von Elm, scored a 76, equaling the score made by F. M. Slade, Tuesday.

In addition to Von Elm, Wright and Hurley, Jack Neville and Harlow Hurley went along, the latter giving the gallery a thrill on the seventh by pitching from the backyard of an adjacent house, completely over the structure, dead to the pin, and holed out a three.

Twenty flights were drawn, tak-

(Continued on Page 3, Column 6)

Helen Wills Decisively Defeats Miss Dranfield at Wimbledon

OLYMPIC TEAM REACHES PARIS

United States Athletic Stars Get Quiet Welcome

Most of Yankees to be Put Up at Rocquencourt

Rest Will be Quartered at Village of Colombes

[EXCLUSIVE DISPATCH]

PARIS, June 25.—The American Olympic team, consisting of about 800 athletes, arrived at Cherbourg today and made the journey to Paris. After a short and simple reception by a few of the leading members of the American colony in Paris the athletes went immediately to their training quarters.

It was thought at first to give them a rousing welcome that would make Paris "sit up and take notice" but this idea was abandoned through fear of hurting sensibilities and setting an example which, with the arrival of scores of teams this week, would tie up the traffic inextricably if each were escorted to its quarters with French enthusiasm.

GO TO COUNTRY

About 200 of the American athletes go to the country estate of Rocquencourt, four miles from Versailles, which has been rented for two months from the same Murat family that acted as host to President Wilson during the Peace Conference. Another 100 will go to the French Olympic village of Colombes. This was decided upon in the interest of good will, showing that the United States is not boycotting the official village.

At Rocquencourt the boys are to live in a series of attractive greenwood and cement cottages erected on a knoll in the midst of the park with a magnificent view over Versailles and the valley of the Seine. Two athletes are to occupy each room. There are ten rooms in each cottage and eleven cottages in all. A special water system has been installed at considerable expense for drinking and bathing purposes. A movie show, a grocery store and a big common room are also provided.

Col. Robert M. Thompson, president of the American Olympic committee, and a group of six or seven guests will live in the chateau, a beautiful white colonial mansion at the entrance of the park.

POLO TOMORROW

The girl athletes are to be housed in lodges to the left of the entrance gate. The army officers who will compete in the polo games, which open the day after tomorrow, will occupy renovated buildings across the road.

The athletes sent to the Olympic village of Colombes will also have comfortable quarters, though not as desirable as those at Rocquencourt. The stadium is right at the back door. For company the Americans will have teams from Japan, Norway and Argentina. These have already arrived, and others are to come later. The Finns, the principal rivals of the Americans, have rented a special villa at Colombes, which they have equipped with an elaborate Finnish bath apparatus.

JOE SIMONICH MAY MEET COLIMA SOON

Joe Simonich, who hails from Montana, may be Bert Colima's next opponent. Hayden Wadhams, Vernon matchmaker, has been after the Butte battler for some time and it is likely that he will come here in time for next Tuesday's main event.

GRADUATES PRESENT BLANKETS TO POLY

When next year's Polytechnic football team trots out on the field for its first league game with Hollywood, the Mechanic gridders will be attired in blue and gold blankets, presented to coming Poly football teams by the graduation class of Summer 1924.

JOHN HAWKINS TO PLAY AT CATALINA

John Hawkins, captain of the University of Southern California football team for the coming season, leaves today for Catalina where he will play ball with the Catalina Cubs. The Trojan has been a first sacker for many years and in addition wields a mean willow.

HOW YALE OLYMPIANS DROWNED HOPES OF HARVARD CREW

With even more ease than the Yale freshmen and Yale junior varsity oarsmen had rowed to victory over the similar Harvard eights earlier in the day, the Big Blue varsity, selected as the United States Olympic crew recently, swept to triumph over the Harvard varsity rowers on the Thames River at New London, Ct., on Friday, June 20, before one of the largest crowds that has ever witnessed this annual classic. The photo shows the Yale crew leading Harvard to the finish line by four lengths in the time of 21m. 58⅗s. for the four-mile course. [P. & A. Photo]

L. A. A. C. IS VICTOR IN RELAY

Famous Club Mermen Do Well at Holborow's Swimfest; Holly Second

Phil Daubenspeck of Venice, pulled a great sprint last night at Coach Frank Holborow's swimfest at Wilkinson plunge, and crawled under the wire about three inches ahead of Lee Jarvis of the Hollywood Athletic Club, in the 50 yards free style race. Reggie Harrison, also of Venice, was a close third.

Dodie Blewett of the Los Angeles Athletic Club, captured the major portion of the women's glory, with victories in the 50-yards and 100-meters events. Miss Blewett was presented with a handsome cup for her wins.

The Los Angeles Athletic Club team won the relay race, which was by far the most interesting event on the program. Hollywood and Venice were within a foot of the winners, but were unable to make up the distance. At the start of the third lap, the L.A.A.C. had a long lead, but Kenison made up several feet, and the last lap was started almost even.

Colin Smith of the L.A.A.C., won the long 220-yard race, in an easy fashion, Smith finished yards ahead of Ted Baer of Hollywood. The race was close until the last two laps, when Smith stepped out and was never pressed.

Olive Hatch was in the limelight very often. She came close to beating Dodie Blewett in the 50-yards, but was rather behind in the 100-meters. Miss Hatch won the backstroke race, however.

50 yards free style for men: Won by Daubenspeck (V.S.A.;) Jervis (H.A.C.) second; Harrison (V.S.A.) third. Time, 24s.

50-yard free style for women: Won by Dodie Blewett (L.A.A.C.;) Olive Hatch (L.A.A.C.) second; Fannie Burke, third. Time, 31s.

220 yards free style: Won by Smith (L.A.A.C.;) Baer (H.A.C.) second. Time, 2m. 45s.

50 yards free style for 16-year-old boys: Won by Leach (L.A.A.C.;) Geraghty (H.A.C.) second. Time, 27:1.

50 yards back stroke for women: Won by Olive Hatch (L.A.A.C.;) Marian Goldstone (H.A.C.) second; Bobbie Middlemass (L.A.A.C.) third. Time, 36:4.

100-meter breast stroke for men: Won by Milson (L.A.A.C.;) Eagan (unattached) second; Hamilton (Long Beach) third.

100-meter free style for women: Won by Dodie Blewett (Holborow;) Olive Hatch (L.A.A.C.) second. Time, 1m. 25s.

Relay won by L.A.A.C.; H.A.C. second; V.S.A. third.

GERMAN GRAPPLER CONQUERS ZBYSZKO

[BY A. P. NIGHT WIRE]

SAN FRANCISCO, June 25.—Richard Schikat, German wrestler, threw Stanislaus Zbyszko in 1 hour 19 minutes and 39 seconds here last night in a match limited to two hours. The time limit brought the match to a close before a second fall was registered.

BENGALS LOSE ANOTHER

Vernon Drops Fifth Straight; Beavers Hit Ball Hard to Wallop Tigers by 11-to-4 Score

BY ROBERT E. RAY

For no especial reason whatever, Bill Kenworthy's Ducks from Portland smeared the the Vernon Tigers for the second time in two starts, winning yesterday's struggle, 11 to 4. Home runs by McCann, Poole and Brazill, the circuit swats by the last named pair coming in the same inning on successive pitched balls, aided considerably in the Beaver victory.

Max Rachac twirled for the visitors and, while hit hard in spots, managed to keep the Bengals passively inclined from the third inning to the finish. Vernon was forced to use three pitchers, Courtney, Sellers and Christian, and none proved effective against the Beavers, who were on a hitting rampage. It was Courtney's first start after a lengthy lay-off because of illness, but the tall lefthander still appears a little weak.

GET BRYAN IN TRADE

Howard Lorenz, secretary of the Vernon club, announced that the Tigers have secured Pitcher Bryan from the Texarkana club of the East Texas League for Hurlers Frank Keck and Brumfield and a cash consideration. "Deacon" Van Buren, Vernon scout, completed the deal for the Bengals and speaks highly of the new Tiger. Keck was released outright to Texarkana, but Brumfield is turned over under option.

Emmett McCann and Dick Cox led the Portland attack with three hits each. McCann hit a home run, double and single, while Cox connected for three slashing singles.

George Distel, Portland shortstop, turned in some fancy plays during the afternoon, making several stops of bounders in back of second base and throwing his man out at first. Distel's fielding yesterday was on a par with that of Hal Rhyne when the Seals played here.

GET TO COURTNEY

The Beavers got to Courtney for three markers in the opening frame, bunching three hits with a couple of walks to do the damage. Distel opened the game by drawing a walk, and took third on McCann's single to left. Miller fouled to McDowell, but Cox scored Distel and sent McCann to third with an infield hit. Jim Poole kept up the carnage with a base knock to right that scored McCann and drove Cox to third. Brazill walked, filling the bases. Cox counted when High grounded to McDowell.

Vernon came back with two scores in its half of the inning. After two were out, Blakesley singled to center and went to second on Kimmick's wallop to left. Then Truck Hannah lifted one to left for two bases, scoring both runners. Miller made a good try for the drive, but couldn't hang onto the ball after reaching it with one hand.

Portland got two more runs in the second when McCann hit the ball over the left field fence scoring Distel, who had doubled against the fence, ahead of him. That proved to be the finish of Courtney, Alva Sellers stepping in to pitch for one and two-thirds innings. Sellers retired the Ducks without further scoring in the second, but yielded an unearned run in the third when Brazill walked, took second on Warner's error and scored on Daly's single over short.

EXHAUST POWERS

The Bengals exhausted their scoring powers for the day in the third when they collected their final pair of markers. Chadbourne's single, walks to Kimmick and Hannah, and Warner's base hit accounted for the scores.

The Ducks rapped Sellers to the showers in the fourth after Distel, the first man up had walked, and McCann had doubled him to third. Jimmy Christian here took up the mound duties and forced Miller to foul to McDowell for the first out. Cox busted one of Christian's slants to center for a single that counted both Distel and McCann.

Christian got by the fifth and sixth without being scored upon, but the Portland long-range hitters, Poole and Brazill, leveled two in the right-field bleachers in back of a walk to Miller for three more runs in the seventh. Both home-run drives were potent wallops. This flurry of circuit swats ended the scoring for the day.

The Tiger twirlers cannot lay the blame for the defeat at the dogs of the Vernon infield, which made four double killings.

Frank Shellenback will probably be selected by Bill Essick to attempt to stop the Vernon losing streak, which now covers the last five games. Skipper Kenworthy announces that he may use Yarrison, recently turned over to the

(Continued on Page 2, Column 2)

Yale Annexes Varsity Golf Championship

[BY A. P. NIGHT WIRE]

GREENWICH (Ct.) June 25.—Yale won the intercollegiate golf team championship today with a score of 1224, the combined totals for seventy-two holes of the four lowest Eli entrants in the two days' contest. Dartmouth was second with 1239.

Scores for the thirty-six holes played today were also considered as the qualifying round for the first round of championship play which begins tomorrow. Lauren Upson of the University of California surprised the field by finishing first with a total of 145.

TICKETS GO ON SALE

Tickets for the Eddie Householder benefit ball game have been placed on sale at "Pop" Dillon's, 439 South Hill; Dad Meek's, Pico and Main; Tufts-Lyon, 609 South Olive and the Angelus Bowling Alleys, 828 South Olive.

THREE YANKEE STARS BEATEN

Molla Mallory Loses to Kitty McKane, 6-1, 6-0

Eleanor Goss Bows to Mrs. Satterthwaite, 6-4, 6-4

Gordon Lowe Takes Measure of Carl Fischer

[BY CABLE—EXCLUSIVE DISPATCH]

WIMBLEDON (Eng.) June 25.—America lost three contenders for the tennis championship here today in the persons of Mrs. Molla Bjurstedt Mallory, Miss Eleanor Goss and Carl Fischer. All the other favorites survived in good shape. Miss Helen Wills eliminated Miss P. H. Dransfield 6-0- 6-2, showing a complete mastery of the situation. Miss Dansfield a few weeks ago defeated Mrs. Mallory of the American team in a three-set encounter. Miss Suzanne Lenglen, defending champion, displayed astounding speed and power in winning from Miss E. R. Clarke of England in two love sets. Miss Eleanor Goss of America was the third Yankee to lose, being beaten by Mrs. Satterthwaite of England, 6-4, 6-4.

Of the American women players Mrs. Marion Z. Jessup, who has been showing more improvement than any of the Yankees, survived by beating Mrs. Barrett of England 6-0, 6-2, while Mrs. George Wightman won from Mrs. Saunders Taylor of England by the same score.

R. Norris Williams, captain of America's Davis Cup team, won from P. Feret of France after a hard-fought four-set match, the scores of which were 6-4, 4-6, 8-6, 6-4. Carl Fischer of Philadelphia was beaten by F. Gordon Lowe, British internationalist, 6-1, 6-3, 6-3. Mrs. Mallory was no match at all for Miss McKane of England, who won 6-1, 6-0.

Watson Washburn of America won from F. R. Leighton Crawford of England 6-4, 6-4, 4-6, 6-2. Norman E. Brookes, Australian veteran, won from D. R. Rutnam of Ceylon, 6-2, 6-2, 2-6, 6-1. Jean Washer of Belgium defeated J. M. Bayley of England, 6-4, 0-6, 6-3, 6-4. Vincent Richards and Francis T. Hunter of America won a doubles match from F. M. Fischer and J. C. Peacock of England, 3-6, 7-5, 6-4, 6-3.

JACKIE COOGAN IS WINNER AT GOLF

At the Rancho Golf Club yesterday afternoon in a match between Jackie Coogan and Neil Rasmussen, Jr., Coogan won by one up. The match was a nine-hole affair. A gallery of about 300 enthusiasts followed the lads.

GREB BOXES MOORE TONIGHT IN FEATURE NEW YORK BOUT

[EXCLUSIVE DISPATCH]

NEW YORK, June 25.—Harry Greb, middleweight champion, is due for a rough evening at Yankee Stadium tomorrow night, when he encounters Ted Moore, the clever English boxer, in a fifteen-round battle for the title. Harry and the Britisher top the card in a series of big bouts for the benefit of the milk found. The Pittsburg man will have to be in his best form to defeat Moore, who has been stepping lively around the country beating our Yankee scrappers.

Like Johnny Dundee, Greb is one of the real wonders of the ring. When right Greb can probably outmove any man in the ring today, including Jack Dempsey himself. But Moore is pretty fast, too, and can punch somewhat harder than the champion of the middleweights.

Panama Joe Gans, the negro middleweight champion, and Larry Estridge, the black Southpaw from Harlem, are to have a ten-round affair on the same card.

KINSEY MASTERS HAWK

Philadelphian Defeated by Tennis Champion in Coast Title Event on Berkeley Courts

[BY A. P. NIGHT WIRE]

BERKELEY, June 25.—Favorites advanced in the play in the Pacific Coast championship tennis tournament here today and the titleholder, Howard O. Kinsey, won in the fourth round of the men's singles from Dr. Philip B. Hawk of Philadelphia, holder of the National veterans' title, 6-2, 6-2. Clarence J. Griffin, picked by many as a finalist, also won in his fourth appearance from a junior, Ian Malcolmson, 6-0, 6-2.

In the women's events Miss Anna McCune of Pacific Grove was defeated by Carolyn Swartz of the Berkeley Club, 6-3, 6-1, and Miss Swartz went into the fourth round.

Play in the junior doubles has brought two of the leading teams, Bradshaw Harrison and George Hirschfield, and Robert Fitez and Wallace Hampton, down to the semifinals in the upper half.

Kinsey and Griffin in their play in the men's doubles defeated R. O. Simon and John Basham of the Berkeley Club and are now in the fourth round of the event.

The California Fish and Game Commission is distributing 28,000,000 trout fry in fishing streams throughout the State.

I'm just hoping they're going to give me something in leather, or maybe a Hartmann Trunk, so I can use it at college.

...ical Gifts for the Graduate

...very complete line of leather novelties ranging from $1.00 to $15.00.

...AND FOR HER

A quality fitted overnite case durable cowhide —and beautiful in finish, special at $27.75

...s from $22.50 to $125.00

...rs Filled. Charge Accounts Invited.

...OLD ROSS CO.

ESTABLISHED 1888

Bet. Hill and Olive

VAndike 8204

...ardens and Fruit Trees

A Care-Free Summer Model $40

THERE'S comfort as well as style in this decidedly clever two-button English suit. It's smartly cut from splendid light-weight woolens and pleasingly care-free for summer wear. Choice from a large array of snappy overplaids, distinctive stripes and solid colors. A truly wonderful value at $40.

Wood Bros.

Sixth Street

bet. Broadway and Hill

Open Sat. Evenings Until 9

200 CARS ALL MAKES

Right Now--- is your ONE chance this year to get a Don Lee Used Car at a 10% to 25% Reduction.

DON LEE

1218 S. Main St. 7th and Bixel

OPEN EVENINGS

SEE LIST IN CLASSIFIED SECTION

ALL PRICES EASY TERMS

JUNE 26, 1924.—[PART I

30 POUNDS AND IS
ROUGHLY CURED OF
OMACH AND LIVER TROUBL

Los Angeles Man Says Volcanic Iron ... Fully Re... Health After ... Suffering.

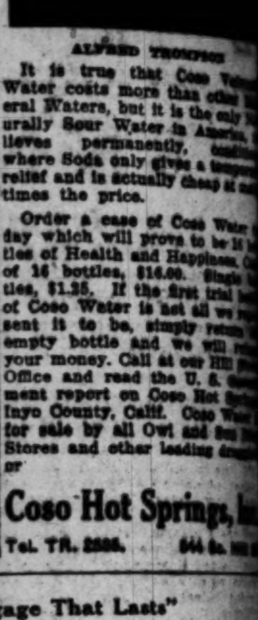

Coso Hot Springs

"Likeable Luggage That Lasts"

I'm just hoping they're going to give me something in leather, or maybe a Hartmann Trunk, so I can use it at college.

...ctical Gifts for the Graduate

$27.75

AND FOR HER

$27.75

...thers from $22.50 to $125.00

...NOLD ROSS CO.

VAndike 8304

... Gardens and Fruit Trees

SPORTS
The Los Angeles Times
THURSDAY MORNING, JUNE 26, 1924.

WRIGHT AND VON ELM TIE FOR LOW MEDAL HONORS AT CALIFORNIA

...TRY OF 403 GOLFERS HANGS UP NEW RECORD

...ay-off Scheduled for Tomorrow Afternoon; Open Match Play on Two Courses Today

BY CHARLES WEST

By scoring a 71 each in the qualifying round of the Cali... Country Club's invitation tournament yesterday Fred ... and George Von Elm defeated the largest field of golf... ever entered in a Pacific Coast tournament. Four hundred ... three players teed off during the two days set aside for ... play, and several golfers with wide tournament expe... ventured to state that the Culver City Club's event was ... than any tournament in the history of American golf.

...entry list exceeded by over ... the number of golfers ex... to compete by the tourna... committee. When the offi... of the California Club real... the situation they enlisted the ... of the Hillcrest Country Club ... Lewin and Herman ... readily agreed to help out ... the emergency by loaning the ... links for play today and ... Accordingly, several ... will play their first and sec... round matches at Hillcrest, ... with the semi-finals and ... at California.

...Hillcrest is only a few min... drive from California, this ... will prove handy, the ... being able to use Califor... locker rooms.

Wright and Von Elm will play ... tomorrow afternoon at ... The reputations of these ... golfers, together with ... that Friday's event will ... the farewell appearance of ... before he leaves for the ... will undoubtedly draw a gal... of at least 1000 fans. Wright ... in the East several months, ... to participate in the na... amateur championship ...

... out brilliantly with two ... putts for a pair of ... while Von Elm was scor... pars, it looked as though ... was going to add another ... record to his rapidly grow... list. He played the third hole ... sloppy fashion, however, ... suffered some hard luck with ... that wouldn't drop, and was ... with par at the turn. Von ... his rival by the ... and a birdie four on the ninth gave the Rancho player a stroke over Wright, who missed an excellent chance for another girdie when he got a beautiful rainbow slice on his second shot on the eighth, and had to play back from the sixteenth fairway.

Two twos on the second nine aided Wright's score considerably, and gave him a two-stroke lead on Von Elm, one of which was obtained on the eleventh with an eighteen-foot putt. Von Elm threw away a chance for a sensational score when he missed six-footers on the fifteenth and sixteenth holes. A 300-yard drive on the seventeenth paved the way for a birdie which tied the golfers again, and both finished up with par fours. Wright's drive nestled up against a pepper tree on the eighteenth fairway, and his swing was hampered by the branches. In spite of this handicap, however, he played a beautiful iron, and was on in two.

Jack Tarrant, late of Texas and now a member at Hollywood, sneaked in with a 73, tieing Frank Godchaux, who led after the first day of qualifying. Harold Thompson of Oakmont was fifth with a 75, and Harlow Hurley, who played with Wright and Von Elm, scored a 76, equaling the score made by F. M. Slade, Tuesday.

In addition to Von Elm, Wright and Hurley, Jack Neville and Harlow Hurley went along, the latter giving the gallery a thrill on the seventh by pitching from the backyard of an adjacent house, completely over the structure, dead to the pin, and holed out a three.

Twenty flights were drawn, tak-

(Continued on Page 3, Column 6)

A
Care-Free
Summer Model
$40

THERE'S comfort as well as style in this decidedly clever two-button English suit. It's smartly cut from splendid lightweight woolens and pleasingly care-free for summer wear. Choice from a large array of snappy overplaids, distinctive stripes and solid colors. A truly wonderful value at $40.

Wood Bros.
Sixth Street
bet. Broadway and Hill
Open Sat. Evenings Until 9

Helen Wills Decisively Defeats Miss Dranfield at Wimbledon

OLYMPIC TEAM REACHES PARIS

United States Athletic Stars Get Quiet Welcome

Most of Yankees to be Put Up at Rocquencourt

Rest Will be Quartered at Village of Colombes

[EXCLUSIVE DISPATCH]

PARIS, June 25.—The American Olympic team, consisting of about 800 athletes, arrived at Cherbourg today and made the journey to Paris. After a short and simple reception by a few of the leading members of the American colony in Paris the athletes went immediately to their training quarters.

It was thought at first to give them a rousing welcome that would make Paris "sit up and take notice" but this idea was abandoned through fear of hurting sensibilities and setting an example which, with the arrival of scores of teams this week, would tie up the traffic inextricably if each were escorted to its quarters with French enthusiasm.

GO TO COUNTRY

About 200 of the American athletes go to the country estate of Rocquencourt, four miles from Versailles, which has been rented for two months from the same Murat family that acted as host to President Wilson during the Peace Conference. Another 100 will go to the French Olympic village of Colombes. This was decided upon in the interest of good will, showing that the United States is not boycotting the official village.

At Rocquencourt the boys are to live in a series of attractive greenwood and cement cottages erected on a knoll in the midst of the park with a magnificent view over Versailles and the valley of the Seine. Two athletes are to occupy each room. There are ten rooms in each cottage and eleven cottages in all. A special water system has been installed at considerable expense for drinking and bathing purposes. A movie show, a grocery store and a big common room are also provided.

Col. Robert M. Thompson, president of the American Olympic committee, and a group of six or seven guests will live in the chateau, a beautiful white colonial mansion at the entrance of the park.

POLO TOMORROW

The girl athletes are to be housed in lodges to the left of the entrance gate. The army officers who will compete in the polo games, which open the day after tomorrow, will occupy renovated buildings across the road.

The athletes sent to the Olympic village of Colombes will also have comfortable quarters, though not as desirable as those at Rocquencourt. The stadium is right at the back door. For company the Americans will have teams from Japan, Norway and Argentina. These have already arrived, and others are to come later. The Finns, the principal rivals of the Americans, have rented a special villa at Colombes, which they have equipped with an elaborate Finnish bath apparatus.

JOE SIMONICH MAY MEET COLIMA SOON

Joe Simonich, who hails from Montana, may be Bert Colima's next opponent. Hayden Wadhams, Vernon matchmaker, has been after the Butte battler for some time and it is likely that he will come here in time for next Tuesday's main event.

GRADUATES PRESENT BLANKETS TO POLY

When next year's Polytechnic football team trots out on the field for its first league game with Hollywood, the Mechanic gridders will be attired in blue and gold blankets, presented to coming Poly football teams by the graduation class of Summer 1924.

JOHN HAWKINS TO PLAY AT CATALINA

John Hawkins, captain of the University of Southern California football team for the coming season, leaves today for Catalina where he will play ball with the Catalina Cubs. The Trojan has been a first sacker for many years and in addition wields a mean willow.

GREB BOXES MOORE TONIGHT IN FEATURE NEW YORK BOUT

[EXCLUSIVE DISPATCH]

NEW YORK, June 25.—Harry Greb, middleweight champion, is due for a rough evening at Yankee Stadium tomorrow night, when he encounters Ted Moore, the clever English boxer, in a fifteen-round battle for the title. Harry and the Britisher top the card in a series of big bouts for the benefit of the milk found. The Pittsburg man will have to be in his best form to defeat Moore, who has been stepping lively around the country beating our Yankee scrappers.

Like Johnny Dundee, Greb is one of the real wonders of the ring. When right Greb can probably outmove any man in the ring today, and including Jack Dempsey himself. But Moore is pretty fast, too, and can punch somewhat harder than the champion of the middleweights.

Panama Joe Gans, the negro middleweight champion, and Larry Estridge, the black Southpaw from Harlem, are to have a ten-round affair on the same card.

HOW YALE OLYMPIANS DROWNED HOPES OF HARVARD CREW

With even more ease than the Yale freshmen and Yale junior varsity oarsmen had rowed to victory over the similar Harvard eights earlier in the day, the Big Blue varsity, selected as the United States Olympic crew recently, swept to triumph over the Harvard varsity rowers on the Thames River at New London, Ct., on Friday, June 20, before one of the largest crowds that has ever witnessed this annual classic. The photo shows the Yale crew leading Harvard to the finish line by four lengths in the time of 21m. 58⅗s. for the four-mile course.

[P. & A. Photo]

L. A. A. C. IS VICTOR IN RELAY

Famous Club Mermen Do Well at Holborow's Swimfest; Holly Second

Phil Daubenspeck of Venice, pulled a great sprint last night at Coach Frank Holborow's swimfest at Wilkinson plunge, and crawled under the wire about three inches ahead of Lee Jarvis of the Hollywood Athletic Club, in the 50 yards free style race. Reggie Harrison, also of Venice, was a close third.

Dodie Blewett of the Los Angeles Athletic Club, captured the major portion of the women's glory, with victories in the 50-yards and 100-meters events. Miss Blewett was presented with a handsome cup for her wins.

The Los Angeles Athletic Club team won the relay race, which was by far the most interesting event on the program. Hollywood and Venice were within a foot of the winners, but were unable to make up the distance. At the start of the third lap, the L.A.A.C. had a long lead, but Kenison made up several feet, and the last lap was started almost even.

Colin Smith of the L.A.A.C., won the long 220-yard race, in an easy fashion, Smith finished yards ahead of Ted Baer of Hollywood. The race was close until the last two laps, when Smith stepped out and was never pressed.

Olive Hatch was in the limelight very often. She came close to beating Dodie Blewett in the 50-yards, but was rather behind in the 100-meters. Miss Hatch won the backstroke race, however.

50 yards free style for men: Won by Daubenspeck (V.S.A.;) Jarvis (H.A.C.) second; Harrison (V.S.A.) third. Time, 24s.

50-yard free style for women: Won by Dodie Blewett (L.A.A.C.;) Olive Hatch (L.A.A.C.) second; Fannie Burke, third. Time, 31s.

220 yards free style: Won by Smith (L.A.A.C.;) Baer (H.A.C.) second. Time, 2m. 45s.

50 yards free style for 16-year-old boys: Won by Leach (L.A.A.C.;) Geraghty (H.A.C.) second. Time, 27:1.

50 yards back stroke for women: Won by Olive Hatch (L.A.A.C.;) Marian Goldstone (H.A.C.) second; Bobbie Middlemass (L.A.A.C.) third. Time, 36:4.

100-meter breast stroke for men: Won by Milson (L.A.A.C.;) Eagan (unattached) second; Hamilton (Long Beach) third.

100-meter free style for women: Won by Dodie Blewett (Holborow;) Olive Hatch (L.A.A.C.) second. Time, 1m. 25s.

Relay won by L.A.A.C.; H.A.C. second; V.S.A. third.

GERMAN GRAPPLER CONQUERS ZBYSZKO

[BY A. P. NIGHT WIRE]

SAN FRANCISCO, June 25.—Richard Schikat, German wrestler, threw Stanislaus Zbyszko in 1 hour 19 minutes and 39 seconds here last night in a match limited to two hours. The time limit brought the match to a close before a second fall was registered.

BENGALS LOSE ANOTHER

Vernon Drops Fifth Straight; Beavers Hit Ball Hard to Wallop Tigers by 11-to-4 Score

BY ROBERT E. RAY

For no especial reason whatever, Bill Kenworthy's Ducks from Portland smeared the the Vernon Tigers for the second time in two starts, winning yesterday's struggle, 11 to 4. Home runs by McCann, Poole and Brazill, the circuit swats by the last named pair coming in the same inning on successive pitched balls, aided considerably in the Beaver victory.

Max Rachac twirled for the visitors and, while hit hard in spots, managed to keep the Bengals passively inclined from the third inning to the finish. Vernon was forced to use three pitchers, Courtney, Sellers and Christian, and none proved effective against the Beavers, who were on a hitting rampage. It was Courtney's first start after a lengthy lay-off because of illness, but the tall left-hander still appears a little weak.

GET BRYAN IN TRADE

Howard Lorenz, secretary of the Vernon club, announced that the Tigers have secured Pitcher Bryan from the Texarkana club of the East Texas League for Hurlers Frank Keck and Brumfield and a cash consideration. "Deacon" Van Buren, Vernon scout, completed the deal for the Bengals and speaks highly of the new Tiger. Keck was released outright to Texarkana, but Brumfield is turned over under option.

Emmett McCann and Dick Cox led the Portland attack with three hits each. McCann hit a home run, double and single, while Cox connected for three slashing singles.

George Distel, Portland shortstop, turned in some fancy plays during the afternoon, making several stops of bounders in back of second base and throwing his man out at first. Distel's fielding yesterday was on a par with that of Hal Rhyne when the Seals played here.

GET TO COURTNEY

The Beavers got to Courtney for three markers in the opening frame, bunching three hits with a couple of walks to do the damage. Distel opened the game by drawing a walk, and took third on McCann's single to left. Miller fouled to McDowell, but Cox scored Distel and sent McCann to third with an infield hit. Jim Poole kept up the carnage with a base knock to right that scored McCann and drove Cox to third. Brazill walked, filling the bases. Cox counted when High grounded to McDowell.

Vernon came back with two scores in its half of the inning. After two were out, Blakesley singled to center and went to second on Kimmick's wallop to left. Then Truck Hannah lifted one to left for two bases, scoring both runners. Miller made a good try for the drive, but couldn't hang onto the ball after reaching it with one hand.

Portland got two more runs in the second when McCann hit the ball over the left field fence scoring Distel, who had doubled against the fence, ahead of him. That proved to be the finish of Courtney, Alva Sellers stepping in to pitch for one and two-thirds innings. Sellers retired the Ducks without further scoring in the second, but yielded an unearned run in the third when Brazill walked, took second on Warner's error and scored on Daly's single over short.

EXHAUST POWERS

The Bengals exhausted their scoring powers for the day in the third when they collected their final pair of markers. Chadbourne's single, walks to Kimmick and Hannah, and Warner's base hit accounted for the scores.

The Ducks rapped Sellers to the showers in the fourth after Distel, the first man up had walked, and McCann had doubled him to third. Jimmy Christian here took up the mound duties and forced Miller to foul to McDowell for the first out. Cox busted one of Christian's slants to center for a single that counted both Distel and McCann.

Christian got by the fifth and sixth without being scored upon, but the Portland long-range hitters, Poole and Brazill, leveled two in the right-field bleachers in back of a walk to Miller for three more runs in the seventh. Both home-run drives were potent wallops. This flurry of circuit swats ended the scoring for the day.

The Tiger twirlers cannot lay the blame for the defeat at the dogs of the Vernon infield, which made four double killings.

Frank Shellenback will probably be selected by Bill Essick to attempt to stop the Vernon losing streak, which now covers the last five games. Skipper Kenworthy announces that he may use Yarrison, recently turned over to the

(Continued on Page 2, Column 2)

KINSEY MASTERS HAWK

Philadelphian Defeated by Tennis Champion in Coast Title Event on Berkeley Courts

[BY A. P. NIGHT WIRE]

BERKELEY, June 25.—Favorites advanced in the play in the Pacific Coast championship tennis tournament here today and the titleholder, Howard O. Kinsey, won in the fourth round of the men's singles from Dr. Philip B. Hawk of Philadelphia, holder of the National veterans' title, 6-2, 6-2. Clarence J. Griffin, picked by many as a finalist, also won in his fourth appearance from a junior, Ian Malcolmson, 6-0, 6-2.

In the women's events Miss Anna McCune of Pacific Grove was defeated by Carolyn Swartz of the Berkeley Club, 6-3, 6-1, and Miss Swartz went into the fourth round.

Play in the junior doubles has brought two of the leading teams, Bradshaw Harrison and George Hirschfield, and Robert Fitez and Wallace Hampton, down to the semifinals in the upper half.

Kinsey and Griffin in their play in the men's doubles defeated R. O. Simon and John Basham of the Berkeley Club and are now in the fourth round of the event.

The California Fish and Game Commission is distributing 28,000,000 trout fry in fishing streams throughout the State.

Yale Annexes Varsity Golf Championship

[BY A. P. NIGHT WIRE]

GREENWICH (Ct.) June 25.—Yale won the intercollegiate golf team championship today with a score of 1224, the combined totals for seventy-two holes of the four lowest Eli entrants in the two days' contest. Dartmouth was second with 1239.

Scores for the thirty-six holes played today were also considered as the qualifying round for the first round of championship play which begins tomorrow. Lauren Upson of the University of California surprised the field by finishing first with a total of 145.

TICKETS GO ON SALE

Tickets for the Eddie Householder benefit ball game have been placed on sale at "Pop" Dillon's, 439 South Hill; Dad Meek's, Pico and Main; Tufts-Lyon, 609 South Olive and the Angelus Bowling Alleys, 828 South Olive.

THREE YANKEE STARS BEATEN

Molla Mallory Loses to Kitty McKane, 6-1, 6-0

Eleanor Goss Bows to Mrs. Satterthwaite, 6-4, 6-4

Gordon Lowe Takes Measure of Carl Fischer

[BY CABLE—EXCLUSIVE DISPATCH]

WIMBLEDON (Eng.) June 25.—America lost three contenders for the tennis championship here today in the persons of Mrs. Molla Bjurstedt Mallory, Miss Eleanor Goss and Carl Fischer. All the other favorites survived in good shape. Miss Helen Wills eliminated Miss P. H. Dransfield 6-0- 6-2, showing a complete mastery of the situation. Miss Dansfield a few weeks ago defeated Mrs. Mallory of the American team in a three-set encounter. Miss Suzanne Lenglen, defending champion, displayed astounding speed and power in winning from Miss E. R. Clarke of England in two love sets. Miss Eleanor Goss of America was the third Yankee to lose, being beaten by Mrs. Satterthwaite of England, 6-4, 6-4.

Of the American women players Mrs. Marion Z. Jessup, who has been showing more improvement than any of the Yankees, survived by beating Mrs. Barrett of England 6-0, 6-2, while Mrs. George Wightman won from Mrs. Saunders Taylor of England by the same score.

R. Norris Williams, captain of America's Davis Cup team, won from P. Feret of France after a hard-fought four-set match, the scores of which were 6-4, 4-6, 8-6, 6-4. Carl Fischer of Philadelphia was beaten by F. Gordon Lowe, British internationalist, 6-1, 6-3, 6-3. Mrs. Mallory was no match at all for Miss McKane of England, who won 6-1, 6-0.

Watson Washburn of America won from F. R. Leighton Crawford of England 6-4, 6-4, 4-6, 6-2. Norman E. Brookes, Australian veteran, won from D. R. Rutnam of Ceylon, 6-2, 6-2, 2-6, 6-1. Jean Washer of Belgium defeated J. M. Bayley of England, 6-4, 0-6, 6-2, 6-4. Vincent Richards and Francis T. Hunter of America won a doubles match from F. M. Fischer and J. C. Peacock of England, 3-6, 7-5, 6-4, 6-3.

JACKIE COOGAN IS WINNER AT GOLF

At the Rancho Golf Club yesterday afternoon in a match between Jackie Coogan and Neil Rasmussen, Jr., Coogan won by one up. The match was a nine-hole affair. A gallery of about 300 enthusiasts followed the lads.

200 CARS — ALL MAKES

Right Now---
is your ONE
chance this
year to get
a Don Lee
Used Car at a
10% to 25%
Reduction.

DON LEE

1218 S. Main St. — 7th and Bixel
OPEN EVENINGS
SEE LIST IN CLASSIFIED SECTION
ALL PRICES — EASY TERMS

Babe Ruth Bears Down on Timber For His Eighteenth—Senators Poison to Hugme

SOLONS SMEAR IT ON YANKEES

Washington Drubs Hugmen Four Straight

Master Ruth Smashes Out His Eighteenth

White Sox Come Out of It and Biff Indians

[BY A. P. NIGHT WIRE]

NEW YORK, June 25.—Washington retained first place in the American League and made a clean sweep of its four-game series with the world's champions by winning today's contest 3 to 2. Rain stopped the game at the end of the seventh. Ruth hit his eighteenth homer. The Score:

WASHINGTON	AB	R	H	C	YANKEES	AB	R	H	C
Rice,rf	3	1	0	2	Johnson,2b	3	0	0	5
Matthews,cf	4	1	0	3	Hendrick,lf	2	0	0	1
Harris,2b	1	1	1	6	Ruth,rf	2	1	1	4
Goslin,lf	3	0	1	2	Meusel,cf	3	1	1	1
Judge,1b	2	0	1	5	Pipp,1b	3	0	1	8
Ruel,c	3	0	1	1	Schang,c	3	0	1	3
Peckinpaugh,ss	2	0	0	7	Dugan,3b	2	0	1	2
Bluege,3b	3	0	0	1	Scott,ss	3	0	0	5
Marberry,p	3	0	1	2	Bush,p	3	0	0	1
					Witt,z	1	0	0	0
Totals	24	3	5	30	Totals	25	2	5	31

z Witt batted for Scott in seventh.
Game called in seventh inning, rain.

SCORE BY INNINGS

	1	2	3	4	5	6	7	
Washington	2	0	1	0	0	0	0	—3
Yankees	2	0	0	0	0	0	0	—2

SUMMARY

Errors—Johnson. Home run—Ruth. Three-base hit—Marberry. Sacrifice hits—Harris, Judge. Stolen bases—Judge, Harris, Ruel and Meusel. Double plays—Peck to Harris to Judge; Ruth to Johnson. Bases on balls—Off Bush, 2. Struck out—By Marberry, 1; by Bush, 2. Hit by pitched balls—Peck by Bush; Hendrick by Marberry. Left on bases—Washington, 5; Yankees, 3. Umpires—Ormsby and Evans. Attendance 8000.

OH YOU SOX!

CHICAGO, June 25.—The White Sox evened the series with Cleveland today winning two games 2 to 1 and 8 to 1, the first going ten innings. Scores:

First game:

CLEVELAND	AB	R	H	C	CHICAGO	AB	R	H	C
McNulty,lf	5	0	0	3	Mostil,cf	5	0	2	5
Jamieson,rf	5	0	2	4	Elsh,rf	5	1	1	1
Speaker,cf	4	0	1	1	Collins,2b	5	0	0	9
Sewell,ss	3	0	0	6	Sheely,1b	5	0	2	15
Myatt,c	4	0	0	3	Falk,lf	4	0	1	3
Burns,1b	3	0	0	14	French,ss	4	1	1	3
Fewster,2b	4	1	0	7	Barrett,3b	4	0	2	5
Ellerbe,3b	3	0	1	2	Crouse,c	1	0	0	3
Lutzke,3b	1	0	0	0	Wirts,c	0	0	0	0
Smith,p	3	0	0	6	Connally,p	4	0	0	0
Brower	1	0	0	0	Thurston	1	0	1	0
Totals	35	1	4	47	Totals	36	2	10	46

Thurston batted for Crouse in seventh.
Brower batted for Ellerbe in tenth.
Two out when winning run was scored.

SCORE BY INNINGS

Cleveland	0	0	0	0	0	0	1	0	0	0	—1
Chicago	0	0	0	0	0	0	1	0	0	1	—2

SUMMARY

Errors—Burns, Sheely, Barrett. Two-base hits—French, Mostil. Sacrifice hit—Crouse. Hit by pitched ball—By Connally, Burns. Wild pitch—Connally. Struck out—By Smith, 1; by Connally, 2. Bases on balls—Off Smith, 1; off Connally, 2.

Second game:

CLEVELAND	AB	R	H	C	CHICAGO	AB	R	H	C
Summa,rf	4	0	1	1	Mostil,cf	2	1	1	5
Jamieson,lf	4	0	1	1	Hooper,rf	0	2	0	1
Speaker,cf	4	0	0	4	Elsh,rf	1	0	0	2
Sewell,ss	4	0	0	4	Collins,2b	4	1	1	4
Myatt,c	3	0	0	3	Sheely,1b	3	1	2	12
Burns,1b	3	0	1	12	Falk,lf	4	0	1	4
Fewster,2b	3	0	0	3	French,ss	3	0	0	2
Lutzke,3b	3	0	0	3	Barrett,3b	4	0	2	2
Roy,p	0	0	0	2	Crouse,c	3	0	0	4
Cheeves,p	1	1	1	0	Thurston,p	4	1	1	3
Brown,p	1	0	0	1					
Totals	29	1	3	37	Totals	30	8	8	40

SCORE BY INNINGS

	1	2	3	4	5	6	7	8	9	
Cleveland	0	0	0	0	0	0	1	0	0	—1
Chicago	3	0	2	0	0	2	1	0	x	—8

SUMMARY

Errors—Burns, Crouse. Two-base hits—Sheely, Cheeves, Thurston, Barrett. Struck out—By Roy, 1; by Thurston, 2; by Cheeves, 1. Bases on balls—Off Roy, 4; off Cheeves, 4. Hits—Off Roy, 3 in 2 innings, one out in third; off Cheeves, 4 in 3 2-3. Hit by pitcher—Hooper by Cheeves. Umpires—Connolly and Hildebrand.

BROWNS BLOW

ST. LOUIS, June 25.—Urbana Shocker was unable to hold the Detroit Tigers in check today and the Browns lost the third game of the series 3 to 2. By winning, Detroit moved up from third to second place. Score:

DETROIT	AB	R	H	C	ST. LOUIS	AB	R	H	C
Burke,2b	4	0	0	3	Tobin,rf	4	1	2	3
Cobb,cf	4	1	2	1	Sisler,1b	4	0	1	8
Manush,lf	4	1	1	3	Williams,lf	3	1	0	2
Heilman,rf	3	0	1	1	McManus,2b	3	0	0	4
Blue,1b	4	0	1	14	Jacobson,cf	4	0	0	3
Rigney,ss	4	0	0	4	Robertson,3b	4	0	2	3
Jones,3b	3	0	1	3	Severeid,c	4	0	0	3
Bassler,c	3	0	0	4	Gerber,ss	4	0	0	5
W.Collins,p	3	1	1	6	Shocker,p	1	0	0	0
Dauss,p	0	0	0	0	VanGilder,p	0	0	0	0
					Bennett,z	1	0	0	0
Totals	32	3	7	40	Totals	31	2	6	37

z—Batted for Shocker in eighth.

SCORE BY INNINGS

	1	2	3	4	5	6	7	8	9	
Detroit	0	0	2	0	0	0	0	1	0	—3
St. Louis	1	0	0	0	0	0	0	0	1	—2

SUMMARY

Two-base hits—Tobin, Cobb, Heilman. Sacrifice hit—Williams. Stolen base—Manush. Double plays—Rigney to Burke to Blue; Tobin to Sisler. Bases on balls—Off Shocker, 1; off Collins, 2. Struck out—By Shocker, 2; by Collins, 3; by Dauss, 1. Umpires—Rowland, Holmes and Nallin. Time of game—2h. 7m. Winning pitcher—Collins. Losing pitcher—Shocker.

EACH WIN TILT

PHILADELPHIA, June 25.—Philadelphia and Boston split even on a double-header today, the home team winning the first game, 9 to 8, in ten innings, and the Braves the second, 4 to 1. Scores:

PHILADELPHIA	AB	R	H	C	BOSTON	AB	R	H	C
Bishop,2b	4	1	2	5	Flagstead,cf	4	1	3	3
Miller,lf	0	0	0	2	Wamby,2b	3	0	1	2
Strand,rf	3	1	1	2	Veach,lf	3	0	0	2
Strunk,rf-lf	3	0	0	0	Collins,rf	3	1	1	2
Hauser,1b	4	1	1	11	Todt,1b	3	1	1	9
Simmons,cf	4	0	0	5	Clark,3b	3	0	1	0
Riconda,3b	4	0	0	3	O'Neil,c	4	1	1	7
Galloway,ss	3	0	0	5	Lee,ss	2	0	0	3
Perkins,c	3	0	1	4	Quinn,p	3	0	1	3
Burns,p	2	0	0	1	Boone,x	1	0	1	0
Naylor,p	0	0	0	1					
Totals	31	3	5	28	Totals	30	4	10	37

Hall batted for Burns in eighth inning.
Harris batted for Lee in ninth inning.
x—Batted for Quinn in ninth inning.

SCORE BY INNINGS

	1	2	3	4	5	6	7	8	9	
Philadelphia	0	0	0	0	0	0	0	0	3	—3
Boston	0	0	1	1	0	1	0	0	1	—4

SUMMARY

Two-base hits—Collins, Perkins, Bishop. Three-base hit—Bishop. Home run—Hauser. Bases on balls—Off Burns, 1; off Quinn, 1; off Naylor, 1. Struck out—By Naylor, 1; by Quinn, 5. Losing pitcher—Naylor. Umpires—Dinneen and Moriarty.

LEADERS IN COAST LEAGUE

LEADING BATTERS

	G.	AB.	H.	P.c.
Lewis, Salt Lake	69	265	113	.426
Lindimore, Salt Lake	60	263	109	.414
Ellison, San Francisco	79	319	129	.404
Eldred, Seattle	71	279	106	.380
Koehler, Sacramento	55	136	63	.377

HOME RUNS

Frederick, Salt Lake	20
Lewis, Salt Lake	20
Ellison, San Francisco	18
Sheehan, Salt Lake	14

PITCHERS

	W.	L.	P.c.
Mitchell, San Francisco	12	2	.857
Gregg, Seattle	11	4	.733
Plummer, Seattle	8	3	.727
Penner, Vernon	13	5	.722
Canfield, Sacramento	7	3	.700

(Compiled by Lee Moriarty.)

Four French boxers recently visited Cologne and there engaged German pugilists. As each Frenchman entered the ring the "Marseillaise," the national anthem of France was played. It was the first time since the war that a German orchestra played the "Marseillaise" a tribute to the value of sports.

DOWNPOUR BEATS GIANTS

McGrawmen Tie Score in Eighth With Dodgers But Rain Stops Proceedings; Cubs Lose

[BY A. P. NIGHT WIRE]

BROOKLYN (N. Y.) June 25.—New York's winning streak of ten games ended today when a thunderstorm coming after the Giants had tied the score in the eighth, caused the contest to revert to the end of the seventh, and permitted Brooklyn to win a pitchers' battle between Grimes and Dean by a score of 3 to 2.

The score:

NEW YORK	AB	R	H	C	BROOKLYN	AB	R	H	C
Young,rf	2	0	0	0	High,ss	4	1	2	3
Frisch,2b	3	0	1	7	Klugman,2b	3	1	1	3
Wilson,cf	3	1	1	2	Wheat,lf	3	0	1	1
Kelly,1b	3	0	0	8	Fournier,1b	4	0	1	10
Meusel,lf	3	1	1	0	Brown,cf	4	0	1	2
Jackson,ss	3	0	1	1	Stock,3b	4	0	1	0
Groh,3b	3	0	0	3	Griffith,rf	4	0	1	2
Snyder,c	2	0	1	5	Taylor,c	2	0	0	4
Dean,p	2	0	0	3	Grimes,p	3	1	1	2
Totals	25	2	5	32	Totals	29	3	9	25

Game called in seventh inning on account rain.

SCORE BY INNINGS

	1	2	3	4	5	6	7	
New York	0	1	0	0	0	1	0	—2
Brooklyn	0	0	0	0	1	0	2	—3

SUMMARY

Errors—Frisch, Groh. Home run—Wilson. Two-base hits—Snyder, Grimes, Wheat, High. Sacrifice hit—Klugman. Stolen base—Young. Bases on balls—Off Dean, 4; off Grimes, 2. Struck out—By Dean, 2; by Grimes, 3. Wild pitch—Grimes. Umpires—Klem and Wilson.

BEAT CUBS

PITTSBURG, June 25.—Pittsburg defeated Chicago, 8 to 7, in a fourteen-inning game today in which Emil Yde, Oklahoma City southpaw starred both in the box and at bat for the Pirates. Score:

CHICAGO	AB	R	H	C	PITTSBURG	AB	R	H	C
Statz,cf	7	0	1	3	Moore,2b	6	0	1	5
Hollocher,ss	6	0	1	7	Carey,cf	5	1	0	2
Grantham,2b	6	1	3	9	Cuyler,rf	6	1	3	2
Grimes,1b	5	1	1	15	Wright,ss	6	0	1	7
Friberg,3b	6	1	2	4	Grimm,1b	5	1	1	19
Grigsby,lf	6	3	3	6	Bigbee,lf	4	2	0	3
Heathcote,rf	3	1	1	4	Maranville,2b	6	1	1	5
Vogel,rf	2	0	1	2	Gooch,c	4	2	2	9
Hartnett,c	4	0	0	4	Meadows,p	1	0	0	1
Alexander,p	6	0	1	1	Yde,p	5	0	2	3
					Barnhart	1	0	1	0
Totals	49	7	13	38	Totals	49	8	13	39

Yde replaced Meadows in fourth inning.
Vogel relieved Heathcote in twelfth inning.
Barnhart batted for Bigbee in fourteenth inning.
One out when winning run was scored.

SCORE BY INNINGS

Chicago	0	1	0	6	0	0	0	0	0	0	0	0	0	0	—7
Pittsburg	0	0	0	1	0	0	0	0	6	0	0	0	0	1	—8

SUMMARY

Errors—Cuyler, Maranville. Two-base hits—Friberg, Heathcote, Grigsby, Gooch, Yde. Home run—Grigsby. Struck out—By Alexander, 1; by Meadows, 2; by Yde, 3. Stolen base—Carey. Double play—Hollocher to Grimes.

CLUBS SPLIT

CINCINNATI, June 25.—Cincinnati and St. Louis broke even in two fast and well-played games today, the visitors winning the first, 3 to 2, and the locals annexing the second, 2 to 1. The second game was a pitchers' battle between Mays and Sothoron, the former scoring the winning run in the last half of the ninth on his double and a similar hit by Daubert. Scores:

First game:

ST. LOUIS	AB	R	H	C	CINCINNATI	AB	R	H	C
Smith,cf	2	1	1	4	Walker,rf	4	0	4	4
Holm,cf	1	0	0	0	Daubert,1b	5	0	1	3
Flack,rf	3	0	0	5	Roush,cf	5	0	1	2
Hornsby,2b	4	0	3	6	Duncan,lf	3	0	1	0
Mueller,1b	4	0	0	8	Hargrave,c	4	0	1	6
Freigau,3b	4	0	0	2	Pinelli,3b	4	0	1	4
Douthit,lf	3	0	1	1	Bohne,2b	3	1	2	3
Gonzales,c	4	0	1	6	Caveney,ss	3	1	0	10
Cooney,ss	4	1	1	5	Sheehan,p	1	0	0	1
Haines,p	3	1	1	5	May,p	1	0	0	1
					Donohue,p	0	0	0	1
Totals	33	3	8	27	Totals	35	2	11	43

Bressler batted for May in eighth.
Shorten batted for Donohue in ninth.

SCORE BY INNINGS

	1	2	3	4	5	6	7	8	9	
St. Louis	0	0	0	0	3	0	0	0	0	—3
Cincinnati	0	0	0	2	0	0	0	0	0	—2

SUMMARY

Errors—Roush, Caveney. Two-base hit—Cooney. Three-base hits—Hargrave, Bohne, Smith. Bases on balls—Off Sheehan, 2; off Haines, 3. Struck out—By May, 2; by Donohue, 1; by Haines, 4. Losing pitcher—Sheehan. Umpires — O'Day, Sweeney and Quigley.

Second game:

ST. LOUIS	AB	R	H	C	CINCINNATI	AB	R	H	C
Smith,cf	4	0	1	4	Walker,rf	4	0	2	3
Flack,rf	3	0	0	3	Daubert,1b	3	0	2	17
Hornsby,2b	4	0	2	3	Roush,cf	3	0	3	3
Mueller,1b	4	0	1	10	Duncan,lf	4	0	0	0
Freigau,3b	4	0	1	2	Pinelli,3b	3	1	2	5
Blades,lf	4	0	1	4	Bohne,2b	3	0	0	10
Holm,c	3	0	2	2	Caveney,ss	3	0	0	3
Cooney,ss	4	0	1	6	Sandberg,c	3	0	1	2
Sotheron,p	3	1	1	2	Mays,p	4	1	1	3
Totals	33	1	10	36	Totals	30	2	11	39

SCORE BY INNINGS

	1	2	3	4	5	6	7	8	9	
St. Louis	0	0	0	0	1	0	0	0	0	—1
Cincinnati	0	0	0	1	0	0	0	0	1	—2

SUMMARY

Errors—Roush, Bohne. Two-base hits—Mays, Hornsby, Daubert. Double plays—Mays to Daubert to Pinelli; Cooney to Hornsby to Mueller; Bohne to Caveney to Daubert; Roush to Caveney. Bases on balls—Off Mays, 1; off Sotheron, 1. Struck out—By Mays, 2. Umpires—Sweeney, Quigley and O'Day. Time of game—1h. 44m.

BOSTON GRABS

BOSTON, June 25.—With the score tied in the ninth and two out, Ike Boone, pinch-hitting for Quinn, singled, scoring Todt with the run that enabled Boston to defeat Philadelphia 4 to 3 today. Rain prevented the second game. Score:

BOSTON	AB	R	H	C	PHILADELPHIA	AB	R	H	C
Bancroft,ss	6	1	2	7	Sand,ss	5	1	2	6
Powell,cf	4	1	1	4	Harper,rf	4	2	2	4
F.Wilson,lf	5	0	2	3	Williams,cf	2	2	2	2
McInnis,1b	5	0	2	12	Schultz,lf	5	0	1	1
Tierney,2b	5	1	1	7	Woehrs,3b	3	0	1	3
Stengel,rf	5	2	2	0	Ford,2b	4	0	1	8
Padgett,3b	5	0	2	3	Holke,1b	5	1	1	12
E.Smith,c	3	1	1	2	Henline,c	4	1	1	5
R.Smith,z	0	1	0	0	Hubbell,p	3	1	1	4
Benton,p	0	0	0	0	Steineder,p	0	0	0	0
Mann,xx	1	0	1	0	Couch,p	1	0	0	0
Stryker,p	0	0	0	2	Glazner,p	0	0	0	0
Lucas,p	3	0	1	2					
McNamara,p	0	0	0	0					
Gibson,c	2	1	1	1					
Totals	44	8	17	43	Totals	37	9	12	43

Wrightstone batted for Couch in ninth inning.
z—Ran for E. Smith in eighth inning.
zz—Batted for Benton in ninth inning.

SCORE BY INNINGS

Boston	0	0	1	2	0	1	0	3	1	0	—8
Philadelphia	0	0	3	0	2	2	1	0	0	1	—9

SUMMARY

Errors—Bancroft, Woehrs. Two-base hits—Stengel, Wilson, McInnis, Holke, Williams. Three-base hits—Mann, Williams, Sand. Home runs—Bancroft, Henline, Harper. Bases on balls—Off Lucas, 3; off Benton, 2; off Stryker, 3; off Hubbell, 4. Struck out—By McNamara, 2; by Hubbell, 1; by Glazner, 1. Winning pitcher—Glazner. Losing pitcher—Stryker.

BEAVERS BEAT VERNON AGAIN

(Continued from First Page)

Beavers by the majors, or Leverenz.

Score:

PORTLAND	AB	R	H	O	A	VERNON	AB	R	H	O	A
Distel,ss	3	3	1	2	6	C'bourne,cf	5	1	2	2	0
McCann,2b	5	2	3	2	5	Menosky,rf	5	0	0	1	0
Miller,lf	3	1	0	3	0	Blakesley,lf	3	1	1	1	0
Cox,cf	5	1	3	3	0	K'mick,3b	4	2	2	2	3
Poole,1b	5	1	2	11	0	Hannah,c	4	0	2	3	1
Brazill,3b	3	2	2	1	2	Warner,ss	4	0	1	2	4
High,rf	4	0	0	3	0	Griffin,2b	3	0	0	3	4
Daly,c	4	0	1	4	0	M'Do'ell,1b	4	0	1	13	1
Rachac,p	4	0	1	0	1	Courtney,p	0	0	0	0	0
						Sellers,p	1	0	0	0	0
						Christian,p	3	0	0	0	3
Totals	36	11	13	27	14	Totals	36	4	9	27	16

SCORE BY INNINGS

	1	2	3	4	5	6	7	8	9	
Portland	3	2	1	2	0	0	3	0	0	—11
Base hits	3	2	1	2	1	0	2	1	1	—13
Vernon	2	0	2	0	0	0	0	0	0	—4
Base hits	3	0	2	1	1	0	1	0	1	—9

SUMMARY

Errors—Distel, Warner, Griffin. Innings pitched—By Courtney, 1 1-3; by Sellers, 1 2-3. Charge defeat to Courtney. At bat—Off Courtney, 9; off Sellers, 6. Hits batted—Off Courtney, 5; off Sellers, 3. Runs scored—Off Courtney, 5; off Sellers, 1; off Christian, 5. Runs responsible for—Courtney, 5; Sellers, 2; Christian, 3; Rachac, 4. Struck out—By Rachac, 4; by Christian, 2. Bases on balls—Off Courtney, 2; off Sellers, 3; off Rachac, 5; off Christian, 1. Home runs—McCann, Poole, Brazill. Two-base hits—Hannah, Distel, McCann, Rachac. Runs batted in—Cox, 3; Poole, 3; High, Hannah, 2; McCann, 2; Daly, Warner, 2; Brazill. Caught stealing—Cox. Double plays—Warner to Griffin to McDowell, 2; Kimmick to Griffin to McDowell; Brazill to McCann to Poole; Griffin to Warner to McDowell. Time of game—1h. 50m. Umpires—Casey and Carroll.

Standings

PACIFIC COAST LEAGUE

	W.	L.	P.c.		W.	L.	P.c.
San Francisco	40	31	.563	Salt Lake	39	39	.500
Seattle	42	36	.538	Portland	35	43	.458
Sacramento	39	39	.500	Los Angeles	36	44	.450
Vernon	40	40	.500	Oakland	36	44	.450

Yesterday's Results

Portland, 11; Vernon, 4.
Salt Lake, 14; Los Angeles, 2.
San Francisco, 4; Seattle, 0.
Oakland, 6; Sacramento, 4.

NATIONAL LEAGUE

	W.	L.	P.c.		W.	L.	P.c.
New York	40	21	.656	Cincinnati	29	33	.468
Chicago	36	22	.621	Boston	25	33	.431
Brooklyn	32	27	.542	Philadelphia	23	34	.404
Pittsburg	29	29	.500	St. Louis	22	37	.373

Yesterday's Results

Brooklyn, 3; New York, 2 (7 innings.)
Pittsburg, 8; Chicago 7 (14 innings.)
St. Louis, 3-1; Cincinnati, 2-2.
Philadelphia, 9-1; Boston, 8-4.

AMERICAN LEAGUE

	W.	L.	P.c.		W.	L.	P.c.
Washington	33	29	.532	St. Louis	29	29	.500
Detroit	33	30	.524	Chicago	29	29	.500
New York	30	27	.526	Cleveland	28	31	.475
Boston	30	27	.526	Philadelphia	21	37	.362

Yesterday's Results

Washington, 3; New York, 2.
Detroit, 3; St. Louis, 2.
Chicago, 2-8; Cleveland, 1-1.
Boston, 4; Philadelphia, 3.

AMERICAN ASSOCIATION

	W.	L.	P.c.		W.	L.	P.c.
Louisville	36	24	.600	Minneapolis	30	35	.462
Indianapolis	37	26	.587	Kansas City	29	36	.446
St. Paul	37	30	.552	Toledo	27	34	.443
Columbus	31	32	.492	Milwaukee	26	37	.413

Yesterday's Results

Toledo, 3; St. Paul, 0.
Kansas City, 9; Indianapolis, 4.
Milwaukee, 3-6; Louisville, 2-7.
Columbus, 8; Minneapolis, 7.

THREE EYE LEAGUE

	W.	L.	P.c.		W.	L.	P.c.
Bloomington	29	21	.580	Terre Haute	25	27	.510
Evansville	29	24	.547	Peoria	24	29	.453
Decatur	27	25	.519	Danville	19	29	.396

Yesterday's Results

Decatur, 4; Bloomington, 3.
Peoria, 3; Terre Haute, 2.
Evansville, 9; Danville, 1.

MISSISSIPPI VALLEY LEAGUE

	W.	L.	P.c.		W.	L.	P.c.
Waterloo	36	14	.721	Cedar Rapids	23	24	.489
Dubuque	29	22	.569	Ottumwa	22	23	.489
Rock Island	29	25	.516	Moline	20	30	.400
Burlington	24	32	.429	Marshalltown	14	35	.286

Yesterday's Results

Waterloo, 9-3; Burlington, 1-2.
Cedar Rapids, 6; Dubuque, 4.
Ottumwa, 5; Marshalltown, 2.
Rock Island, 8; Moline, 3.

WESTERN LEAGUE

Oklahoma City, 1; St. Joseph, 6.
Des Moines, 13; Lincoln, 8.
Tulsa, 15; Wichita, 7.

SOUTHERN ASSOCIATION

Nashville, 10; Birmingham, 3.
Little Rock, 3; New Orleans, 2.
Mobile, 2-2; Memphis, 0-3.

MICHIGAN-ONTARIO LEAGUE

Flint, 5-10; London, 4-5.
Hamilton, 6-6; Kalamazoo, 2-2.
Bay City, 8-1; Muskegon, 2-4.
Saginaw, 0-5; Grand Rapids, 3-12.

WESTERN ASSOCIATION

Bartlesville, 23; Topeka, 3.
Hutchinson, 13; Springfield, 1.
Fort Smith, 9; Muskogee, 7.
Okmulgee, 9; Ardmore, 0.

TEXAS LEAGUE

Dallas, 8; Beaumont, 7.
Fort Worth, 10; Galveston, 4.
Wichita Falls, 10; Houston, 4.
San Antonio, 7; Shreveport, 3.

Baseball

AS BIG LEAGUERS PLAY IT

What is the proper way to pitch an outshoot?

Answered by
GROVER CLEVELAND ALEXANDER

Pitcher, Chicago Cubs: A major league leader for seventeen years. Greatest pitcher in the National League.

• • •

Grasp the ball with the two fingers and support it with the thumb, as shown in the illustration. Catch it along the seams as this will give it a more decided break. Use a straight over-arm delivery, getting the full sweep of the arm and shoulder muscles into the ball. Just as the ball leaves the hand it should be given a little snap of the wrist and arm. If you are a right-handed pitcher, this snap means that the back of the hand turns so that it is facing the ground. Having once attained a curve the next thing is to get it under control and make it "break" fast.

[Copyright, 1924, Associated Editors, Inc.]

Phil Bettens Defeated by Eastern Star

[EXCLUSIVE DISPATCH]

PHILADELPHIA, June 25.—Phil Bettens, star University of California tennis player, was defeated by Fritz Mercer, Lehigh, in the fourth round of the national intercollegiate tourney here today. The western man went down to defeat in straight sets, the scores being 6-4, 6-2.

Wallace Scott, University of Washington, had an easy time with Jerome Lang of Columbia, winning handily in straight sets. The scores were 6-3, 6-4. Scott scored six service aces in the first set and came back with three more in the second.

BIG GAME HUNTING

BY FEG MURRAY

Who will win the British open golf championship? Will an American win for the third time? Jock Hutchison turned the trick in 1921. Walter Hagen, the only United States home-bred ever to win, conquered the next year. Last year the Lion came back, in the person of Arthur Havers. Havers is there to defend his crown, has beaten Sarazen and Jones in this country, and is the odds on favorite to retain his title.

Sarazen was married just before he sailed, as Hagen was last year. If Gene does as well as Walter did in the last year's tournament he should be satisfied. Perhaps Cyril Walker will run over—pardon me, Cyril never runs—go over and change the British open into another Walker Cup competition. No man has ever won the British open and the United States open in the same year. Cyril Walker was born in Manchester, Eng., near Hoylake, where the British open is being played. He knows the course well—perhaps he will be the first to bag the double crown.

[Copyright, 1924, Associated Editors, Inc.]

HOYLAKE DRAWINGS GIVEN

Jim Barnes Has George Duncan as Partner; McDonald Smith Draws Yorkshire Golfer

BY TED RAY
[EXCLUSIVE DISPATCH]

HOYLAKE, June 25.—America was first and last in the draw today for tomorrow's order of play in the British open championship at Hoylake.

When the draw was read to a gathering of professionals and press men, an air of expectancy ran through the throngs as the name of Jim Barnes was first announced. Then there was prolonged "ohs" and "ahs" when George Duncan was called as the partner for Jim Barnes. Certainly if immediate company counts for anything, and we experienced professionals know it does, then either Barnes or Duncan ought to win the chief honors.

MacDonald Smith's name came out at the end of the draw and he will have for a partner Sayner, the Yorkshire golfer, who has done quite well in England's largest county.

HAGEN AND WYATT

Walter Hagen, who was a winner two years ago, will go around with Percy Wyatt, the London district man with a breezy disposition, which will keep Walter Hagen from feeling glum, and Gene Sarazen will go out with Bondman, who may cause the little American to get a very fair length through the green.

Gilbert Nichols will be with Charles Johns, the English internationalist who, a few years ago, made some of us shake in the British championship of South Coast. Cyrill Tolley and Roger Wethered, who were both members of the Walker cup team against the Americans, will have for partners respectively, Smith, the Middlesex professional, and Seymour, a mighty hitter from Essex.

HAVERS-OSBORNE TEAMED

Arthur Havers, the champion, recently returned from the United States on a tour of golf, will have Osborne of New Quay, for a partner. J. H. Taylor will play with Ball, the Lancaster professional, and member of the famous Hoylake family, and Abe Mitchell and Butchart, the former Scottish champion, will be teamed.

GEORGIANS SHOW CLASS AT TRAPS

When Georgians met in Fitzgerald to decide the clay target championships of their State, W. H. Lanier, Jr., of Augusta, settled the sixteen-yard championship by breaking 193x200 for highest honors. Dr. H. N. Alford won the State double target championship by cracking eighty-six out of the fifty pairs thrown. Lanier also won the State handicap by breaking ninety-four from the twenty-three-yard mark and winning the shoot-off in a tie with L. R. McDuffie of Columbus, Ga.

A nine-hole golf course is being constructed at Devonshire race track, Windsor, Ont. It will be ready for play July 1 and will be owned by the city. It is the first public links in Western Ontario. Most of the fairways run through the infield of the race track, which is well sodded with turf.

Shell Oil Nine and Belvedere Gardens Clash

With three of the clubs tied for first place and another but one game behind, teams in the speedy Independent Baseball League will tangle in three contests Sunday afternoon, according to an announcement made last night by Secretary "Pep" Kerwin. Sunday's play will mark the ninth round in the loop.

The powerful Shell Oil club, which is tied for first place with Sawtelle and the Hammond Lumber Company aggregation, meets the fast-stepping Belvedere Gardens nine on the former's field Sunday in what promises to be one of the feature arguments of the day. Belvedere Gardens is in second place.

Another clash which should furnish a lot of action is the Sawtelle-Hammond tilt at Sawtelle. Guy Cooper, who held Sawtelle in first place during the first few weeks of the race, will return to Los Angeles Saturday and will pitch for that team.

Palms-Culver City, one of the hard-luck teams of the league, goes on the road, meeting Fred Fairbank's Ventura tossers on the Bean Grower's diamond.

TODAY IN COAST LEAGUE BASEBALL

1923—Paul Waner of San Francisco had a perfect day at bat against Salt Lake, making four hits.

1923—Hal Rhyne, San Francisco shortstop, accepted ten chances.

1923—Paul Fittery of Sacramento held Los Angeles to five hits, winning, 7 to 4.

1921—Sacramento pounded three Vernon pitchers for sixteen hits, defeating the Tigers in a slugfest, 15 to 7.

1920—Harry Pelsen of Portland blanked Seattle, 2 to 0, allowing the Indians six hits.

1900—Vernon and San Francisco battled nine scoreless innings, the Tigers winning in the tenth, 1 to 0. The Tigers made twelve hits off John Couch, while Wheezer Dell permitted but four blows.

DIAZ AND NOVEY TO BATTLE AT LYCEUM

Promotor Dick Donald has matched two of the hardest socking boys in the bantamweight class, Benny Diaz and Frankie Novey, to head his classy card at Saturday night's show at the Lyceum Athletic Club.

Novey and Diaz are two energetic youngsters who never fail to give the fans their money's worth in honest to goodness milling. Kid Louie will battle Sammy Waltz at 122 pounds in the semi-windup. Young Vinet boxes Phil Virges, 118 pounds in the special event.

The rest of the card: Bud Carlo vs. Kid Morey, 135 pounds; Alex Arriola vs. Kid Suppy, 120 pounds; K. O. Wadhams vs. Young Kennedy, 116 pounds.

FISHING CONDITIONS GOOD

Fishing in general throughout Southern California, both salt and fresh water, has been exceptionally good during the last week, declare officials at the B. H. Dyas Company. Although the water is very low in the streams, quite a number of trout limits have been brought into town.

In word received at Dyas' from Capt. A. E. Eaton at Avalon, tuna fishing is good. One day recently about a dozen of the sea chicken were caught. Some albacore are being hauled aboard. From now on, fishing in Catalina waters is expected to get better.

George Henley writes in saying that fishing is good in the Sespee, despite reports to the contrary. Henley declares that limits are being caught as usual at the well-known stream.

Fishing conditions at the Pines, Bass Lake, have been improving right along. The weather is about ideal for fishing. Off the Santa Monica Bay coastline, fishing picked up during the last week and with the return of sunny weather is expected to be still better.

PECKS TACKLE EASTMAN

Leading Hollywood Twilight League Club May Find Competition Extremely Tough Today

BY JOE BUSH

George L. Eastman's league-leading outfit is expected to be given a rough afternoon by the W. F. Peck nine in today's Hollywood Twilight game at Allen Hancock Park. The Peck nine, after losing its first three starts, has since come back with a rush, winning the next four in a row.

Whether the Peck sluggers will be able to make five in a row at the expense of the league-leaders is a question that is causing a lot of talking among the Twilight League fans. Although the Eastman outfit has lost but one game, the Peck players are confident that they will win and frankly admit it. George Eastman has had his team working hard for the game and hopes to add one more victory to his list.

There will be the usual double-header Saturday, with the Lounsberry & Harris outfit clashing with the Hollywood Sash and Door squad in the opener and with the South Hollywood Merchants facing the Motion-Picture Players' Association nine in the afterpiece. The first game starts at 2 o'clock.

Hollywood semipro fans will have two strange teams to look at Sunday when the Fremont Woodmen, Pacific League leaders, meet the L. A. Chinese at Allen Hancock Park in what should be a fast game.

Manager Carleton will take his Hollywood Merchants to Irvine and has loaned the Woodmen the Hollywood diamond. The Hollywood Merchants have won their last fifteen games and will try to run their string up to sixteen at the expense of the Beanpickers. "Smoky Bill" Evans will be on the mound for Carleton's speedy crew which is doing its best to make Hollywood noted for something else beside movies and publicity men.

	W.	L.	P.C.
George L. Eastman Company	7	1	.875
Hollywood Sash and Door	5	3	.625
Lounsberry & Harris	5	3	.625
Taft Realty Company	5	3	.625
W. F. Peck Company	4	3	.571
Willard & Woodhull	5	4	.556
Walker Cochrane's	4	5	.444
Hollymaid Ice Cream Company	4	5	.444
Hollywood Postoffice	2	7	.222
F. A. Hartwell's Oak Crest Indians	2	7	.222

Huge Prizes Are Up for Pro Golfers

[BY A. P. NIGHT WIRE]

FRENCH LICK (Ind.) June 25. Five thousand dollars in prize money for the winners of the Professional Golfers' Association tournament at French Lick, September 14-21, have been given by Thomas D. Taggart. He also has donoted $1000 toward the benevolent fund of the association.

The tournament is expected to bring the best golf talent in the country to the Indiana course. Gene Sarazen, P.G.A. champion, will defend his title, it is expected. Walter Hagen, runner-up in 1923 for the professional title; Jock Hutchinson, Jim Barnes, Joe Kirkwood, MacDonald Smith, Bill Melhorn, Freddie McLeod, Leo Diegel and Clarence Hackney also have announced their purpose to play.

Players in the championship will be determined by two qualifying tournaments, one to be held in the East and the other in the West. Only sixty-four will participate on the French Lick course. The play will be 36 holes medal, the 32 low score men starting match play to determine the championship.

LEE BARNES LIKELY TO ENTER U.S.C.

Lee Barnes, star Hollywood High School pole vaulter, who is now in Paris with the United States Olympic team, will continue his studies at U.S.C., according to unconfirmed rumors from the Methodist institution yesterday. Barnes has cleared 13ft. repeatedly and along with Glen Graham of Caltech ranks as the best pole vaulter on the Pacific Coast.

McKEE IS DROPPED FROM OLYMPIC TEAM

[BY CABLE AND ASSOCIATED PRESS]

PARIS, June 25. — Thomas McKee of San Francisco has been dropped from the Olympic swimming team for failure to adhere to discipline aboard ship, officials announced today upon the arrival of the athletes at Paris. The details were not revealed. It was the first jarring incident to the American organization.

STEEDS PASS JUDGES STAND IN DEAD HEAT

[BY CABLE AND ASSOCIATED PRESS]

THE CURRAGH, County Kildare (Ireland) June 25. — C. F. Kenyon's Haine, by Hainault, out of Almond, and Maj. Giles Loder's Zodaic, by Sun Star, out of Molly Desmond, ran a dead heat in the Irish derby of £5000, here today. Lady Conyongham's Illyrian, was third. Seven ran.

Harold Overfelt, captain of the Stanford tennis quartet which will tour Australia July to September, flashed brilliant form in defeating Kalms, Australia Davis cup team star, in a recent game on the Coast, 6-2, 6-2. Overfelt as well as Ted Mertz, former captain, and Dick Hinckley and De Back compose the team. Accompanied by Harry Maloney as coach, trainer and manager, the collegians sailed a few days ago and are due in Sydney July 12. They will play the following matches: July 18 and 19, Australian University at Sydney; July 25 and 26, Melbourne University at Melbourne; August 1 and 2, Melbourne metropolitan team at Melbourne; August 9, Adelaide at Adelaide; August 15 and 16, New South Wales States team at Sydney; August 22 and 23, Australian Universities at Sydney; August 29 and 30, combined American and Australian universities of Australia at Sydney; September 5 and 6, Australian Universities at Sydney.

Four new dirt courts are in shape for play at Longwood, adjacent to Boston, which will increase the number of dirt courts to fifteen, or one more than the number of grass courts in use at the famous organization.

Racketers Are Now Down to the Last Eight

[BY A. P. NIGHT WIRE]

ST. JOSEPH (Mo.) June 25.—The contest for the trans-Mississippi golf championship got down to the last eight today and tomorrow match play at 36 holes will eliminate four of these contenders. Tomorrow's matches: Eddie Held of St. Louis vs. Robert McKee, Des Moines; Sam Reynolds, Omaha, vs. James Manion, St. Louis; A. M. Bartlett, Ottumwa, Iowa, vs. J. K. Wetherby, Minneapolis; James Nugent, Kansas City, vs. Lawson Watts, St. Louis.

Eddie Held, the titleholder, had a hard match with Ted Payseur of Dubuque this morning, winning, 2 and 1. At the same time the veteran, Harry Legg of Minneapolis, was eliminated by John Redick of Omaha, Neb., champion, 2 and 1.

The Kansas champion, Waldo Crowder of Lawrence, fell by the wayside this afternoon when Robert McKee of Des Moines defeated him, 7 and 5.

ARLETT'S HOME RUN WINS FOR OAKLAND

[BY A. P. NIGHT WIRE]

SACRAMENTO, June 25.—Arlett drove one of Prough's slants over the left-field fence with one on in the eighth to give Oakland a 6-to-4 victory over Sacramento in the second game of the series. Siglin hit one over the same fence with a man on in the fourth to give the Solons a good lead. Score:

OAKLAND	AB	R	H	O	A	SACRAMENTO	AB	R	H	O	A
Lafayette,lf	5	1	1	5	0	McNeely,cf	3	0	1	2	0
Brubaker,ss	3	0	1	3	3	Kopp,lf	4	0	1	3	0
Adams,2b	4	1	1	2	5	Hem'way,3b	4	0	1	0	2
Arlett,rf	4	2	2	0	0	Schang,c	2	0	1	4	0
M'Carren,3b	4	1	2	0	0	Cochran,rf	3	0	0	0	0
Guisto,1b	3	1	1	10	1	Siglin,2b	4	1	2	3	3
Goebel,cf	2	0	0	0	0	Mollwitz,1b	4	0	0	11	0
Gather,z,cf	2	0	2	0	0	M'Ginnis,ss	3	1	1	1	3
Read,c	3	0	0	5	1	Prough,p	3	0	0	0	0
Boehler,p	3	0	0	0	3	Thompson,p	0	0	0	1	1
						Koehler,zz	1	0	0	0	0
Totals	33	6	11	27	13	Totals	31	4	6	27	9

z—Batted for Goebel in seventh.
zz—Batted for McGinnis in ninth.

SCORE BY INNINGS

	1	2	3	4	5	6	7	8	9	
Oakland	0	0	0	0	0	3	0	2	1	—6
Hits	1	1	0	2	0	2	0	3	2	—11
Sacramento	0	1	0	2	0	0	0	1	0	—4
Hits	0	1	2	1	0	0	0	0	2	—6

SUMMARY

Errors—McCarren, McGinnis. Innings pitched—By Prough, 8 plus. Charge defeat to Prough. Runs responsible for—Prough, 4; Boehler, 4. Struck out—By Prough, 3; Boehler, 3; Thompson, 1. Bases on balls—Prough, none; Boehler, 2. Stolen bases—McCarren, Schang, Kopp. Home runs—Siglin, Arlett. Three-base hit—McGinnis. Two-base hits—McNeely, McCarren, Guisto. Sacrifices—Boehler, Cochran, Guisto, Brubaker. Double plays—Siglin to McGinnis to Mollwitz. Time, 1h. 45m. Umpires—Guthrie and Becker.

GRIFFIN HURLS SEALS TO SHUTOUT VICTORY

[BY A. P. NIGHT WIRE]

SAN FRANCISCO, June 25.—Martin Griffin, Seal recruit pitcher, today shut out the Seattle Indians 4 to 0, allowing only five hits and permitting only one man to reach third base. The Seals scored two in the first and in the fifth brought in two more effecting the removal of Steuland who was replaced as pitcher by Jones. Score:

SEATTLE	AB	R	H	O	A	SAN FRANCISCO	AB	R	H	O	A
Lane,cf	4	0	1	1	1	Kelly,lf	4	0	2	3	0
Brady,2b	4	0	0	3	4	Valla,cf	4	1	3	2	0
Rohwer,lf	3	0	0	1	1	Mulligan,3b	4	0	1	0	2
Bowman,1b	4	0	1	8	1	Waner,rf	3	1	1	1	0
T.B'win,3b	4	0	1	1	1	Ellison,1b	4	0	1	10	1
Welch,rf	4	0	2	1	0	Kilduff,2b	3	0	1	3	4
Crane,ss	4	0	0	4	5	Rhyne,ss	3	1	1	2	4
Tobin,c	3	0	0	4	2	Yelle,c	3	0	1	4	0
Steuland,p	2	0	0	0	1	Griffin,p	3	1	0	0	2
Jones,p	0	0	0	0	0						
Cutshaw,z	1	0	0	0	0						
Dell,p	0	0	0	0	1						
Totals	31	0	5	24	17	Totals	30	4	11	27	13

z—Batted for Jones in eighth inning.

SCORE BY INNINGS

	1	2	3	4	5	6	7	8	9	
Seattle	0	0	0	0	0	0	0	0	0	—0
Base hits	0	1	1	0	0	1	0	1	1	—5
San Francisco	2	0	0	0	2	0	0	0	x	—4
Base hits	3	2	1	0	4	0	1	0	x	—11

SUMMARY

Error—Tobin. Innings pitched—By Steuland, 4 2-3; by Jones, 2 1-3. Charge defeat to Steuland. At bat—Off Steuland, 21; off Jones, 7. Hits batted—Off Steuland, 10; off Jones, 1. Runs scored—Off Steuland, 4. Runs responsible for—Steuland, 4. Struck out—By Griffin, 3; by Steuland, 2; by Jones, 1; by Dell, 1. Bases on balls—Off Griffin, 1; off Jones, 2; off Dell, 1. Wild pitches—Jones. Hit by pitched ball—Welch, 2. Two-base hit—Welch. Runs batted in—Waner, Ellison, Yelle, Mulligan. Caught stealing—Kilduff, Valla, Rohwer. Double play—Crane to Bowman. Left on bases—Seattle, 8; San Francisco, 8. Time of game—1h. 40m. Umpires—Finney and Reardon.

BEES WALLOP ANGELS TO EVEN UP SERIES

[BY A. P. NIGHT WIRE]

SALT LAKE CITY, June 25.—Salt Lake evened up the series today, beating Los Angeles, 14 to 2. The Bees rapped Tom Hughes hard while Singleton pitched a remarkably tight game. Score:

LOS ANGELES	AB	R	H	O	A	SALT LAKE	AB	R	H	O	A
Twombly,rf	4	0	1	1	0	Fred'rick,cf	4	1	2	4	0
McAuley,ss	4	0	0	0	4	Vitt,3b	5	1	3	1	0
Durst,1b	4	0	1	9	0	Lind're,2b	4	2	1	3	2
Hood,lf	4	2	2	1	1	Sheehan,rf	4	1	2	4	1
Jacobs,3b	3	0	1	3	3	Lewis,lf	4	2	1	0	0
Cruise,cf	3	0	0	3	1	Coumbe,lf	1	1	1	1	0
Jenkins,c	4	0	1	3	0	Leslie,1b	5	2	3	7	0
Krug,2b	3	0	1	2	2	Pittenger,ss	3	1	0	2	4
Hughes,p	3	0	0	0	2	Cook,c	4	2	3	5	0
Ramsey,p	1	0	1	0	0	Singleton,p	4	1	0	0	1
Whaley,z	1	0	0	0	0						
Zanie,zz	1	0	0	0	0						
Totals	34	2	9	24	13	Totals	36	14	16	27	8

z—Batted for Ramsey in ninth inning.
zz—Batted for McAuley in ninth inning.

SCORE BY INNINGS

	1	2	3	4	5	6	7	8	9	
Los Angeles	0	1	0	0	0	0	0	1	0	—2
Base hits	1	2	0	1	1	0	2	2	0	—9
Salt Lake	0	5	2	1	4	0	0	1	x	—14
Base hits	0	4	2	2	4	0	1	3	x	—16

SUMMARY

Errors—Lindimore, Pittenger, Cook, Twombly. Home run—Hood. Three-base hit—Lindimore. Two-base hits—Krug, Cook (2,) Leslie, Vitt (2,) Coumbe. Sacrifice hit—Pittenger. Stolen bases, Lindimore, Sheehan, Cook, Cruise. Struck out—By Singleton, 5; by Hughes, 2; by Ramsey, 1. Bases on balls—Off Singleton, 3; off Hughes, 6. Innings pitched—By Hughes, 5. Runs responsible for—Singleton, 1; Hughes, 11; Ramsey, 1. Charge defeat to Hughes. Double plays—Lindimore to Pittenger to Leslie; Jacobs to Krug to Durst. Umpires—Phyle and Schaller. Time of game—1h. 47m.

JOHNSON MATCHED TO BOX RENAULT

[BY A. P. NIGHT WIRE]

NEW YORK, June 25.—Floyd Johnson of Iowa, and Jack Renault of Canada, have been matched for a fifteen-hound bout in the Queensboro Stadium on July 7, it was announced tonight.

[...]son to Hugmen[...]

[...]TMAN

[...]b May Find [T]oday

CULVER CARD IS PROMISING

Schlocker Boxes Lanning [in] Feature Event

Rooney and Layman Clash [in] Semi-wind-up

Tilts at New Stadium Begin at 8:30 o'Clock

Joe Schlocker and Jimmy [Lan]ning top the boxing card to [be] presented at the American L[egion] Stadium, Culver City, tonight. Lanning won a warm spot [in] the hearts of the gallery [...] last Thursday night when [he] whipped Johnny Jordan in [the] semi-wind-up. The fact that Jor[dan] whipped Dode Bercot, [...] over Joe Benjamin, makes Lan[ning's] win over Johnny carry con[siderable] weight.

[...]s Are [D]own to [La]st Eight

[...]ME RUN [...] OAKLAND

NEBRASKA SHOOTER HAS UNIQUE RECO[RD]

[...]LS SEALS [...]T VICTORY

KNOX AND GOTTLIEBER LEAVE FOR ARIZONA

[...] ANGELS [...] UP SERIES

[...]CHED [...] RENAULT

BUMPER TALK

An Ad for Jim Henry

I know a lady who, when deciding to have her [house] painted, insisted that the color scheme be the same as that of the [...] contains Mennen's Talcum for men. She got the color and has a fine looking [house] now. I know of lots of manufacturers who, when designing bumpers, have tried to make them better than the Stewart Autograph. They haven't been quite as successful as my next door neighbor was in her quest for paint.

Bill

P. S.—Stewarts really do protect a car.

The Stewart BUMPER SH[OP] 1355 So. Flower St.

AUTO RACES 100 Mile Sweep[stakes] JULY 4 Culver City Speed[way]

[...]AND WILL BE [HO]TTEST EVER

[...] Route is Over Sun-[Bl]asted Wastes

[...] Will Take Separate Courses in Race

[...] Tonopah and End Up at Big Pine

[BY] JOHN L. VON BLON

[Pl]ans All Laid for Inter-state Automobile Race July Fourth

Fairway Director

Roy Tufts, who will direct the first downtown golf course. The course is known as Halbriter's "Fairway" and is situated at the Olive-street store.

DERBA ACCEPTS CHALLENGE

Ben P. Weston's R Sloop Will Race San Francisco Ship at Interclub Races Next Month

Vice-Commodore Ben F. Weston of the California Yacht Club yesterday shipped his R sloop, Derba, to San Francisco, where the boat will meet the best of Bay City R boats in a challenge match race and a series of interclub races to be held July 3, 4, 5 and 6.

Weston is sending the Derba north in answer to a challenge sent to local Corinthians by San Francisco yachtsmen. The Derba will attempt to defend the famous San Francisco perpetual challenge trophy against Arthur Rousseau's Lady Gay of the Corinthian Club. Last year the R sloop California, sailed by Matt Walsh, won the cup from the Lady Gay, then defender.

It will mark Weston's initial experience in sailing against the San Franciscans on their tricky bay of high winds and strong currents. The Derba was originally designed and built for sailing on San Francisco Bay and leads local R sloops in points won in series races held off the harbor.

Weston will leave for San Francisco Saturday. He will be accompanied by his family and Rear-Commodore Paul Jeffers of the California Yacht Club, who will represent the South's interests in a series of races being held under the auspices of the Corinthian Yacht Club.

The V-bottom R sloop, built here by San Francisco interests, was also shipped north for the interclub races where it will be skippered by Joe Pugh.

MRS. MILLER COPS GOLF TOURNAMENT

Mrs. C. K. Miller played her way into first place in the Sassy Jane golf tournament at Griffith Park yesterday. Mrs. Miller turned in card of 97-8-89.

According to reports given out by Mrs. Ike Wentworth, Mrs. Roy Green was second with a card of 100-10-90, and Mrs. G. M. Midgely finished third with a score of 97-4-93.

PICNIC SUNDAY

The employees of the Danz Music Company and their friends, 150 strong, are holding their first annual picnic in Orange County Park, next Sunday. The feature of the day will be a baseball game between two teams, one representing the store at 105 North Spring and the other representing the store at 549 South Broadway. Other events of the day include: Potato race, three-legged race, fat women race, 50 and 100-yard dash, fat men's race, 50 and 100-yard dash, men's race, 50 and 100-yard dash and ladies' race, 50 and 100-yard dash, boating, swimming and dancing.

Teddy Silva Meets Rivers at Hollywood

Hollywood American Legion officials have named Friday night, "old-timers" night at the movie city arena, with a host of the boxing luminaries of yesterday to attend. "Gentleman Jim" Corbett, who hops off a train from San Francisco Friday morning, will be the guest of honor.

Among the old-timers who have accepted the invitation of Stadium Manager Masters to be present are Solly Smith, Tom Sharkey, Tommy Ryan, Billy Papke, Jim and Jack Jeffries, Ad Wolgast, Uncle Tom McCarey, De Witt Van Court, Kid McCoy and Al Kauffman. All of them will be introduced from the ring.

In matching Teddy Silva and Georgie Rivers for the feature Matchmaker Tom Kennedy brewed a scrap which has caused no end of friendly argument in local four-round circles. Both Silva and Rivers hold decisions over Young Nationalista—incidentally the only decisions lost by the Filipino flash since his arrival in this country several months ago.

Silva's supporters point to Teddy's long experience in the four-round game, and argue that he is too smart for Rivers. On the other hand, Rivers's backers, say that their man will carry the scrap, and take the nod on aggressiveness. At all odds the bout looks to be about the classiest ever carded in Southern California between little fellows.

Al Grunnan, after a long layoff, steps into Friday's semiwind-up against Johnny Jordan at 135 pounds. Sailor Vincent, popular at Hollywood, meets Harry Ritzer at 150 pounds in the special spot.

Frankie Osner and Joe Medina, a great little pair of audience pleasers, get together at 128 pounds; Joe Burns tackles the ever aggressive and willing southpaw, Pico Ramies at 122 pounds; Scotty Diest mingles with Red Williams at 150 pounds, and Joe Banda opens the show against Jack Hester.

San Francisco rowing clubs plan a series of races July 4.

Showing the Two Routes of a Novel Desert Auto Race

The cars will leave Tonopah at the same hour on the Fourth of July and dash to Big Pine, one via Westgard Pass, the other via Montgomery Pass, to test the respective merits of the two ways. The Westgard driver is given a sixteen-mile handicap and his choice of standard makes.

HUNDRED MILE RACE AT CULVER

Auto Pilots Ramble Over Long-Distance Course on Fourth of July

The best pilots in Southern California are all working over time to be in shape for the 100-mile sweepstakes planned at Culver City, July 4. William A. Reid, the new track manager, has arranged the event.

Along with the general excitement, comes the news that Fred Frame will drive a new, and faster car in the race. Frame, who has made himself popular overnight with his daring driving, will drive a Brady special, that comes direct from the Indianapolis 500-mile classic. It is reported that the new car is something in the nature of a reward from Brady for Frame's successful driving in the last few months.

Reid is on Ralph De Palma's trail trying to get him to enter the race in his rapid Miller special. De Palma has not answered as yet.

Golf

AS CHAMPIONS PLAY IT

Should turf be taken with a mashie before or after the ball is hit? Is there one uniform rule on this point?

Answered by
TED RAY

The siege gun of English golf. Winner of innumerable tournaments and member of the greatest golf combination in history—the team of "Vardon and Ray."

• • •

The correct way is to take turf slightly after the ball is struck. By doing that you get more "cut" on the ball and thus stop it much more quickly than you would do otherwise. By taking turf after the ball is struck, the club is slightly on the downward grade at the moment of impact. I certainly would advise taking turf after the ball is struck. There are players who take the ball more cleanly from the turf than do others, but I do not think they get quite as good results in stopping the ball.

[Copyright, 1924, Associated Editors, Inc.]

"Dad" Meek Is Veteran Player of Many Loops

Herreman John (Dad) Meek will lead his oldtimers against "Pop" Dillon's oldtimers at Washington Park next Monday in a benefit game for Eddie Touseholder, who played in many leagues during his long career.

Meek started his career with Independence in the Kansas State League in 1890. The following season he was with Port Huron in the Michigan League. In 1898 he played one game with Kansas City in the Western League. He also played that season with St. Joseph in the Western Association and with Port Huron in the International.

He was out of the game for two seasons with a broken ankle. In 1901 he was with Chillicothe, Independent. In 1902 he was with Iola-Nevada-Joplin Missouri Valley League. The following two seasons he was with Rockford in the Three-Eye. In 1905 he was with Waterloo in the Iowa State. He was for a part of that season with Sioux City in the Western League. In 1906 he was with Toronto in the Eastern League and with Birmingham in the Southern League. He remained with Birmingham until 1909 when he joined the Chattanooga Club of the South Atlantic League.

Meek was with Waco in the Texas League in 1911. For two seasons he played in the Northwest League. In 1914 and 1915 he played with Vernon, Salt Lake and Los Angeles in the Pacific Coast League and with San Antonio in the Texas League.

"Dad" Meek is a powerfully built man and was always a very heavy hitter. His grand batting average nineteen seasons was .319.

CARDINAL AND GRAY PATHFINDER COLORS

Bill Haney, recently appointed head of the gymnastic department of Fremont High, one of the new Los Angeles high schools to open this fall, announced yesterday that Cardinal and Gray would probably be the colors selected by the Pathfinders, which is to be the official nickname for Fremont athletes.

Haney is quite optimistic about his school's chances in its maiden year in athletics. Fremont will, with Roosevelt, Belmont, Fairfax and Harding Highs, form a new prep league.

Chicago's horse-racing season begins at Hawthorne, July 3. Kansas City (Mo.) and Kansas City (Kan.) athletic clubs will engage in swimming meets all summer.

TEE, FAIRWAY AND GREEN BY CHARLES "CHICK" EVANS

LIE OF CLUB HEAD

The club head should lie flat and act naturally, thus allowing the natural loft to do its work.

It should be in such a position that it sweeps through the ball according to its proper loft.

The soling of the club head just before starting the stroke should be carefully, comfortably firm, solidly and evenly on the ground. If you do this, the ground forms a sort of take-off for the upward spring. The angle of the club head and the imaginary direction line should be accurately right angular. Do not turn in the toe of the club head; it is sometimes well to turn it out a little, but there is a great chance that you will lay it over too much and therefore I advise you to play the natural lie. Before playing examine the face of your club to be sure that nothing is on it, especially water, which makes a smooth slippery face and prevents an even flight.

It is a good time to say to yourself that you should relax a little all over. I begin every stroke with a preliminary wiggle-waggle. Sometimes you can play better if you close your eyes to a narrow slit and take a half squint at the ball. The sandpapering or vibratory motion should never be omitted. It is the right amount of shivery business at the beginning of the stroke. The club head must not be wabbly and it should be held just quiet enough to make you feel confident of what is coming.

With the weight of the body thrown back on the right leg and the left heel slightly raised, press forward on the ball until the hands are a little in advance of the club head. Then bring them back behind it, club head still on the ground; with the left hand slightly under and leading, draw the club back along the imaginary back direction line for a short distance. Then lift with a backward, upward, slightly swing until the left arm is almost straight and you feel the club head pull the left arm socket at the back. Bend the wrists in toward you, bring the club down, tracing the ascending line, club head leading on the last third of the down stroke and hands and club head smoothly describing the arcs of an inner and outer circle. As in the sandpaper motion, the forward and backward press should be neither overdone nor underdone. It varies, however, according to your lie, for if the ball is lying bad you need a little more forward and backward press than if it is lying well.

One of the most important bits of advice that I can give you concerns the action of the left hand during the first quarter of the upstroke. It should go straight back, still under the right for about three feet. I call it that glorious left-hand position. When I get it properly I never fail to get good direction and rhythm. Naturally, then, both hands go back a bit ahead of the club head, taking it low and along the ground for three feet and paralleling the imaginary back direction line. Even if this creates a little stiff condition you are right. Try this left-hand position over and over and over again.

[Copyright, 1924, John F. Dill Company.]

WOMAN STRONG FOR TRAPSHOOTING ART

Mrs. Walter P. Andrews, one of Atlanta's society women, has recently taken up trapshooting, and and has made remarkable progress in a short period of practice. In one of the handicap events at Atlanta, she broke ninety-three out of 100.

BALL PARK DONATED FOR BENEFIT GAME

President Joseph H. Patrick of the Los Angeles baseball club, and President Ed R. Maier of the Vernon club have offered free the use of Washington Park for next Monday when "Pop" Dillon's old-timers will play Dad Meek's old-timers in a benefit game for Eddie Householder, who is now very ill in the County Hospital.

Dr. Emanuel Lasker of Germany, former world's chess champion and winner of the first prize in the recent international tourney in New York, sailed for home recently. He plans to return in November and will tour to the Pacific Coast. He is willing to play a return match with Jose R. Capablanca for the championship and suggested a chess federation should be organized to have charge of competition.

INDEPENDENT LEAGUE TO GIVE DANCE SOON

Plans were completed last night for the staging of the first annual dance of the Independent Baseball League. The affair, it was stated by President E. P. Woods, will be held at the Knights of Columbus Hall, 612 South Flower street, Wednesday night, July 16.

Music will be furnished by a twelve-piece orchestra and the affair promises to be one of the largest of its kind ever staged in Los Angeles.

W. E. Garrett Gilmore of Batcelor Barge Club, Philadelphia, one of the four Quaker City starters of the five Olympic regatta entires, July 13 to 17, is unique in the history of the sport, in that he has not annexed the United States national title. He is holder of the Canadian singles title and regained the Philadelphia Gold Challenge Cup by defeating Walter Boover at Duluth only to lose the prize to Paul Costello of Penn A.C., in the annual challenge race on the Schuylkill River. Jack Kelly, present Olympic singles champion, will, together with Costello, defend the doubles crown. The two other Philadelphia Olympic entries are the Pennsylvania Barge Clubs, coxwained double and Bachelors' senior four-oared crew. The Yale varsity eight is the other United States entry.

VON ELM AND WRIGHT IN TIE

(Continued from First Page)

ing care of 320 of the 403 who qualified. Harlow Hurley and Jack Neville seem to be the favorites to reach the finals, being in opposite halves of the draw in the California flight.

	1	2	3	4	5	6	7	8	9	
Par	4	4	3	4	5	4	3	5	5	—37
Wright	3	3	4	4	5	4	4	5	5	—37
Von Elm	4	4	4	4	4	4	3	5	4	—36
	1	2	3	4	5	6	7	8	9	
Par	4	3	5	4	3	4	5	4	4	—36—73
Wright	4	2	5	4	2	4	5	4	4	—34—71
Von Elm	3	4	5	4	3	4	5	3	4	—35—71

In spite of the huge mob of entrants, there was no congestion on the course, due to the excellent work of E. H. Fredericksou, chairman of the tournament committee, and his high-powered assistant, A. H. Painter, who attended to starting and scoring.

Yesterday's leading scores:

Fred Wright	71	Jack Neville	80
George Von Elm	71	Dick Smith	80
Frank Godshaw	73	Stanley Hughes	80
Jack Tarrant	75	E. S. Reid	80
Harold Thompson	75	Johnny Mosall	80
F. M. Slade	76	E. K. Merritt	80
Harlow Hurley	76	C. C. Wright	80
L. P. Ferguson	77	B. F. Bundy	80
Leon Keller	77	W. W. Beckwith	80
E. R. Canterbury	78	C. Soldana	80
Eddie Meyberg	78	E. E. Arnold	81
F. C. Porter	78	A. A. Sugg	81
A. M. Wells	78	R. Eckles	81
J. H. Chapman	79	W. Doug White	81
A. C. Thompson	79	L. E. Thayer	81
J. R. McKinnie	79	E. T. McLoughlin	81
P. A. Moulton	79	T. H. Emerson	81
G. C. Williams	79	Harley Moore	81
Allan Moser	79	G. Tresley	81
M. A. Leach	80		

PAIRINGS FOR TODAY

CALIFORNIA FLIGHT, 1:30 P.M.

Jack Tarrant vs. F. C. Porter.
L. P. Ferguson vs. J. R. McKinnie.
E. R. Canterbury vs. G. C. Williams.
J. H. Chapman vs. Harlow Hurley.
Harold Thompson vs. A. M. Wells.
Jack Neville vs. P. A. Moulton.
Eddie Meyberg vs. Allan Moser.
A. C. Thompson vs. F. M. Slade.

1 FLIGHT, 1 P.M.

Martin Leach vs. W. W. Beckwith.
J. Mosall vs. Doug White.
C. C. Wright vs. E. T. McLoughlin.
A. A. Sugg vs. Stanley Hughes.
Dick Smith vs. E. E. Arnold.
Ed Merritt vs. L. E. Thayer.
B. F. Bundy vs. T. H. Emerson.
R. Eckles vs. E. S. Reid.

2 FLIGHT, 1 P.M.

Harley Moore (81) vs. G. S. Pickerell (82.)
Neal Burns (82) vs. W. E. Carrigan (82.)
I. W. Thorsen (82) vs. Otis Davis (83.)
F. C. Bishop (83) vs. E. Everett (82.)
L. M. Thomas (82) vs. C. S. Lyday (82.)
W. D. Whelan (82) vs. C. M. Buck (83.)
P. J. Welch (82) vs. Owen Moore (83.)
J. D. Riddell (83) vs. Rush Este (82.)

3 FLIGHT, 12 NOON

George Gordon (83) vs. B. A. Burton (84.)
H. N. H. Woodcock (84) vs. T. J. Haley (84.)
J. C. Freud (84) vs. W. Cochrane (84.)
W. J. Wilkinson (84) vs. L. E. Belden (84.)
C. P. Binder (83) vs. W. G. Young (84.)
Herman Politz (84) vs. E. E. Combs (84.)
D. L. Darsie (84) vs. Fred Hicks (83.)
J. T. Reid (84) vs. H. L. Lewis (83.)

4 FLIGHT, 11:30 A.M.

G. W. Brown (85) vs. Gene Rodemich (85.)
Howard Hawks (85) vs. M. W. Wickersham (86.)
J. R. McKnight (85) vs. Mort Harris (86.)
L. C. Paris (85) vs. W. H. Richards (85.)
H. E. Cannon (85) vs. Gaylord Martin (85.)
F. R. Johnson (85) vs. E. H. Elkeles (86.)
L. D. Chaney (85) vs. N. S. Ewing (86.)
E. G. Bennion (85) vs. W. D. Frederick (85.)

5 FLIGHT, 11 A.M.

E. S. Browne (86) vs. L. E. Estle (86.)
George Morgan (86) vs. W. S. Moore (86.)
J. Dionne (86) vs. J. C. Furnold (87.)
R. A. Speicher (86) vs. A. C. Getty (86.)
R. J. Adams (86) vs. R. Steel (86.)
H. W. Kirby (86) vs. H. Babcock (86.)
D. P. O'Keefe (86) vs. Dempster McKee.
W. T. Rightmire (86) vs. E. W. Dietz (86.)

6 FLIGHT, 10:30 A.M.

F. B. Harris (87) vs. H. H. Belden (87.)
F. H. Fuller (87) vs. F. G. Freeman (87.)
W. E. Burch (87) vs. Edward Phillips (87.)
T. H. Mahler (87) vs. R. Thompson (87.)
W. E. Headley (87) vs. J. P. Hayes (87.)
R. V. Jones (87) vs. Otis Hoyt (87.)
A. A. O'Brien (87) vs. T. T. Harbeson (88.)
H. R. Snow (87) vs. E. A. Gardner (87.)

15 FLIGHT, 10 A.M.

G. A. Fitch (97) vs. R. E. Conant (97.)
H. W. Skelton (97) vs. P. H. McAlexander (98.)
S. W. Reddin (97) vs. I. H. Rhoades (98.)
W. J. Johnston (98) vs. G. K. Aumack (97.)
C. Van Der Ahe (97) vs. P. H. Pennington (98.)
A. L. Wilson (97) vs. D. E. Springer (98.)
F. W. Converse (97) vs. Matt Moore (98.)
J. H. Dixon (98) vs. T. E. Spellacy (97.)

16 FLIGHT, 9:30 A.M.

J. J. Mudgett (98) vs. Wid Gunning (99.)
H. A. Dunlop (99) vs. J. W. Patt (99.)
E. E. Seidel (99) vs. F. Nelson (100.)
R. T. Sill (99) vs. S. J. Jay (99.)
H. M. DeSilva (99) vs. H. W. Lawson (99.)
J. R. Crawford (99) vs. H. B. Jondt (100.)
J. M. Cooper (99) vs. W. L. Heinckle (100.)
A. H. Lasck (99) vs. J. H. Pendleton (99.)

17 FLIGHT, 9 A.M.

H. M. Roth (100) vs. W. R. McConnell (101.)
H. B. Hubbard (100) vs. J. G. Richardson (101.)
E. W. Clark (100) vs. A. L. Mattes (102.)
C. Crenshaw (101) vs. W. S. Williamson (100.)
H. B. Hurford (100) vs. F. G. Warren (101.)
C. Peterson (100) vs. F. W. Stafford (102.)
A. O. Ratliffe (101) vs. G. E. Parker (102.)
Earle Williams (101) vs. E. H. Lamb (101.)

18 FLIGHT, 8:30 A.M.

I. W. Ley (102) vs. L. H. Palmer (103.)
C. K. Brush (102) vs. R. E. Montgomery (103.)
F. J. Martin (102) vs. William Conklin (104.)
Ole Olsen (103) vs. E. W. Krause (102.)
K. H. Gillette (102) vs. R. C. Lichty (103.)
C. Richardsons (103) vs. J. Nicholson (103.)
G. W. Reilly (102) vs. H. C. Fertig (104.)
M. F. Egerer (103) vs. T. Kibley (102.)

19 FLIGHT, 8 A.M.

Roy Green (104) vs. P. Huntsberger (105.)
Ad Frankel (104) vs. E. R. Bohlinger (106.)
L. L. Baxter (105) vs. J. A. Amundson (107.)
F. C. Charles (106) vs. C. D. Mahanna (104.)
Rex Caugher (104) vs. E. H. Laughlin (106.)
C. L. Gardner (105) vs. F. R. Dapprich (106.)
H. Atterbury (105) vs. W. R. Moloney (107.)
Don Waggoner (106) vs. M. D. Jergins (104.)

AT HILLCREST

7 FLIGHT, 11:30 A.M. (HILLCREST)

F. C. Adams (88) vs. J. W. Orendorff (88.)
H. Brush (88) vs. C. L. Fletcher (88.)
C. A. Edwards (88) vs. C. A. Mullen (89.)
C. J. Gardner (89) vs. Harry Martin (88.)
G. R. Biddle (88) vs. W. Rebey (88.)
J. W. Sutphen (88) vs. F. J. Barman (89.)
G. F. Nichols (88) vs. W. F. Schuyler (89.)
M. E. Hoffman (89) vs. R. W. Mitchell (88.)

8 FLIGHT, 11 A.M. (HILLCREST)

H. F. Collins (89) vs. T. H. Stanton (89.)
F. W. Shedd (89) vs. George Moser (90.)
L. Harris (89) vs. J. L. Stafford (90.)
C. W. Clark (89) vs. C. E. Norenberg (89.)
F. T. Metcalf (89) vs. D. C. Hutchison (89.)
L. Ross (89) vs. W. B. Burke (90.)
C. E. Platt (89) vs. Robert Osgood (90.)

9 FLIGHT, 10:30 A.M. (HILLCREST)

W. A. Skiles (90) vs. T. B. Carpenter (91.)
T. Hobgood (90) vs. C. A. Bergstrom (91.)
T. P. Black (91) vs. D. M. Roth (91.)
V. J. Follen (91) vs. F. K. Sullivan (90.)
Floyd Sullivan (90) vs. William Shea (91.)
B. C. Turnsetzer (91) vs. Leroy Carman (91.)
C. A. Herberts (91) vs. A. S. Westfall (91.)
E. H. Carpenter (91) vs. G. H. Lifur (90.)

10 FLIGHT, 10 A.M. (HILLCREST)

J. F. Waddle (91) vs. H. E. Ridley (92.)
F. L. Gurley (92) vs. B. E. Dequine (92.)
J. J. Donahue (92) vs. F. Borzage (92.)
W. E. Turner (92) vs. C. F. Weston (91.)
W. S. Gibb (91) vs. W. A. Willoughby (92.)
W. Oland (92) vs. G. A. Vanderbeck (92.)
F. T. Hughes (92) vs. E. A. Hoffman (92.)
J. R. Buck (92) vs. C. S. Ambrose (92.)

11 FLIGHT, 9:30 A.M. (HILLCREST)

J. V. Levi (92) vs. V. R. Day (93.)
P. F. Daley (92) vs. Ira A. Marshall (93.)
E. R. Harvey (92) vs. Alan Hale (93.)
A. E. J. Chivers (93) vs. C. E. Bayless (92.)
J. H. Butchart (92) vs. W. P. Lehman (93.)
J. F. Lucarent (92) vs. B. Hurst (93.)
E. H. Fredrickson (93) vs. R. H. Brown (93.)
W. D. Bradneck (93) vs. G. R. Dexter (92.)

12 FLIGHT, 9:00 A.M. (HILLCREST)

K. White (93) vs. B. L. Gubser (94.)
J. S. Thompson (94) vs. H. R. Lamster (94.)
G. C. Conaty (94) vs. S. A. Moody (93.)
G. L. Foutz (94) vs. W. O. Pryor (94.)
J. L. Williams (93) vs. J. M. Feldman (94.)
C. W. Smith (94) vs. H. W. Baker (94.)
F. E. Golding (94) vs. W. E. Sprouse (93.)
J. H. Dimmitt (94) vs. George Black (94.)

13 FLIGHT, 8:30 A.M. (HILLCREST)

P. E. Conner (95) vs. R. C. Burton (95.)
J. T. Talbott (95) vs. Tom Morgan (95.)
S. A. Paddock (95) vs. Alfred Black (96.)
H. L. Burford (95) vs. F. M. Martin (95.)
J. Reid (95) vs. P. S. Linton (95.)
H. B. Whiteside (95) vs. C. Hooker (95.)
Harry Grossman (95) vs. W. Arrowsmith (96.)
Fred Usher (95) vs. Charles Schubert (95.)

14 FLIGHT, 8:00 A.M. (HILLCREST)

W. F. Delke (96) vs. G. E. Montgomery (96.)
R. H. Ahrens (96) vs. D. M. Richardson (97.)
C. H. Lucas (96) vs. C. E. Otte (97.)
D. J. Crikelair (96) vs. E. W. Stanfield (96.)
C. Narlian (96) vs. F. B. Bower (96.)
C. W. McKnight (96) vs. A. E. Tomblin (97.)
L. M. Rosenberg (96) vs. C. Woodworth (97.)
C. W. Hills (97) vs. O. G. Singer (96.)

SPORT NOTE

What every youngster knows—a ball through a window is always good for a home run.—[Life.

THURSDAY SPORTS—BULL

Opens today

Halbriter's "Fairway"

The most unique golf course in the west.. under direction of professional ROY TUFTS.

...Welcome...
2 until 10 p.m.

Halbriter's Inc.
Clothes Shop
[...] SOUTH OLIVE STREET LOS ANGELES

Truly America's Most Distinctive Men's Shop

Your hair— it can stay in place all day!

MANY young men long ago gave up all hope of controlling their hair. It couldn't be done, they thought.

Then Stacomb was introduced. They turned to it eagerly. It was just what they had always wanted.

No matter how you wear your hair—parted or pompadour—Stacomb will keep it just that way all day. Stacomb is a light, velvety, invisible cream—non-staining and non-greasy. One touch of it in the morning—and your hair remains smooth, in place, all day.

Women, too, find Stacomb ideal—especially for bobbed hair. It comes in jars and tubes—at all drug and department stores. Try it tomorrow morning—and look your best all day!

Stacomb
MAKES THE HAIR STAY COMBED

Free Offer—
Standard Laboratories, Inc., Dept. [...]
113 West 18th Street, New York City
Please send me, free of charge, a generous sample tube of Stacomb.
Name.
Address.

for Comfort

Change Your Brand

You can't change the weather, but you can change to comfortable underwear.

Try Lastlong—loose fitting, featherweight elastic-knit, absorbent union suits—they never get clammy.

Short sleeve or sleeveless three-quarter leg; athletic style suits; athletic shirts and drawers for men; boys' athletic union suits. Popular prices.

If your dealer doesn't have Lastlong he can get some quickly from his wholesaler.

LASTLONG UNDERWEAR COMPANY
349 Broadway New York

LASTLONG
FEATHERWEIGHT FLAT-KNIT
UNION SUITS

Kebo the spring ARROW COLLAR
Low, Comfortable & Smart.
Cluett, Peabody & Co. Inc
20¢ ea.

BASEBALL WASHINGTON PARK
TODAY—2:30 P.M.
PORTLAND VS. VERNON
FOR RESERVATIONS CALL ATlantic 9652.

NATIONAL PLAY AT GOLF BEGINS TODAY

[BY A. P. NIGHT WIRE]

DAYTON (O.) June 25.—Match play in the national public links golf tournament will start tomorrow at the Hills and Dales Club course with Dick Walsh, 1922 champion, out of the competition. Walsh finished his qualifying round today with 169, which forced him out of the running. It took 164 to qualify. Thirty-two will start the first round of match play tomorrow.

PHOENIX TO HAVE RUNNERS IN OCTOBER

[EXCLUSIVE DISPATCH]

PHOENIX, June 25.—The pari mutuel and the ponies are to come back to Phoenix October 15 for a month of running races prior to the State fair, according to reports current here today. Finn & Talbert of Los Angeles and Denver are to lease the racing concession from the fair commission and are to bring several hundred horses from Tia Juana and the East. It is probable the pari mutuel will be protected by a referendum petition that will be voted on in November.

A CHUCKLE FOR EVERYBODY

LOCAL LAUGHS

Each week The Times produces a film entitled "Local Laughs," consisting of the fifteen best jokes submitted by local people. Weekly prizes are paid of $5, $3, $2, and twelve of $1 each. A list of theaters showing the film, together with rules for submitting jokes are given daily in a coupon in The Times. Prize-winning jokes, and names and addresses of winners, appear only on the screen. Jokes receiving honorable mention will be given a place of honor on The Times' comic page each week-day, and each of these contributors will receive a souvenir of acknowledgement.

Customer (returning bargain sale overcoat:) Say, this overcoat is full of moths.

Cohen: Well, vat you expect for $10—budderflies?

C. H. Hunnibell, 35 South Chester, Pasadena.

"If that bore, Smithers, comes in, tell him I'm out. And, don't be working or he'll know you're lying."

Julia Fanta, 1007 South Union avenue, City.

Negro mammy: Heah, chile—git away from dat watermelon; fust thing you know you'll be took down wid "melancholia."

George N. Johnson.

Captain: "If anything moves, shoot."

Sentry: "Yessah, an' if anything shoots, Ah move."

"Passenger: (After the first night on board ship): "Say, where have my clothes gone?"

Steward: "Where did you put them?"

Passenger: "In that little cupboard there, with the glass door in it."

Steward: "Bless me, sir, that ain't no cupboard. That's a porthole."

Cora S. Brown, 401 S. Grand avenue, City.

THE GUMPS—I WILL

Bedtime Stories.

Worrying About Wilfred

By GLUYAS WILLIAMS

McClure Newspaper Syndicate

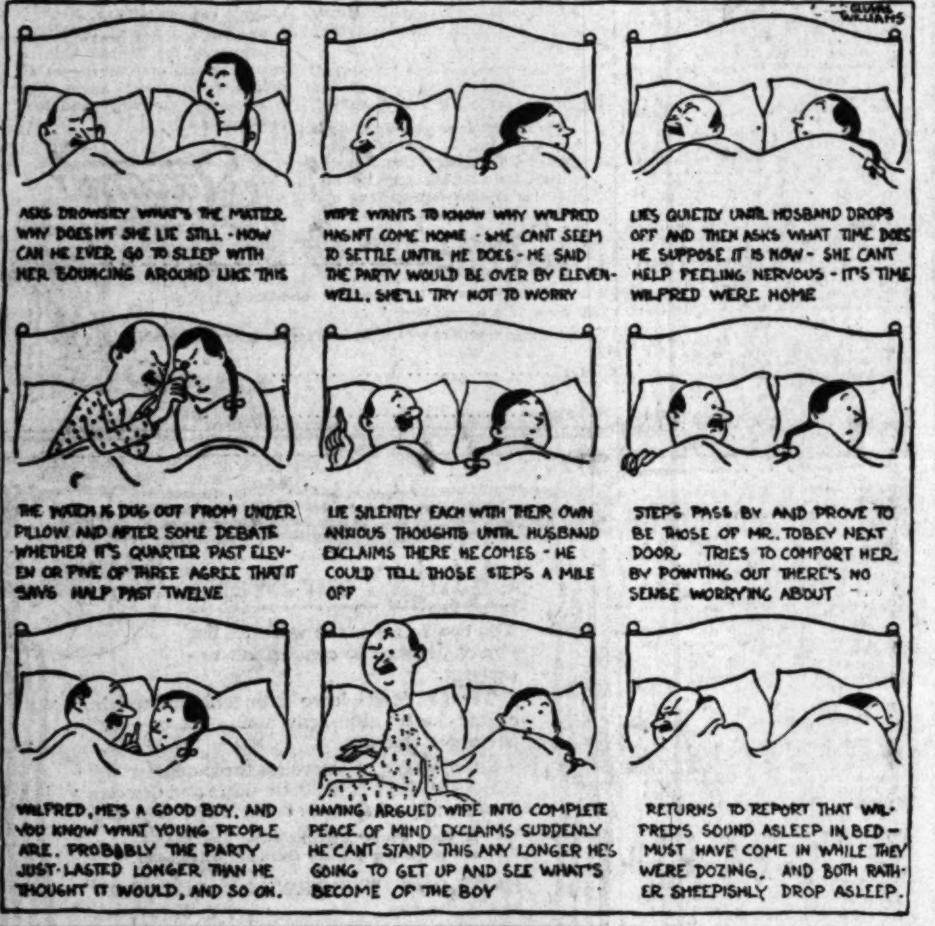

REG'LAR FELLERS

Copyright, 1924, by the Bell Syndicate, Inc.

By Gene Byrnes

That Leaves Jimmy Cold

GASOLINE ALLEY

Skeezix Isn't Pining Any

WINNIE WINKLE, THE BREADWINNER: Mike Thought He Was Selling a Gold Mine

ALONG FIGUEROA STREET

It's Different When He Does It

HAROLD TEEN—AS EVERY PRIVATE KNOWS

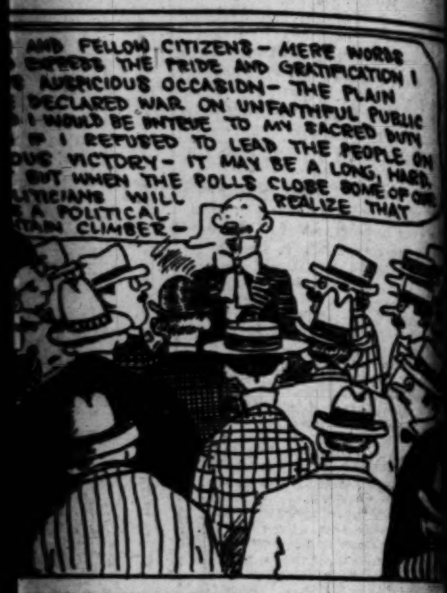

FITZGERALD'S for the Advancement of MUSIC—

Amandus Zoellner
Violinist
of the Zoellner Conservatory,
will present his Artist Pupil
FLORENCE DUVALL
in a Violin Recital at the
GAMUT CLUB
Thursday Evening, June 26
Assisted by
The Zoellner Quartet
Joseph Zoellner, Jr.: Accompanist

The KNABE

FITZGERALD
MUSIC COMPANY
HILL ST. AT 727

DEMOCRATS GET ROBINSON BOOM

Arkansas Senator Launched in Presidential Race

Ex-Gov. Brough Offers Him "to Heal Party Wounds"

Leader Hailed as "Crusader of Twentieth Century"

[BY A. P. NIGHT WIRE]

NEW YORK, June 25.—The candidacy of Senator Joseph T. Robinson for the Presidential nomination of the Democratic party was launched before the national convention by C. H. Brough, former Governor of Arkansas, who eulogized his candidate as a "proven leader, who can unite all factions of our party, heal all party wounds; a twentieth century crusader for the immortal principles of democracy and Americanism."

The former Arkansas Governor said in part:

"Arkansas offers to the nation today her most distinguished and brilliant son.

"A youth of adversity, a man of virtue and honesty, this distinguished son of Arkansas has, by ability, energy and personality, reached one of the highest places within the gift of our party. Elected to Congress at the early age of 30, serving with distinction and ability for five consecutive terms in that great representative body, elected by an unprecedented majority as Governor of his commonwealth and, for the last twelve years a potent factor in the epochal deliberations of the United States Senate, the gentleman whom I have the honor to present to this convention merits the stately eulogy of Senator Conkling upon President Grant, 'Great in the arduous greatness of things done.'

"ROCK OF GIBRALTAR"

"In the stress of the World War and Armageddon of the nations, this red-blooded American stood as a rock of Gibraltar in his support of the constructive and progressive policies of our immortal leader—Woodrow Wilson. During this titanic struggle between liberty and democracy on the one hand, and the doctrine that might is right and strength is triumphant on the other—this statesman boldly and eloquently proclaimed on the floor of the United States Senate, 'There can be no twilight zone of American patriotism—every citizen of the United States must either be for his country and for his flag, or he is against his country and against his flag.'

"That he has demonstrated rare qualities of leadership and political philosophy, which are particularly needed by our nation in this crisis of its economic and political life, is proven by the fact that four years ago he was honored by his party with the permanent chairmanship of our great Democratic convention.

"This great American and tribune of the rights of the common people enjoys the respect, love and admiration of the American people. He wears no man's collar; he is four-square and honorable in every relation of life; he wears his conscience as his king, and the white flower of a blameless private and public life. In the prime of life, with an unbroken record of twenty-two years of public service, he would bring to the high office of President the maturity of experience and a thorough-going knowledge of every great public question.

"A GREAT AMERICAN"

"I have the honor of presenting to this convention a great American, who combines all the qualities of leadership that I have enumerated—a proven leader—who can unite all factions of our party, heal all party wounds, a twentieth century crusader for the immortal principles of democracy and Americanism—Senator Joseph T. Robinson."

HARD JOLT IS GIVEN M'ADOO

(Continued from First Page)

fling heat and milling delegates in a determined effort to show their enthusiasm and loyalty.

Miss Lloy Galpin of Los Angeles showed exceptional fortitude by carrying one end of a huge banner upon which appeared the legend, "California for Wilson in 1916 and for McAdoo in 1924." A few cynical newspaper correspondents were willing to bet that she would be carried from the hall before the demonstration had run its course, but she finished much stronger than some of the men.

Whatever may follow, McAdoo's hour in the convention on this exceedingly hot afternoon was his big opportunity to demonstrate his strength with the delegates—and he seems not to have made the impression either that had been hoped for or that could reasonably be expected to bring neutral delegations to his standard.

NEED REAL LEADER

His adherents, therefore, not only are fatigued but dispirited and discouraged. There is more talk in New York tonight of a compromise candidate, although paradoxically, less talk of any certain individual candidate than at any time. A real leader, another oratorical meteor of the style of W. J. Bryan of 1896 might carry the day. That is, of course, if such a speaker might steer safely away from the religious controversy that has come unbidden and undesired to terrify those who had hoped that a united Democracy would emerge from the Madison Square Garden melting pot—melting pot in its most literal meaning—to face the Republicans in November.

Some of the most astute political veterans attending the convention pessimistically assert that the distractive warfare now in progress over the Klan and the wet and dry issue definitely has cheated the party of its chance to make a successful attack upon the Coolidge-Dawes ticket. They say choice of a nominee will not alter this outlook.

The first burst of enthusiasm today, the second day of the convention, followed the election of Senator Walsh of Montana as permanent chairman. Mr. Walsh proceeded to warm-over in a slightly thick voice the speech delivered yesterday by his colleague, Senator Harrison of Mississippi. He had nothing to add, either as to Republican villainy or Democratic sanctimony; there was, in fact, nothing to add.

The glass top over the auditorium was rolled back when the delegates took their seats and the penetrating rays of the sun, apparently rid, at last, of all and sundry spots that have reduced their effectiveness, poured down upon the sufferers. Dignity, coats, vests and even collars soon were cast aside, several thousand fans came into play and, here and there an umbrella was raised in self-defense.

INTERESTS LAGS

Before the nominations began the convention adopted a rule limiting each nominating speech to thirty minutes, except by unanimous consent. The unanimous consent reservation seemed more than a reasonable safeguard and all present were greatly reassured, but the nominators had come prepared with forty or fifty or 100-minute speeches and could not be shut off.

The speech of former Senator James D. Phelan of San Francisco nominating McAdoo did not hold the attention of the convention and Chairman Walsh was required on more than one occasion to demand that the delegates come to order. Mr. Phelan, however, persisted to the end.

Perhaps sometime, somewhere, but not in a Democratic convention, some genius will get up and make a nominating speech lasting not longer than three minutes. That man's candidate undoubtedly will receive the nomination by acclamation together with a vote of thanks from all present.

Forney Johnston of Alabama placed Mr. Underwood's name in nomination. He talked at some length and despair and inattention settled upon the multitude. Then, almost without preamble he dropped his bombshell of Klan denunciation. Instantly the great mass was alive in action. A furious gust of cheers swept the arena and then, one after another, the anti-Klan delegation joined in a procession of enthusiastic approval of the speaker's sentiments.

Disagreement as to the action of the Colorado delegation precipitated a fight and in many other sections delegates exchanged hostile words and gestures.

Tired, perspiring and indifferent correspondents, of which there are more than 1000 accommodated around the speaker's platform, arose in a body and stood on tables and chairs watching the melee. Here was something real, something neither staged nor stimulated by careful management; something in fact the leaders did not want to happen and would go to almost any length to prevent.

IT WAS STAMPEDE

It was a stampede. Finally order was restored. A correspondent getting down reluctantly from a table stepped heavily and devastatingly on his neighbor's straw hat. The wrecker and the owner of the demolished hat gazed at each other without words.

"Damn the Ku Klux Klan," said the victim.

"I'll buy you another," offered the offender. Immediate agreement and restored good will.

Arizona's delegation has no favorite son.

Senator Robinson of Arkansas was nominated as the favorite son of his State. A mild demonstration ensued. The great hall stirs in anticipation; California is next. There is a slight delay, not understood by the delegates. This was occasioned by a plea by McAdoo supporters that the convention recess until Thursday without further nominations. Smith backers refuse to approve, demanding that the convention proceed.

The convention proceeds with no outward show of the reluctance of the McAdoo generals to place their man before a convention that is both restive and exhausted.

Mr. Phelan recites in what seems to be unfortunate detail the full scope of achievements of the distinguished citizen he proposes to nominate, but he does eventually get to the point and shouts, with a show of defiance, "William Gibbs McAdoo!" into the microphone.

The McAdoo delegates, alternates and gallery sympathizers, who are greatly in the minority, respond with a roaring medley of cheers, yells, whistles, gongs, horns and campaign songs.

The band starts off briskly with "I love you California," and seems not to stop for breath for full fifteen minutes. The musicians take a rest and a band of trained rooters in a corner of the fourth balcony suddenly go into action with "Mac, Mac, Mac — A — Doo," and hundreds of excited and moist delegates catch the rhythm and carry on the cry.

Apparently without signal a large block of onlookers in the lower balcony opposite the speakers' stand arises and shouts and reiterates with suspicious unanimity, "Oil! Oil! Oil! Won't Do!" And then for a moment drowning out the din of the McAdoo partisans, this hitherto unsuspected ambush cries in a voice of thunder, "Smith! Smith! Smith!"

Perhaps this was a slip in the Smith plans for a demonstration for the New York Governor, or perhaps it was an attempt to terminate the McAdoo demonstration, but it served to revive persistent rumors that the managers of the New York Governor's candidacy paintakingly have prepared for the most impressive and spectacular demonstration that has ever greeted the nomination of any Presidential aspirant in either of the two major parties in this country.

In this they will receive much encouragement and material aid from the 17,000 or 18,000 spectators, a majority of whom are New Yorkers and devoted admirers of the Governor.

The McAdoo outcry proceeds unabated, but sustained obviously by artificial means. His devotees are urged to make the utmost exertion, and, hurrying here, there and appearing in widely separated spots with astonishing celerity, are the Californians—generals all. Here is R. T. Burge and J. Harvey McCarthy and I. J. Muma and John B. Elliott and John P. Carter and Charles M. Brown, unable longer to talk above a whisper, their collars wilted, their apparel disarranged. Theirs was a hard job and they did it well.

Mrs. Margaret Wilson McAdoo saw it all—and smiled. She neither cheered nor seemed to become unduly excited. She is credited with much responsibility for the McAdoo strategy. Occasionally she would bow encouragingly to an acquaintance in the seething throng. When she departed none could tell by her countenance whether she was elated or depressed.

The Californians were picturesque in colored bandanas, sombreros and other western paraphernalia. A San Francisco girl, Miss Elizabeth Norman, dressed as Miss Liberty, led the celebrants. She carried a large silk flag of the California Republic. Her beauty and her enthusiasm won cheers and approval from delegations otherwise silent on the McAdoo effort.

The demonstration dwindles and is about to die of its own inertia. Chairman Walsh steps to the rostrum. He entertains a motion from George Brennan, Democratic "boss" of Illinois. Mr. Brennan submits a motion for recess until 10:30 tomorrow. It is unanimously carried and the delegates totter feebly forth.

JAPAN PAPERS TELL OF ALARM

Foreigners Reported Fearing Attacks by Natives

Students Urge "Dry" Day to Show Resentment

Report of Sailor Debauch Incites Feeling

BY RODERICK MATHESON
[BY CABLE—EXCLUSIVE DISPATCH]

TOKIO, June 25.—The vernacular press rather gleefully reports widespread alarm among the foreigners in Japan, stating that many fear to leave their homes after dark, while a majority are carrying clubs and revolvers. It is believed that many of these reports are considerably exaggerated, although unquestionably there is much uneasiness. The Chief of Police at Yokohama yesterday issued a fresh warning to the Japanese that there should be no attempts at reprisals on account of the California incidents.

The police guards stationed near the foreigners' houses and offices were increased. A league of university students at Tokio will launch a movement to observe July 1 as "no sake day," for during that day no intoxicants should be taken. This is not a compliment to dry America, but an announcement to the world that Japan is remembering the enforcement of the exclusion law with a cold and sober hatred against the insult.

The ill feeling here is augmented by prominently printed dispatches from Tsingtao, where American sailors of the destroyer fleet are asserted to have committed excesses while ashore on the 18th inst.

The Japanese dispatches say that the sailors smashed furniture in the Japanese restaurants, refused to pay for meals and attempted to assault the waitresses. They also smashed the entrances to the houses in the tenderloin district and stole various articles and souvenirs, it is reported.

The police at Tokio continue to warn the Americans not to visit the smaller cafes and other places where they will meet drunken Japanese. There has been no case of antiforeign violence reported.

COSTS ONLY 50c BUT MY, HOW POSLAM HEALS

Poslam is so concentrated and acts so directly that a very little of it goes a long way. Its medication is so gentle that it cannot irritate the most delicate or inflamed skin. Eczema, rashes, scalp troubles, pimples—they simply cannot resist Poslam. At all druggists, 50c.—[Advertisement.

BEST HUSBANDS ARE AMERICANS

[BY CABLE—EXCLUSIVE DISPATCH]

TOKIO, June 25. — Americans make the best husbands, in the opinion of Miss Germaine Masset, who, after a four-months stay in New York, has definitely come to that conclusion. The Frenchman, according to her, is a superb lover. Love enwraps the whole of his existence, she says, but as a husband, mais non.

Miss Masset arrived in Japan yesterday on the President Van Buren. She is the author of several books in French, and a daughter of Paris, but declares that she rather feels that she belongs to India, whither she is going to absorb Hindu outlooks on life for a book she proposes writing with a "real Indian atmosphere and setting."

"In going to India I feel as though I am going to my own country, which I have shamefully neglected. I have always felt that I am a part of India."

Miss Masset is best known by her pen name, which is Man Ha. She brought out her first book when she was 17 years of age. It was a romance of Arabia, entitled "Le Tresor de Caravanes," which commanded a large and ready sale. It was the love tale of an Arabian sheik and a French mademoiselle. Two years later she wrote "Le Jardin du Scarabee," depicting life in India. The Arabian Nights so entranced her that she decided to learn the Arabian tongue, which she asserts she can read and write with fluency.

Before she went to New York, Mlle. Masset did not know English. Her four-months' stay in Gotham enables her now to carry on a fair conversation in English.

"I told you an American makes the best husband," she said, "but that does not mean that I am going to marry one of them. I am still undecided what I will pick. In fact, I don't know whether I will pick any at all. One cannot settle affairs of the heart so easily, n'est-ce-pas? Love does not look for good husbands or good wives, and what would be the use of good husbands or good wives without the motivation of love? The love of an American is of his life a thing apart. He has so many other things that he thinks of more, his sports, his business, for instance."

This little Parisian authoress—she is a veritable chic and petite product of the French capital—flushed an angry red when asked whether harems have come into existence in France because of the scarcity of men and the dwindling of the population.

"Sapristi!" she exploded. "So these foolish reports have traveled even here. There are absolutely unfounded."

Miss Masset is 23 years of age, thinks America is a wonderful land, but India "far better because of that country's outlook on God and man."

PACIFIC GAS TO ERECT BEAR CREEK STATIONS

[BY A. P. NIGHT WIRE]

SAN FRANCISCO, June 25.—The Pacific Gas and Electric Company and the Nevada Irrigation District filed with the State Railroad Commission today a joint agreement for the erection of hydroelectric units and the distribution of irrigation water from Bear Creek, the Yuba River and Lake Spaulding for irrigation consumers in Nevada and Placer counties. The agreement was negotiated by the commission and calls for the construction of power units and irrigation systems at a total cost approximating $8,000,000.

CITY OFFICIALS NAMED

[EXCLUSIVE DISPATCH]

WICKENBURG (Ariz.) June 25.—At the first meeting of the new Town Council, B. C. Straughan was elected Mayor. O. S. Aulick was appointed Clerk and Edward Devanney Marshal, both new in office.

The Saving of Your TEETH

Unless the teeth is be badly diseased and infected that it might cause serious trouble in other parts of the body, as rheumatism, stomach trouble, liver trouble, kidney trouble, ear trouble, eye trouble, etc., I believe in attempting to treat and care for all infected teeth. Prevent stomach disorder by calling having your teeth attended to.

Come in today for examination and consultation.

FREE

Dr. Hylander
DENTAL SYSTEM
432 South Main St.
METropolitan 5399 - Canadian Bldg.

DR. SAWYER WILL PUSH MEMORIAL

Resignation Tendered in Order to Give Attention to Harding Fund

[EXCLUSIVE DISPATCH]

WASHINGTON, June 25.—Charles E. Sawyer, who left a country doctor's office in Marion, O., to wear a brigadier-general's uniform in Washington as personal physician to President Harding, in resigning his White House position plans to spend his future furthering a memorial to his dead chieftain.

Dr. Sawyer, who was Harding's boyhood friend, was held over as White House physician by President Coolidge, although other physicians of late had been given more and more of the task of preserving the President's health. Dr. Sawyer turned in his resignation with the explanation that he wanted to give more time to the work of the Harding Memorial Association, and the President promptly accepted it.

Dr. Sawyer announced that more than $900,000 has been contributed for the Harding memorial, and there will be more than $1,000,000 when all reports are in. Headquarters of the association will be moved to Marion July 1 next, and there the actual work of bringing the memorial into existence will be started at once.

The association has allotted $500,000 for a mausoleum which will hold the late President's remains, $100,000 for beautifying the fifteen-acre site and $250,000 as an endowment to pay for upkeep. The rest of the money will be used for necessary expenses.

LARGER BORDER FORCE

[EXCLUSIVE DISPATCH]

SAN ANTONIO (Tex.) June 25.—The San Antonio Immigration Office, the second line of defense in nabbing aliens smuggled across the Rio Grande, will be enlarged in July. Some ten new men will be added to the forces along the Texas-Mexico border below San Antonio, making a total of approximately 100 men along this border to combat attempts of aliens to get into the United States when the new immigration law takes effect.

Mountain lions and bobcats are fond of catnip.

BLACKMAIL PLOT CURE DISCOVERED

Police Find Relatives of Victim Waiting to Receive Black-Hander With Guns

[EXCLUSIVE DISPATCH]

CHICAGO, June 25.—Police early today discovered a new cure for blackhand activity which, had it been successfully applied, would have put a crimp in the extortion business.

A police flivver squad noticed a number of automobiles, with all lights out, parked around a suburban railroad station. They questioned the occupants of the cars, found them all armed with shotguns and rushed them to headquarters, believing that another mail robbery had been prevented.

Further investigation disclosed, however, that Vincent Vincie, a wealthy fruit dealer, had received a black-hand letter, demanding that $6000 be placed under the railway station platform and that without notifying police, fifteen near relatives of the threatened man had volunteered to take care of the case.

They were all hidden about the station and when interrupted by the police, were waiting for the black-handers to appear for the percentage, when they intended firing a broadside at the extortionists.

Police continued the vigil the remainder of the night but no one appeared for the package.

FLAGG ON HONEYMOON DETAINED BY SHERIFF

[BY A. P. NIGHT WIRE]

NEW YORK, June 25.—James Montgomery Flagg, the artist, who is on a honeymoon trip to the Pacific Coast by automobile, has telegraphed to the New York Times an account of how he was detained by Sheriff Zook of Larned, Kan., because he answered the description of a man who had passed a worthless check.

Mrs. Flagg was Miss Dorothy Virginia Wademan, who had posed as a model for many of Mr. Flagg's magazine cover illustrations. They were married here on May 10.

CARS FOR COTTON CROP

TORREON (Mex.) June 25.—Three thousand freight cars will be required to move the cotton crop of the Laguna district this fall and 6000 to move the seed and other by-products.

7 Advantages urge you to Buy Your Piano at one of the Seven PLATT MUSIC CO. Stores.

1—STOCK
An immense stock of beautiful, brand new, high-grade Uprights, Grands, Player Pianos and Reproducing Pianos at each of the seven Platt Music Stores.

2—WORLD FAMOUS MAKES
Such world-famous makes as A. B. Chase, Kranich & Bach, Lester, Kimball, Cable-Nelson, Hudson, Francis Bacon, The Autopiano and many others await your inspection and selection at the Seven Platt Music Stores.

3—PRICES
Unlimited buying power permits the Seven Platt Music Stores to offer instruments of established reputation and recognized quality at the most attractive prices.

4—TERMS
The Platt Plan of easy payments allows two years or longer to pay for any Piano you buy while you enjoy it in your home.

5—SERVICE
In the Platt Shops, which are completely equipped, there are factory experts to tune, repair, refinish and rebuild Pianos to your satisfaction.

6—GUARANTEE
Any Piano you buy at the Seven Platt Music Stores is guaranteed for service and satisfaction.

7—LOCATION
If you are buying a Piano, new or used, visit the nearest Platt Music Store for the best value for your money—Seven Convenient Locations.

Buy FORUM Tickets at Platt's
Phone TRinity 8171.
Season Tickets for Hollywood Bowl Summer Concerts.

PLATT MUSIC CO.
OPEN EVENINGS
620-622 S. BROADWAY
SEVEN STORES
231 S. Western Ave. — 6604 Hollywood Blvd.
901 Temple Street — 1½ So. Pacific Blvd.
2200 Brooklyn Ave. — Huntington Park
334 Pine Ave. Long Beach

BY THE LARGEST MANUFACTURER OF MEN'S SOCKS

No toes and heels like the toes and heels of

Interwoven Toe and Heel Socks

NO EQUAL FOR WEAR

Looking Through The Lens At Bits Of Life.

Flivver Good Enough for Rival—Mrs. Wilhelmina Gillette, in divorce hearing yesterday, said she told Ray C. Gillette to take the flivver when he asked to borrow her big car to take another woman riding. (Times photo.)

Large As a Soup Plate—Dorothy Francis of New York, wearing one of the McAdoo buttons distributed to the Presidential aspirant's boosters. (P. & A. photo.)

Deluged With Flowers—Fritzi Ridgeway, Orpheum headliner, arrived in Los Angeles yesterday, and was swamped with flowers by friends. This is her former home. (Milligan photo.)

She "Takes The Cake"—Virginia Wray, ten-year-old girl scout, won first prize in the cake-baking contest for Brooklyn girl scouts. (P. & A. photo.)

Awarded Decree—Mrs. Olga Palm ... granted a divorce yesterday ... H. Palm by Judge Fleming ... timony that she and her daughter ... been beaten. (Times photo.)

Dawn-Dusk Airman Explains Feat—Lieut. Russell L. Maughan tells Crissy Field officers of his sea-to-sea flight in twenty hours. Left to right: Lieut. Maughan, Col. Gilmore, Col. Holbrook and Lieut. Yarbrough. (P. & A. photo)

Oh, Marcella!—Hosiery weighing three-tenths of an ounce was exhibited by A. P. Brown of London at the National Shoe Retailers' Association show, Biltmore Hotel. Two styles shown by Marcella Arnold (left) and Corinne Leonard. (Times photo.)

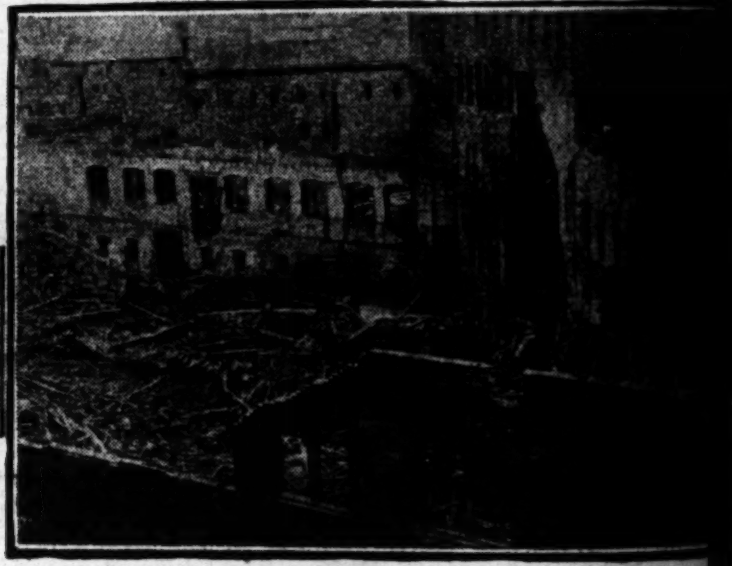

Costly New Haven Fire—Flames swept this business block recently destroying the Yale hockey team winter arena and 200 automobiles stored in the building. Damage estimated at $750,000. (P. & A. photo.)

Setting a Clock by Radio—F. W. Dunmore of the Bureau of Standards, who adapted a clock to radio control by a series of retardation relays. (P. & A. photo.)

Tammany Hall Dolls Up—Showing the decorations in honor of the Democratic National Convention. Note photo of Charles F. Murphy, late Tammany leader. (P. & A. photo.)

Yellowstone High Jinks—Group of merrymakers who participated in celebration marking the annual opening of Yellowstone Park ... (P. & A. photo.)

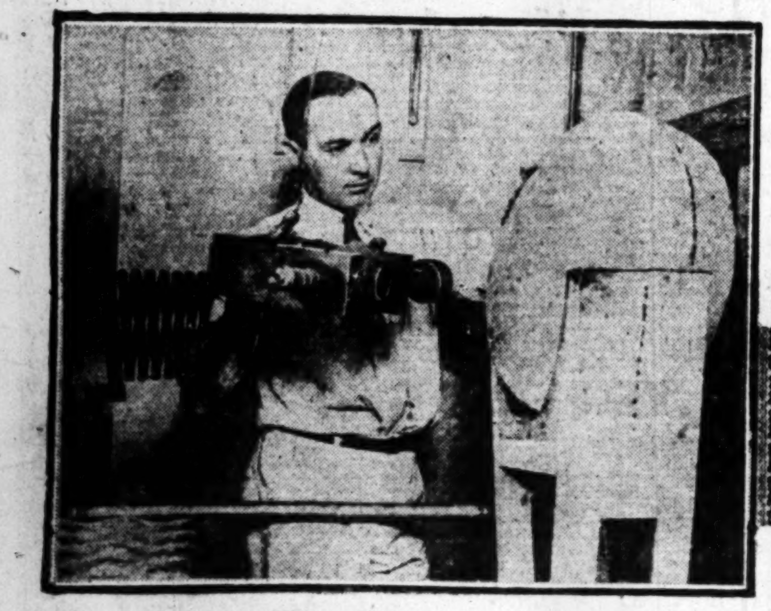

Cheese Undergoes X-ray—This being a new process devised by D. H. Warren, dairy expert, to determine whether the cheese is fit to eat. (P. & A. photo.)

"Prosperity Picnic"—Orange Brand Day held by employees of Nicholls Grain and Milling Company at which nail-driving contests for women and ... races by men provided part of the fun.

THURSDAY MO...
The ...
Free ...
Reso...
MAKE YO...
RES...
The Times Inf...
Times Bldg., ...
The Times Branc...
SIERRA
MOUNT...
MT. WILS...
Wildwood ...
BIG TU...
CAM...
SWITZER...
ROBERT'S CAMP
OPEN ALL YEAR
HOTEL ...
GOLF
SUMMER RATE...
CORONA...
G L A...
RANI...
3 DAYS
PECK-JUDAH
LAKE HUGH...
CASA DE MAN...
FEATHER RIVER IN...
CATALINA
Wheeler's
FOREST HO...
SEVEN OAK...
...'s Relief Hot Spr...

of Life.

Awarded Decree—Mrs. Olga Palm who was granted a divorce yesterday from ... H. Palm by Judge Fleming following ... been beaten. (Times photo.)

The Times Free Information AND Resort Bureau

CORNER FIRST AND BROADWAY

... accommodation and benefit of persons seeking interesting routes of travel, ... hotels and rest, recreation and recuperation at the seashore or in the ... Particulars are furnished by competent attendants and by correspond... the general public regarding rates and attractions of railroad and steam... lines, hotels and pleasure and health resorts. Descriptive circulars and trans... literature are kept on hand for inspection and distribution. This service ... free. Literature may also be obtained at the Times Branch Office, ... Spring Street. Phone MEtropolitan 0700.

MAKE YOUR RESORT AND HOTEL

RESERVATIONS

FREE OF CHARGE AT

The Times Information and Resort Bureau—
Times Bldg., First Street and Broadway—
—or—
The Times Branch Office—621 So. Spring Street.

Resorts

SIERRA MADRE MOUNTAIN RESORTS

MT. WILSON Elevation 6000 feet. 3 hours from Los Angeles to hotel on the peak. Strain's Camp in the pines. World's largest observatory open to the public every day. Friday night illustrated lecture and look through the telescope. Get free tickets at 613 Santa Barbara St., Pasadena. Orchestra music and dancing Saturday nights. See 60 towns ... Auto road open to the public. Safe and scenic. Go control Sunday ... Morning and evening daily stages from Los Angeles and Pasadena. ... grocery store, cafeteria at camp. Reasonable weekly rates at hotel. Sunday ... early reservations. Information at all bureaus. MAin 1790 or Fair ... W. K. CORY, Manager.

Wildwood Lodge Big Tujunga Canyon 25 Miles from Los Angeles. American Plan and Housekeeping Cabins. Phone Los Angeles, MAin 3027, or Sunland 613.

NOW OPEN—HANSEN'S BIG TUJUNGA LODGE 10 Miles up the Big Tujunga Canyon ...CAMPING—SWIMMING—HORSE BACK RIDING—DANCING P. O. Tujunga, Cal.

CAMP RINCON QUARANTINE LIFTED ... everything normal. Free Auto Stage—Azusa to Camp— ... guests. Make reservations Times Resort Bureau.

SWITZER-LAND "The Alps at Your Door" ... "The Austin Home—and Yours." 5 miles from Mt. Lowe. In a setting ... Rustic cabins for boarding and housekeeping. Orchestra. ... Hourly stages from Pasadena at week ends. LLOYD B. AUSTIN. ... Phone Fair Oaks 21-F-2.

...'S CAMP Housekeeping and Boarding OPEN ALL YEAR. JOE CLARK, Manager. Ph. Sierra Madre 212, 3 bells, P.O., Sierra Madre.

...'S CAMP ... Mt. Lowe and Mt. Wilson ... Fishing ... Fair Oaks 25 F 2 ... Sierra ... or Peck-Judah.

WHERE IS STURTEVANT CAMP? See "Times" Resort Bureau

HOTEL DEL CORONADO

GOLF AT CORONADO

... of our 18-hole all grass course is especially ideal for ... summer play. First nine close to ocean and the second ... overlooking bay. Never too warm for a round or two. ... 9-hole course on hotel grounds. Dancing nightly ... Sunday. Music by Earl Fegan's Casino Orchestra.

WATER SPORTS

... swimming, boating, fishing and surf board riding.

PACIFIC COAST YACHTING CHAMPIONSHIP IN AUGUST

SUMMER RATES ON THE AMERICAN PLAN
$... per day and up without bath.
$... per day and up with bath.
Includes Meals.

MEL S. WRIGHT, Manager
CORONADO BEACH, CALIF.

Reservations may be made at our Los Angeles Office: H. F. Norcross and Marie Wall, Agents.
511 So. Spring St.
Phone MAin 3917
Phone MAin 3917
Make Reservations Now for Over the Fourth.

GLACIER RANIER PARK TOUR
Leaves Los Angeles July 18th
3 DAYS IN RANIER PARK
... Glacier Park—Sightseeing in Portland and Seattle. Parties Limited.
PECK-JUDAH TRAVEL BUREAU
732 South Spring Street

... the Week-End at ...KE HUGHES ... Boating, Fishing ... on Lake Front.
CABIN SITES—Best Anywhere
Dancing—Good Music—
Every Saturday Evening
Take San Fernando Blvd. to Saugus, follow signs via Bouquet or Mint Canyons. For descriptive information: CLARENCE A. AUSTIN, 40 Elevado Dr., Tel. F. O. 561. Pasadena, Cal.

...A DE MANANA, La Jolla, Calif.
OPENS JULY 3RD
... Newest and Most Beautiful All Year-round Resort Hotel. Eighteen ... Tennis, Horseback Riding, Ocean Bathing. Finest Climate in the ... Temperature ranges from 55 to 85—Delightfully cool all summer. Write ... Operated by Van Noy-Interstate Company. W. W. BROWN, Manager. ... La Jolla, California.

...ER RIVER INN BLAIRSDEN, PLUMAS COUNTY OPEN JUNE 15th
CALIFORNIA'S IDEAL MOUNTAIN RESORT
... Course, opened 1921, is one of the best courses in California—9 holes, ... grass greens. Jim Smith, Golf Professional. Finest lake and ... fishing in the State. Horseback Riding, Hiking, Motoring, Swimming, Tennis, Fine Orchestra—Dancing every evening. Excellent motor ... all directions. Operated by Van-Noy Interstate Co. For rates and illustrative folder, address WALTER ROUNSEVEL, Manager.
WRITE FOR CALIFORNIA'S IDEAL TOUR.

...TALINA Don't wait if you want the best. Make your reservation now for July and August. ALBERT'S COURT, 329 Sumner Avenue offers new modern bungalows, apartments and cottages furnished complete for light housekeeping. Beau... of flowers and fruit trees. Bungalows per week, for 3 or 4 persons, including ... $30 per week, two weeks or over, $25 per week. Apt. for 2 or 3 people, ... and cold water, $20 per week. New cottages just completed, none better, rates ... direct to owner—I. ALBERT.

Wheelers Hot Springs, Ventura County, and Lathrop Camp—Upper Sespe River Fishing. Home-like Mountain Resort, 19 miles from ocean. In a shady park on beautiful trout stream. Hotel, housekeeping, camping, dancing, swimming pool, hot mineral baths, hiking, riding. Packard stage at 2 p.m. daily, Union Stage Depot, Los Angeles. Webb W. Wilson, Prop.

...EST HOME ... IN THE MOUNTAINS Easy drive. Wonderful air. Best of food and accommodations. All sports. Phone for reservations. Redlands Sub. 9042 FRANK CULVER, Manager

...EN OAKS A medium-priced resort in the San Bernardino Mountains on the banks of the Santa Ana River. Seven Oaks is ... and arranged for the care and entertainment of families with ... unattended. Address or phone Manager Seven Oaks.

...'s Relief Hot Springs European Plan, $1.50 per day and up. Cafeteria and a la Carte Dining Room. Popular prices. Steam Heat and Running Water in all rooms. ... Sulphur Bath for Guests, 50c, Transients, $1.00. Motor Transit ... Union Stage Depot. Information Peck-Judah, Los Angeles Times or phone ...

Resorts

Is your heart hungry for open skies?

for the music of wind in the Pines

Then for a REAL VACATION GO TO

Pinecrest on the Rim of the World

In the SAN BERNARDINO MTS. A Hotel and Cabin Resort, offers hospitality and comfort, rest and relaxation. Superior accommodations at Reasonable Rates.

There is Swimming, Horseback Riding, Tennis, Mountain Climbing, Motoring, Fishing at the Lake.

Dancing Every Night!

Write for Our Illustrated Folder, Rates and Reservation

PINECREST RESORT Via SAN BERNARDINO, Calif. PHONE CREST 3

BIG BEAR LAKE RESORTS

ANDREW'S CAMP—BIG BEAR
On the South Shore—Housekeeping Cabins—Rooms—Store—Restaurant—Boats and Tackle—Service Station—Center of Amusements—See "Times" or write T. B. Andrews, Prop., P. O. Pine Knot, Calif.

FAWNSKIN Big Bear Lake
NEW HOUSEKEEPING CABINS
BEST OF A. P. ACCOMMODATIONS
Ideal scenic all-year Home Lodge sites. Open-air dancing, boating, fishing, riding. Reservations. Information phone Waybright & Thompson, VAndike 1771. FAber 1321. 746½ So. Figueroa St.

MOON CAMP
Housekeeping cabins—dining-room service—free camping grounds—best trout and bass fishing—boats—fishing tackle—bathing. For reservations phone Big Bear 60.

Carter's Camp and Subdivision
Housekeeping Cabins and Store. Close to lake and amusements—Lots and cabins for sale—small payments—Good income property—Camp and Subdivision will continue as a resort. Information—2609 N. Broadway—Phone CApitol 2352.

STILLWELL'S CAMP, BIG BEAR LAKE
On Lake front—Hotel accommodations—Housekeeping cabins—Showers and tub—Boats and tackle—General store—Dance Hall—Jazz Orchestra—Pool Hall—Croquet—Tennis—Bathing—Reasonable rates—Reservations—Information Stillwell's Camp, P. O. Pine Knot, Cal., or Times Information Bureau.

BLUE BIRD LODGE
Attractive, well equipped, new housekeeping cabins, close to everything worth while in Big Bear. Rates reasonable. Blue Bird Lodge, Pine Knot P. O., for reservations, or see "Times" Inf. Bur.

PINE COURT ON LAKE FRONT
1 to 5-room furnished housekeeping cabins, store in court. In amusement center. Reasonable rates, Mrs. Erickson, prop. Pine KNOT P. O. for reservations, or "Times" Inf. Bureau

CAMP ANGELUS Elevation 5800
On way to Big Bear, 20 miles from Redlands. Hotel service $20 week. Housekeeping cabins for two, $10 week. Reservations L. A. Times, P. E. or Motor Transit Bureaus or P. O. Camp Angelus, Cal.

PINE KNOT LODGE
BIG BEAR LAKE. A. P. $4.50 day. $28 week up. Reservations, "Times" or Tel. Pine Knot Lodge. U. S. Long Distance via Redlands. Motor Transit Information Bureau. 5th and L. A. Sts. MEtro. 3850, or Peck Judah.

LITTLE PINES CAMP, Big Bear Lake. Under new management, clean quiet, near lake and everything. Housekeeping cabins, reasonable. See "Times" or Mrs. W. H. Eggleston, Prop., P.O. Pine Knot, Cal.

Stratton's Camp BIG BEAR LAKE
You will feel at home—Housekeeping cabins, 2 people, $15; 3, $20; 4, $25, wk. See "Times," Motor Transit, or phone L. R. Stratton, Bear Valley, 37 P.O. Pine Knot,

MITCHELL CAMP, Bear Lake. Mr. and Mrs. C. A. Wadsworth, Owners. Room and board, $3 day, $17.50 wk. Home cooking. Hskpg. cabins, $12.50 wk. up. Close to all amusements. Res. "Times" or P.O. Pine Knot, Cal.

TAVERN—BIG BEAR LAKE
Information and reservations at our L. A. office—208 Grosse Bldg., s. e. corner 6th and Spring. Phone MEtropolitan 2439 or see "Times."

Bear Lake Boat Landing
Canvas, motor and row boats, pleasure launches, sedans and excursion launch Sierra for hire by hour, day, week; tackle, bait. Walter Hefner, Mgr., Pine Knot, Cal. Phone Bear Valley 58.

BIG Bear Motor Tours Co.
Will call for you at your home and take you directly to your camp without changing cars. Pierce-Arrow Touring Cars used exclusively. 208 Grosse Bldg. Phone MEtropolitan 2439.

THE GRIZZLY INN
"Bear Valley's Cocoanut Grove"
Only Cabaret, largest Soda Fountain. 12-piece Orchestra—Dancing.

Lv. L. A. for Lake Arrowhead at 7 a.m. and 2 p.m. Daily	All "Rim of the World" Resorts Reached Daily by "MOTOR TRANSIT STAGES" Union Stage Depot, 5th and L. A. Sts. MEtro. 3850	Lv. L. A. for Big Bear Lake at 7 a.m., 8 a.m. & Forest Home at 9 a.m. Daily

PECK-JUDAH
"RESORT GUIDE"
FOR 1924 IS NOW READY
This book contains a comprehensive list of fully inspected and bona-fide resorts.
Copies furnished free at
THE PECK-JUDAH TRAVEL BUREAU
732 South Spring

Where to Stay—While in San Diego, California.
San Diego Hotel and Annex
On Broadway
One of San Diego's best commercial, tourist and residential Hotels, noted for its home-like atmosphere.
Reasonable Prices
SAM S. PORTER,
LESSEE AND MANAGER

Stratford Inn, Del Mar
ON THE SANTA FE RAILWAY AND COAST HIGHWAY
25 MILES NORTH OF SAN DIEGO
Open air tepid salt water plunge. Pier fishing. Golf, tennis, horseback riding and other diversions. Beautiful grounds. All home comforts. American Plan. Table unexcelled. Folders "Times" Information Bureau, or write for folder and rates.

ST. ANN'S INN
Catering to Parties for Luncheons, Dinners and Week-end Outings. Golf. Delicious Table d'Hote Luncheons, 75c. Midday Sunday Chicken Dinners, $1.50. SANTA ANA, CALIFORNIA.

SPERLING'S (JAKE'S) APTS.
Single and Double Apartments
New. Just opened. Hurry. Some choice vacancies still available. 1001 Hyperion, near Sunset Blvd. Also 5-Room Flat.

INDEPENDENT FORESTERS INN
AND 21 BUNGALETTES AT CATALINA ISLAND. HOUSEKEEPING ROOMS AND APARTMENTS. OPEN TO THE PUBLIC.
Reservations Phone VAndike 7540 or call 955 S. Olive St.

Hotel Windermere, Santa Monica
A quiet, exclusive family hotel on the American Plan. Located on the Palisades of the Pacific. Phone 23291. Golf Privileges. Reasonable Rates.

Superb Routes of Travel

Yosemite and Mariposa Big Trees
VIA THE HORSESHOE ROUTE
PIERCE-ARROW TOURING CAR
SERVICE DAILY FROM MERCED
Also Optional Trip via Glacier Point
"IN ONE WAY—OUT ANOTHER"
"Just Like Going in Your Own Car"
For tickets, seats, reservations and everything necessary for the trip see PECK-JUDAH, 732 S. Spring St. Phone MAin 1799.

WOMAN URGES WORLD COURT

Mrs. Simons for Peace Plan at Good Will Conclave

Entry of United States is Declared Necessary

America, Canada Cited as Success of Project

By a "Times" Staff Correspondent

SANTA MONICA, June 25.—Participation by the United States in a world court was declared necessary for international goodwill by speakers at the closing session of the Pacific Conference for International Goodwill tonight at the Pacific Palisades Auditorium. The speakers were Mrs. Seward A. Simons, representing the women's clubs of California and Capt. Paul Perigord of the California Institute of Technology.

Tracing the world court idea back to William Penn, who established a peace-loving colony and returned to Europe with an international plan for amity, Mrs. Simons declared Americans should grasp the significance of the possibilities of the court for insuring world peace. She mentioned the peaceful relations between the United States and Canada, with thousands of miles of frontier without armament, as evidence of what mutual understanding will accomplish.

The world court is a success, she said. To prove this she cited a number of problems that might have led to war that were settled by arbitration. Forty-six nations belong, she said. She expressed the belief that the United States would follow the plea of the late President' Harding and join in the court.

Capt. Perigord told of his observations in this and foreign countries on matters pertaining to international goodwill. He likewise declared that the United States is holding up world peace by failure to participate in the court.

Today's sessions ended the three day conference. Clarence H. Matson, manager of the trade extension of the Los Angeles Chamber of Commerce, spoke at the morning session on a survey of trade relations on the Pacific Coast. Dr. Emory F. Bogardus of the department of psychology of the University of Southern California, presided. The afternoon session was taken up with reports on discussions of the previous days of the conference. George Gleason of the Los Angeles Y. M. C. A. presided.

The night session was presided over by Clifford Nott Hand of Pomona College.

Resorts

NEW BUNGALOW CAMPS in the CANADIAN PACIFIC ROCKIES

Eight of them—in eight of the most scenic spots in all the Canadian Pacific Rockies. Lakes that mirror 10,000-foot Alps at the very door of your private bungalow. Community dining rooms and lounges.

Under same management as Chateau Lake Louise and Banff Springs Hotel, but preserving the comfortable informality of mountain life at its best.

LOW SUMMER FARES

Canadian Pacific standards of service. Moderate rates. Write for your illustrated booklet.

Canadian Pacific
W. McIlroy Gen Agt Pass'ngr Dept
605 South Spring St. Tel. TUcker 5993
Los Angeles

Catalina

The Memory Lingers

Daily at 9:00 a.m. from 6th and Main Sts., Los Angeles, via P. E. Ry. Special trains direct to Steamship Avalon, sailing at 10 a.m. from Wilmington. Orchestra for dancing. $3.10 from Los Angeles, $2.25 from Wilmington. Glass Bottom Boat ride over Marine Gardens at Catalina—75c.

Hotel St. Catherine on ocean front, Am. plan. Hotel Atwater, European. Island Villa—Largest one-floor hotel in the World.

Afternoon sailing 5:00 p.m. P. E. train leaves 6th and Main Sts., 4:00 p.m. daily exc. Sunday.

CATALINA OFFICE
Sixth and Main,
Los Angeles.
Phone TRinity 2961.

IN ALL THE WORLD NO TRIP LIKE THIS

BOYS' CAMP
July 14—Aug. 24—Big Bear
J. P. Patterson,
147 N. New Hampshire. DUnkirk 8384

Industry and Beauty Wed at Beverly Hills

While a big crowd of enthusiastic admirers looked on Beauty and Industry were happily married at a symbolical wedding at the Holsum bakery plant in Beverly Hills last night.

The wedding was staged to symbolize the fact that Beverly Hills is combining beauty with industry and that the two can live and prosper side by side in the community.

Miss Helen McGuinness played the role of the bride, who was officially named as Miss Beverly Hills. The groom's part, (Holsum III) was played by Loren W Babcock of Los Angeles. Esther M. Smith was the maid of honor and Wallace Kimball was groomsman. The ceremony was "read" by Gage Christopher. Bridesmaids were in attendance from many of the surrounding foothill and beach towns. Special words and music were written for the occasion.

The symbolical wedding was preceded the night before by a live meeting of the Beverly Hills Chamber of Commerce, during which new plans for the development of the community were discussed and a new board of directors for the chamber was elected as follows: J. L. Kennedy, Frank J. Homer, Frank Burnady, W. A. Hudson, D. W. Stabler, L. T. Reeder, R. W. Schell, R. T. O'Connor, H. A. Mortsen, A. G. Dickle, O. M. Beasley and E. F. Consigney.

INDICATIONS FAVORABLE

[LOCAL CORRESPONDENCE]

LANKERSHIM, June 25.—Indications tonight, according to Secretary O. J. Renfrew, are that the Friday night banquet of the Greater San Fernando Valley Association at the Alexandria Hotel will be the biggest affair in the history of valley development. It is cited as being the first opportunity valley residents have ever had of meeting city and county officials and the officials of all adjacent interested municipalities. The outlook is for an attendance of 400 or 500 enthusiasts.

Superb Routes of Travel

10 Days via the GREAT CIRCLE to the ORIENT

The "Great Circle" route from America to the Orient is the short route of the Canadian Pacific EMPRESS liners—largest, fastest, finest ships on the Pacific.

Because they take the short "Great Circle" route across, the voyage from Vancouver to Yokohama, for instance, is only a ten days' trip for the fast, palatial "Empresses."

Attractive second-class cabins are available at proportionately low fares.

Enjoy the superlative luxury and time-saving speed of these royal ships—but make reservations *early!*

Canadian Pacific
W. McIlroy Gen Agt Pass'ngr Dept
605 South Spring St. Tel. TUcker 1561
Los Angeles

The Way East
UNION PACIFIC SYSTEM
THE OVERLAND ROUTE
Information & Tickets
221 Broadway
504 Pac Elec. Bldg
Phone MAin 8900.

Reservations still available on practically all steamers to and from.
$80 Alaska Tours
$90 Honolulu
$170 Europe and return
$315 New York
Return Panama Canal
$987 Around the World
First Class Throughout. Outside rooms, Promenade Deck, two in room. Free Passport Information.
D. F. Robertson
714 Hibernian Bldg.
4th & Spring VAndike 7915
Oldest Steamship Office in Los Angeles.

THE BIG "EMPRESSES"
Largest - Fastest - Finest on the Pacific

Sailings from Vancouver	Arrive Hong Kong	Arrive Manila
July 3	July 21	July 25
July 17	Aug. 6	
July 31	Aug. 18	Aug. 22
Aug. 14	Sept. 1	Sept. 5
Aug. 28	Sept. 15	Sept. 19

Canadian Pacific
W. McIlroy Gen Agt Pass'ngr Dept
605 South Spring St. Tel. TUcker 1561
Los Angeles

Steamships

Oriental Ports

on fortnightly schedules—a swift, dependable service

Every two weeks one of the magnificent *President Ships* of the Dollar Steamship Line leaves Los Angeles for the important Oriental ports.

Honolulu and the beauty and fun of Hawaii; Kobe, the great commercial center of Japan; Shanghai and Hong Kong, wonderful cities and gateways to Northern and Southern China; Manila, Singapore, Penang, Colombo, are ports of call.

At each port there is time for short sightseeing trips, or stopovers of two weeks, four weeks or longer may be arranged in advance.

And you reach the Orient in comfortable, commodious and luxurious accommodations such as you rarely find.

For the Dollar Line offers an unexcelled Trans-Pacific Service, because these are world ships. They continue on without change to Egypt, Italy, France and New York, thence through the Panama Canal to the Pacific Coast.

See the Far East. It's a glorious adventure. And see it in the comfort which you find aboard these ships.

The Dollar Steamship Line office or any local ticket or tourist agent will gladly provide full information.

DOLLAR STEAMSHIP LINE
626 So. Spring Street
Los Angeles, California

Steamship Sailings

San Francisco —— Portland
Sunday 11 a.m. —— Wednesday 11 a.m.

San Francisco —— Seattle —— Victoria
Friday 5 p.m. Sunday 11 a.m. Tuesday 11 p.m.

San Diego
Monday 8 p.m. Friday 11 a.m.

For a Vacation that is Restful, Economical, Enjoyable—
A Real Ocean Voyage on a Real Ocean Liner
S.S. H. F. ALEXANDER
Every Friday, 5 p.m.
The Largest, Finest, Fastest Coastwise Vessel in the World.

LOS ANGELES, 501 South Spring St. Phone TRinity 3881.
Pasadena, 397 E. Colo. St. Phone Fair Oaks 7950. Long Beach, 124 W. Ocean Blvd. Phone 61932.
San Pedro, 121 W. 7th St. Phone 376. Hollywood, 6405 Hollywood Blvd. HEmpstead 2385.

Pacific Steamship Co

Low fares One way and Round Trip To San Francisco and San Diego
YALE OR HARVARD of course!
QUICKEN your pulses by a stroll on the broad decks in the health-giving salt tanged air! Meals, staterooms, service and entertainment always unsurpassed.
To San Francisco
SAILING 4 P. M.
Tuesdays, Thursdays, Fridays, and Saturdays. Low one-way and round-trip fares, including meals and berth.
To San Diego
SAILING 3 P. M.
Wednesdays, Thursdays and Sundays. Low one-way and round-trip fares, including one meal each way. Boat Train Leaves P. E. Depot One Hour Before Each Sailing.
L. A. STEAMSHIP CO.
517 S. Spring St. Tel. VAndike 2421.

Cruise to NEW YORK Via Panama & Havana
PACIFIC MAIL S. S. CO
A restful month at sea —not a speed trip.
De luxe passenger and express-freight service. Visiting 6 historic ports in 6 foreign countries and sailing three seas. New steamers, built especially for tropical service; all outside cabins, no inside rooms or upper berths; single and twin-bed staterooms.

Next sailings from—	S.F.	L.A.
S. S. Ecuador	July 22	July 24
S. S. Colombia	Aug. 12	Aug. 14
S. S. Venezuela	Sept. 1	Sept. 3

And regularly thereafter.
Low First-Class Fares
One way, $250 up; round trip $400 and up. Low summer round-trip rates. One way water, one way rail, $315 and up. For complete information apply to any railroad or steamship agent or to
PACIFIC MAIL S.S. CO.
508 California St., San Francisco
503 South Spring St., Los Angeles

HOLLAND AMERICA LINE
Regular Passenger Service to ENGLAND—FRANCE—CONTINENT
Via Plymouth, Boulogne-sur-Mer
By the luxurious Steamships ROTTERDAM—NEW AMSTERDAM—VOLENDAM—VEENDAM—RYNDAM
Direct Passenger Service from Pacific Ports to Europe
Luxury Cruise to the Mediterranean—Palestine—Egypt by the famous S. S. ROTTERDAM
Leaving New York, February 4th, 1925
66 Days of Delightful Diversion. Visiting Madeira, Lisbon, Cadiz, Seville, Gibraltar, Algiers, Tunis, Athens, Constantinople, the Holy Land, Egypt, Italy and the Riviera.
AMERICAN EXPRESS CO., Agents in charge of Shore Excursions.
For choice selection of accommodations make reservations NOW.
Illustrated folder on request
For Sailings, Rates, etc., Apply to Passenger Office, 401 Market St., S. F.

GO EAST BY SEA VIA PANAMA CANAL & HAVANA
REDUCED ROUND TRIP FARES
LARGEST AND FASTEST STEAMERS IN THE INTERCOASTAL SERVICE
Sailings from Los Angeles
JUNE 30 - Manchuria
JULY 14 - Kroonland
JULY 28 - Finland
510 South Spring Street, Los Angeles
or any Authorized Steamship Agent
RETURN BY RAIL
PANAMA PACIFIC LINE

AUSTRALIA NEW ZEALAND
Union Line of New Zealand
VIA TAHITI AND RAROTONGA
Sail from San Francisco
"TAHITI" (12,500 tons) ....July 16, Sept. 10
"MAUNGANUI" (12,000 tons)..Aug. 13, Oct. 8
Pacific Tour South Seas, New Zealand Australia—$565, First Class
For fares, etc., apply Union S. S. Co., 230 California St., San Francisco, or local S. S. and R. R. Agents.

Canadian Australasian Royal Mail Line
VIA HONOLULU AND SUVA
Sail from Vancouver, B. C.
"MAKURA" (13,500 tons) ...July 2, Aug. 27
"NIAGARA" (20,000 tons) ....July 30, Sept. 24
For fares, etc., apply Canadian Pacific Railway, 605 So. Spring St., Los Angeles, or to "Canadian-Australasian Royal Mail Line, 741 Hastings St., West, Vancouver, B. C.

ROYAL MAIL
"The Comfort Route"
Cabin Class to Europe
By famous "O" steamers, unsurpassed for comfortable and economical trans-Atlantic travel.
New York, Cherbourg, Southampton Hamburg, Plymouth, Belfast, Greenock
Also Direct Passenger Service. Regular Sailings From California to Europe.
For sailing dates, rates, etc., apply to The ROYAL MAIL STEAM PACKET CO. 570 Market St., San Francisco, or local agents.

BETTS IN RACE FOR GOVERNOR

Arizona Commissioner Will be Candidate

Nomination Will be Sought as Democrat

Aspirant to Give Incumbent Lively Chase

[EXCLUSIVE DISPATCH]

PHOENIX, June 26.—Amos A. Betts, who has concluded to toss his hat into the ring for Democratic nomination as Governor, is likely to add considerable zest to the campaign within his party. At least, he makes it necessary for G. W. P. Hunt to bestir himself, for he furnishes a candidate of rather formidable sort.

Merely as a matter of comparison, it should be stated that Betts, two years ago, was re-elected corporation commissioner by a majority of 16,772, while Hunt's majority was only 6711. Maricopa county alone gave Betts a majority of 4136. He is considered about the best campaigner in the State and his campaign is on at all times while he is holding office. He is a member of many lodges and societies and one Phoenix fraternal lodge bears the name, "Amos A. Betts." He was the first president of the Phoenix Rotary Club and is chairman of the board of trustees of the Phoenix Union High School. His acquaintance in the State is believed to be even broader than Hunt's, while his personal popularity apparently is greater. He is considered a master in the publicity game.

CAREER TRACED

Training in the art of politics was gained when Betts was a railroad man. He came from his native State of Missouri to Colorado, where he became cashier of a bank and Mayor of his village. Then he dropped into railroading, as a telegraph operator, station agent and traveling freight and passenger agent, coming to Arizona in the last-named capacity for the Santa Fe system, with offices at Prescott and Phoenix. Then he became rate expert for the State Corporation Commission, of which he later became a member.

There is understanding that the new candidate has good friends who will support him strongly in the primary and in the main campaign, at need. He had this same support last campaign, in which large sums must have been expended, for no other candidate for the Governorship had a quarter of the publicity, of which he was the center. Claim was made by his opponent that he and Commissioner Johnson formed a duet in handling the important rate and franchise questions that had come before them. Mr. Johnson's term expires with this year and Commissioner Loren Vaughn, the third member, with two years still before him in office, is running for the place of justice of the Supreme Court. Mr. Betts will not resign, as he has four years of office secure in the event he fails in this latest ambition.

LARGE FIELD ENTERED

The commissionership to be vacated by Johnson is a plum that has many reaching for it. The announced candidates in the Democratic ranks include: W. D. Claypool of Miami, for years one of the administration leaders in the State Senate, ranking as a Progressive or Labor member; Charles E. McMillan of Ray, a conservative Senator in the last session; E. R. Raumaker of Douglas, a rate expert, formerly with the Corporation Commission; Glenn Coffee, a former legislator from Greenlee county, but now resident in Phoenix; Raymond Earhart of Phoenix, former State Treasurer; Scott White of Cochise county, who lately retired from the United States Land Office in Phoenix, a pioneer Cochise county Democrat, long associated with the Greene copper interests. No Republicans were announced.

Minor Blasts on Mississippi Excite Seamen

[BY A. P. NIGHT WIRE]

SAN FRANCISCO, June 25.—Explosion of a number of short-circuited thermostats in the flooded magazines of the battleship Mississippi caused some excitement and nervousness among the crew while the big battler, which was recently visited by a disaster in which forty-eight were killed, was on the way from Los Angeles Harbor to San Francisco last week, it was announced today at Twelfth Naval District headquarters here.

At each explosion the crew rushed to quarters to remain until the cause was investigated. There was no damage done apart from that to the thermostats.

RUSSIAN REFUGEES TO FARM IN ALBERTA

FORMER GENERAL IN CZAR'S ARMY HEADS PARTY IN PILGRIMAGE

[EXCLUSIVE DISPATCH]

VANCOUVER (B. C.) June 25. When the Canadian Pacific liner, Empress of Russia, arrived from the Orient recently she brought 116 Russian refugees headed by Gen. D. Drumovsky, once a general in the Czar's army.

The members of the party escaped from Moscow and are on their way to Wetaskawin, Alberta, where they will engage in farming on property already purchased by them.

There were also 200 Japanese, many of them brides, on their way to the United States before the exclusion clause becomes effective. En route one Japanese woman gave birth to a son, and it was impossible, owing to the sex, to follow the usual custom and name the baby after the ship, so they honored the ship's doctor and the baby now bears the name of Anson Matsu Futursu.

PARIS AIR EXPOSITION

[EXCLUSIVE DISPATCH]

PARIS, June 25.—Plans for the aeronautical exposition, which will be held at the Grand Palace here from December 5 to 21 of this year, have been begun.

The Affair at Othman's

BY WILL PAYNE

Synopsis: Frederick Othman, half Turk and wholly mysterious, immensely wealthy, lives alone save for a retinue of servants, in a mansion whose greatest glory is Daphne, a $700,000 Titian nude, completely filling one wall of a great room set aside for the painting. Nelson Barlow, a fashionable ne'er-do-well and assistant secretary of a company controlled by Othman, has stolen $147,000 of its funds; Barlow is aware that Othman has proof of the theft, and the Turk, who is secretly planning to marry Flora Marsden, a society girl, learns that Barlow possesses "something on" the father of Flora. He bargains with Barlow to disclose this, promising him immunity from his theft. Barlow agreeing, reveals a clandestine affair in years past between Stamford Marsden and Marie Latour. A subnormal girl child born of the union resides in a hotel run by Kate Chadwick in Maine. Othman confides his marital ambition—enlists Barlow's aid under threat of arrest. A reporter named Phillip Kendall is a rival to his affections. Othman, hearing Marsden is in financial difficulties, buys up his outstanding obligations, making Marsden his unwilling debtor. Marsden, worried, confides in Barlow, who assures him that Othman is a gentleman; induces him to call on Othman. Marsden does so and the Turk assures him he will not be "put to the wall," but rather offers to finance him heavily. Marsden, agreeably impressed, accepts the offer. Barlow arranges a meeting of Mrs. Marsden and Othman—the Turk ostensibly financing an orphan's home that she wishes to assist. Mrs. Marsden relates the incident to Flora. Barlow takes them to Othman's home and the Turk become one of the social set in which Flora moves.

During all this time, which continued from the middle of November to the end of January, Phillip Kendall was a voluntary exile from the house on Washington him; but if a chap had nothing to offer—no money, no position, no future to speak of—and if such a chap's sweet tenth cousin took him up and showered her graciousness upon him, and if then the chap had no more brains or character than to fall hopelessly in love with her, the least he could do, it seemed, was to keep away from her. Plenty of eligible young men would come courting her. On two occasions he had particularly noticed one such young man. He had called her "Tops," while she had called him "Buff;" he had seen her pat his cheek, and so had a dozen other people. He belonged in her own set—money, position, and so on; he had known her all her life. Undoubtedly he would be the one she would marry. Most likely they were engaged already. That pat on the cheek seemed to say so. Kendall thoughtfully felt his own cheek at the same spot. No doubt they would be married—and happy ever after. All the same, Kendall was insatiably hungry for any little hint or notice of her. He read the society columns as diligently as any romantic, motion-picture fuddled shopgirl.

He rubbed his brows in a kind of outraged incredulity; for here, once more, was her name in the society column along with Frederic Othman's. It looked as though at last, Othman was "breaking into" society under the wing of the Marsdens—of all the wings in New York!

Kendall reflected that Othman, with his great wealth and power in Wall street, could break into society any time he pleased. It was simply a question of hiring somebody to open the door; sufficient favors downtown would always bring due recompense uptown. But that it should be the Marsdens! He knew that Marsden's business was shipping and that shipping business was in a bad way. One might imagine that Marsden had needed a backer with a long purse. All the same, reading those society items, he thought poorly of Stamford Marsden.

All newspaper offices are wonderful repositories of unprinted —and often unprintable—local history; sponges that gather up the talk of the town. Often the boss himself has no idea how much his underlings know. In some newspaper men this sponge quality is developed to a sort of sixth sense. Such a one was Pat Cullen, now city editor of the Evening Forum. The old Forum was looking up; somebody was stocking its depleted system with fresh sinews of war. Within the half-year Pat Cullen had been taken over from the Star, which meant that money was available from some source for topnotch salaries.

The city editor was a thick-set man with a flat, blocky face, gashed across by a wide mouth. Reporters commonly viewed the face tilted back as the city editor looked up from under a green eye shade. When he laughed or smiled broadly his wide mouth turned up at the corners with a half-moon effect, which some physoignomists hold to be the mark of a weak mind, but they had not met Cullen. The new city editor soon extended a special friendliness to Phillip Kendall. One afternoon, along the last part of December, he told Kendall confidently that he had his reasons for believing the ownership of the Forum had passed to Frederic Othman's hands; also, discoursing like a cynical philosopher in an hour of relaxation, he told the young man some things about Frederic Othman's private life. He knew.

Therefore, Kendall now pitched his opinion of Stamford Marsden much lower down the scale. A man might be embarrassed financially and get assistance from a great capitalist; he might show his appreciation of that assistance in a social way, might show his appreciation of that assistance in a social way, and no doubt Othman would break into society somehow if he had made up his mind to. But Flora Marsden side by side with that swine!

Then Kendall met Nelson Barlow and heard something that went through him like a sword.

In raincoat and cap, hands in the coat pockets, Kendall trudged dourly across City Hall Park in a sodden snow that might at any moment turn to rain. At Brooklyn Bridge he took the subway to Forty-second street, then tramped up Fifth avenue in the murky slop, growling to himself. For this was the sort of assignment he especially detested, the sort that had brought him half a dozen times almost to the point of throwing up this 'prentice work of newspaper reporting. Perhaps he would have thrown it up, only good old Pat Cullen, the city editor, let him off from this sort of thing whenever he could, at the same time assuring him philosophically that he was an idiot for having such a thin skin as to mind it.

"Nothing at all personal about it, son," said the philosophical Pat. "Personally, you wouldn't want to see the lobster any more'n he wants to see you. Personally, you'd tell him to go to hell as cheerfully as you'd take a drink when you're dry. You go to see him as the Evening Forum—not as the Hon. Phillip Kendall, descended from William the Conqueror and ascending to the heights of Parnassus. You go not as a person but as a newspaper; and if the pup doesn't treat you right, put in any nasty little dig about him you can think of. I'll print it."

Kendall realized the soundness of the philosophy, yet unreasonably hated this sort of assignment. At the door of the club he presented his card and named the member he wished to see. At once he felt himself invested with an air of suspicion. He was waved over to sit on a marble bench, in his dripping hat and coat, while inquiry was made in the recesses of the club. This was half-past one. Sleek members were coming in to luncheon, shedding their coats and hats, chatting as they moved across to the elevators. Sometimes they glanced casually at the wet figure on the bench. Silly, of course, to have that feeling of being an intruder; not only silly, but contemptible. He was there on business for his employer, just as many of those sleek members went about on business for their employers. The member for whom he asked was in no hurry about making up his mind whether or not to see him. The reporter waited a quarter of an hour without a sign, and he was looking diagonally across the lobby.

"Well! Hello, there, Kendall!" said a friendly voice. Here was Nelson Barlow standing over him, smiling, holding out a hand. Barlow was without hat and overcoat; had evidently just come in for luncheon and recognized him sitting on the bench. From several former meetings he had a tolerant liking for this genial, amusing man. He explained why he was there.

"O, yes; Michaels; he comes here often," Barlow commented cheerfully. "Probably they'll find him for you. I haven't seen you for some time." He sat down on the marble bench, crossing his long legs, clasping his hands over an upthrust knee, ready for a sociable little chat.

Barlow did most of the chatting—genial and amusing. His experienced eyes twinkled at the young man with a shrewdly humorous appreciation. "Haven't seen you at Marsdens lately."

Kendall mumbled something about having been busy.

Barlow chuckled, as much at himself as at anybody else, it seemed: "Probably it's just as well. I haven't been going there so much myself lately." He chuckled again. "There's been quite a clearing out, in fact. The little fish always scatter when a big fish appears. There's a whale swimming in those waters now—Frederic Othman—small fry clearing out." Humorously musing, he looked over at the fresco a moment. "Well, there's money enough, Lord knows. Tops seems much taken with him. I'm betting it'll be a match. I fancy he pulled Stam's shipping business off the rocks. It was practically gone up three months ago. Takes a long bank account to swing a shipping business through now." He looked around at the young man, smiling more broadly. "I could have given 'em my blessing, but that doesn't keep a man out of bankruptcy court." He glanced at the clock. "I've got somebody waiting for me upstairs. Why not take lunch with me here tomorrow?"

"A reporter on an afternoon paper doesn't lunch—except on business," Kendall replied.

"Well, some other time, then," said Barlow, genially, and stood up. He nodded down a good-natured adieu and strolled over to the elevators. A club servant slid up to say: "Mr. Michaels is at lunch now. He will see you if you come back at half-past two."

Kendall stumped out of the club to telephone Cullen for instructions. He wouldn't have asked the club the small favor of using its damned telephone. But by the time he found a telephone it didn't matter in the least; he would as soon have gone back to the club as not; nothing of that sort mattered. For by that time it had got through him, like a sword; Flora Marsden and Othman!

He was pondering it in a sort of appalled misery. Othman—of course, he had saved the family fortune, the shipping business. They were paying by selling her. Probably they didn't really know. Above all, it was impossible that Flora herself knew. Handed over, her eyes blindfolded.

There was an insatiable urge to see her. Certainly it would do no one any good. What could he say? What business of his was it? Saying anything would be the rankest impertinence. All the same, as though he had learned that she was about to die, there was an insatiable urge to see her.

His lodging, only a bedroom and bath, on Ninth street, was fairly within a stone's throw of Washington Square, and that made it all the harder, because she was so near—three minutes' walk. So near! He pondered it, in misery, until past midnight. She had met Nelson Barlow at the Ritzel for tea. Perhaps she would go to tea with him. But if she did, what could he talk to her about? Now that he had kept away from the house so long, and now that he had this thing of Othman in his mind, the simple business of seeing her assumed huge difficulties. If he went to the house, what could he say? How ask her to meet him? Yet that urge to see her persisted.

(Continued in Tomorrow's Times)

HARVARD SCHOLARSHIP TO LOS ANGELES BOY

R. L. Olson of Los Angeles has been awarded a Henry Bromfield Rogers scholarship for advanced resident study in the graduate school of arts, and sciences of Harvard University. Mr. Olson is a first-year student in the school. An Edward Russell scholarship was awarded to B. F. Haley of Hollywood, also a first-year student. E. D. Fagan of Los Angeles received an Austin scholarship.

KNIGHTED BY KING

[EXCLUSIVE DISPATCH]

VANCOUVER (B. C.) June 25. Henry M. Pollock of Hong Kong left the Orient without a title but landed on this side of the ocean with the title, Sir, attached to his name. During the journey across the ocean Mr. Pollock received word by wireless that he had been included in the King's birthday honor.

STOP HIGHWAY WORK IN NORTH

State Move Follows Ban in Sonora and Tioga Pass

Guards Posted on Roads at Yosemite Park Egress

Foot-and-Mouth Fumigation Believed Behind Action

[BY A. P. NIGHT WIRE]

SACRAMENTO, June 25.—R. G. Morton, State highway engineer, today telegraphed to F. G. Somner, division engineer in Mono county, Cal., ordering withdrawal of highway maintenance forces in that county, after receipt of word that guards had been placed on the Sonora and Tioga Pass roads to prevent passage of automobiles.

Morton's action followed receipt of advices from Somner that the authorities of Mono county had placed deputy sheriffs on the Sonora Pass and Tioga Pass road. The two roads are the egresses from Yosemite National Park and Tuolumne county, respectively, into Mono county, eastbound. In the absence of specific information, Morton assumed that the foot-and-mouth disease fumigation near the Nevada-California State line was behind the action of the Mono authorities.

Somner's advices to Morton indicated to Morton that Mono county supervisors had substituted the guard system to replace the fumigation stations maintained inside the California line by the Nevada State authorities until yesterday. The fumigation stations, which had been operated with the consent of Mono county, were discontinued after a meeting of Western States' officials at Reno had reached an agreement dispensing with all such stations in the buffer States adjoining California.

Morton had no information that automobile traffic into Mono county from the east was being held up, although signs posted by the Mono county Board of Supervisors stated that the roads were "closed," it was stated at the offices of the State Highway Commission.

GANNA NOT TALKATIVE ON DIVORCE

Paris Hears McCormicks Are Soon to Sever Ties; Opera Career Cause

[BY CABLE—EXCLUSIVE DISPATCH]

PARIS, June 25.—"I don't know," was the only comment that Ganna Walska could be induced to make last night concerning a report that divorce proceedings have been started by her husband, Harold F. McCormick of Chicago, since his arrival in Paris a fortnight ago. Ganna refused to confirm, deny or discuss the subject.

Mr. McCormick could not be found the last two days in his usual Paris haunts.

Ganna recently changed lawyers from Dudley Field Malone to Charles Loeb.

A recent issue of Town Topics predicted an early divorce in the McCormick - Walska household, which it declares has not been harmonious as a result of the Polish singer's operatic ambitions.

Society Matron Kills Self by Taking Poison

[BY A. P. NIGHT WIRE]

SAN FRANCISCO, June 25.—Mrs. Wendell C. Hammon, young society matron, who was the former Miss Frano Pierce of New Orleans, committed suicide last night by drinking poison in the nursery of her home after a small dinner party attended by relatives and friends. Her motive was unknown today.

She was found by her sister, Mrs. Percy Hinks of Yuba City, Cal., and died an hour later.

Later friends revealed that for some time past Mrs. Hammon had been suffering from an illness that brought on severe headaches.

Hammon, the husband, was a captain in the World War. W. P. Hammon, father of Capt. Hammon, is rated as one of California's richest mining men.

CONDUCTOR TO SPEND VACATION ON TRAINS

AFTER MILLION MILES OF RIDING VETERAN OFF FOR LOT MORE

[EXCLUSIVE DISPATCH]

EL PASO, June 25.—The mail carrier who went for a walk after business hours, the ball player who went out to the ball yard to watch 'em play on his day off, and the cowboy who ordered canned sardines when he came to town for a big feed, all have a companion in Conductor R. B. Chapman of Vicksburg, Miss., who is taking his vacation riding on the train.

Conductor Chapman, who is a veteran of fifty-one years' service on the V. S. & P. Railroad, and who estimates he has ridden a million miles in the discharge of his duty as ticket chopper, arrived here today on his way to Los Angeles to get in some more mileage before having to return to his lantern, punch and brass buttons. He was accompanied by his daughter and grand-daughter. He says they are poor travelers, they get train tired so easily.

BELGIUM IN ACCORD WITH ALLIED PLANS

[BY CABLE—EXCLUSIVE DISPATCH]

BRUSSELS, June 25.—Confirming dispatches of last night, an official communique issued today at the conclusion of the Franco-Belgian conference stated that Belgium was in complete accord on the tentative agreement reached at Chequers between Premier Herriot and Prime Minister MacDonald and that Premier Theunis and Foreign Minister Jaspar of Belgium will attend the London meeting on July 16.

NOTICIAS MUNDIALES DE ULTIMA HORA

En obsequio a nuestros numerosos amigos de habla española, y para beneficio de los lectores americanos de "The Times" que estudien esa lengua, publicamos diariamente esta columna en castellano, con un extracto de las más importantes noticias de última hora.

Buena parte del futuro progreso de Los Angeles, que es la metrópoli de los Estados Unidos que más cercana se halla a territorio latino-americano, habrá de depender de las relaciones que logremos establecer con nuestras hermanas, las repúblicas del sur. Para que lleguen a ser enteramente cordiales, no hay nada tan importante como que nuestros ciudadanos se familiaricen con la lengua castellana. Tan se dan cuenta de este hecho nuestros habitantes, que hay al presente más de 25,000 personas que estudian español en Los Angeles. A ellas les conviene leer todos los dias esta columna, en la que encontrarán español correcto y enteramente moderno.

NOTAS TELEGRAFICAS

Se Recobra Parte del Dinero Robado al Correo

CHICAGO, Junio 25.—Los inspectores de correos han recibido hoy en la noche aviso de Tulsa, Oklahoma, de que ha sido recuperada allí lo que se cree sea parte del botín de $2,000,000 robado a las ambulancias postales en Rondout, Illinois. Se practicó un raid en una casa, aprehendiéndose a dos mujeres y tres hombres, y recogiéndoseles 246 billetes de $20.

Dícese que la señora Dolly Oglesby, una de las presas, es hermana de los tres hermanos Newton que se hallan en la cárcel acusados del robo. La casa invadida estaba llena de carabinas, revólveres, linternas eléctricas de bolsillo, explosivos, etc., según informa la policía de Tulsa. La otra mujer aprehendida se cree sea la esposa de William Newton.

La señorita Louise Brown, alias Louise Drafka fue detenida otra vez esta noche por agentes federales, acusada de ser una de las principales conspiradoras en el reciente robo de $2,000,000 a Correos. Se la fijó fianza de $50,000, a pesar de las protestas de su defensor contra lo que éste llama "arbitrarios métodos de los funcionarios de gobierno."

La señora Kathleen McComb, en cuya vivienda fue encontrado William Newton, el miembro herido de la banda de ladrones, fue detenida de nuevo como auxiliar después del robo, y se le fijo una fianza de $25,000.

Fianzas de $100,000 por cabeza se exigen por cuatro de los miembros de la banda; Ernesto y Carlos Fontano, y Willie y Joe Newton.

Los Aviadores Militares Americanos Llegan a Akyab

CALCUTTA, Junio 25. — Los aviadores circunnavegantes americanos llegaron hoy a Akyab, procedentes de Rangoon, Burma.

Stuart MacLaren, aviador inglés que intenta volar alrededor del mundo, llegó a Rangoon, viniendo de Akyab.

La Polica Descubre una Conspiración para Curar el Chantage

CHICAGO, Junio 25.—Esta mañana temprano descubrió la policía una nueva curación de las actividades de los chantagistas, la que, de haberse aplicado debidamente, habría causado serio daño al negocio de la extorsión.

Una escuadra de "flivvers" policíacos notó que alrededor de una estación ferrocarrilera de los alrededores había varios automóviles apartados y con las luces apagadas. Interrogaron los agentes a los ocupantes de los coches, a quienes encontraron bien armados de escopetas, y se los llevaron violentamente a la comisaría, creyendo que se trataba de otro asalto a Correos, y felicitándose de haberlo impedido.

Investigaciones ulteriores xinieron a demonstrar, sin embargo, que Vincent Vincie, rico comerciante en fruta, había recibido una carta de la mano negra, por la que se le exigía que depositara $6000 debajo del andén de la estación, y quince parientes cercanos del hombre amenzado, sin avisar a la policía, se ofrecieron para hacer frente al asunto.

A ese efecto, se escondieron alrededor de la estación, y estaban esperando que los chantagistas aparecieran cuando fueron interrumpidos en sus operaciones por la policía. Tenían la intención de hacer una salva sobre los extorsionadores, en el momento que estos se presentaran.

La policía continuó la vigilancia el resto de la noche, pero nadie vino por el paquete.

Vagones para Transportar el Algodón de la Laguna

TORREON (Méjico) Junio 25.—Van a necesitarse tres mil furgones para sacar la cosecha de algo de la región de la Laguna este otoño, y seis mil más para acarrear la semilla y los demás productos secundarios.

NOTAS LOCALES

Bandido Novel que Roba un Banco sin Ayuda de Nadie

Mediante la aplicación de un método nuevo, un joven bien vestido se substrajo ayer tarde a última hora $2400 en efectivo de la bóveda del First National Bank de Olive, pequeña población situada a seis millas de Santa Ana, y se escapó sin novedad.

El bandido "caballero" entró en la casa bancaria como quince minutos antes de la hora del cierre, y se presentó a K. V. Wolff, cajero, y a la señora D. L. Dresser, ayudante del primero, como agente de una compañía de seguros de vida. Se estuvo cerca de las ventanas del banco hasta la hora de clausura, quedándose dentro del establecimiento después de ésta, so pretexto de que iba a hablar de seguros con el cajero.

Tan pronto como se cerraron las puertas del banco, el descopocido sacó una pistola automática de gran calibre y obligó al cajero y a su ayudante a recargarse de espaldas contra la pared. Les ordenó que entraran en la bóveda, pero los asaltados le hicieron cambiar de parecer cuando le advirtieron que si cerraba la puerta de la bóveda, sonaría un timbre de alarma por toda la ciudad. Entonces mandó el bandido al empleado y empleada que se metieran en un pequeño cuarto-lavabo, diciéndoles al cerrar la puerta con llave: "Creo que en esta puerta no habrá alarma."

Tan pronto como los asaltados quedaron asegurados en el cuartito, el bandido se adueñó rápidamente de $2400 que sacó de la bóveda y del mostrador, no viendo, tal era su prisa, $1200 más que había en la bóveda.

El señor Wolff logró vencer las bisagras de la puerta del lavabo, y todavía alcanzó a ver al bandido que huía en un coche chico, que hizo rumbo al oeste, en dirección de Anaheim.

El hombre tendrá 25 años de edad, 140 libras de poso, cinco pies, siete pulgadas de estatura, y gastaba traje de género escocés gris y sombrero de paja. Ya le persigue activamente la policía.

DEPORTES

Golf

Fred Wright produjo sensación en la gran concurrencia que presenció ayer la tanda de la "medalla" en el torneo de invitación del Club Campestre de California, pues se empató con George Von Elm, de Salt Lake, con anotación de 71. Esto ha hecho pedazos el record de 73 que realizó Frank Godchaux el martes. S. M. Slade y Harlow Hurley se empataron para segundo lugar con anotación de 76 cada uno. Los desempates se jugarán esta semana.

Atletismo

PARIS, junio 25.—El equipo olímpico americano, que se compone como de 300 atletas, ha llegado a Cherburgo y continuado su camino rumbo a París. Tras corta y sencilla recepción ofrecida por unos cuantos de los principales miembros de la colonia americana de París, los atletas se dirigieron inmediatamente a los lugares donde van a entrenarse.

OUSTED BY WOMAN AT CITY HELM

Seattle Chief of Police is Out of Job, But Mayor to Rename Him on Return

[BY A. P. NIGHT WIRE]

SEATTLE, June 25.—Mrs. Henry Landes, acting Mayor of Seattle while Dr. Edwin J. Brown, Mayor, is in New York City attending the Democratic National Convention, today removed W. H. Severyns from the office of Chief of Police.

"The records of your department do not show any appreciable inroads on the liquor ring," declared Mrs. Landes in a letter informing Mr. Severyns that she had ousted him in accordance with a warning she gave him yesterday when she ordered him to clean up the city and report in twenty-four hours. The letter asserted that the "leading spirit of the liquor ring" was "a frequent and apparently welcome visitor at police headquarters."

Capt. Joe Mason, inspector of police, automatically became acting head of the department.

Mayor Brown when he returns to Seattle from the Democratic convention in New York will reappoint Severyns as police chief, a telegram from the Mayor declared.

Editor Under Many Counts Out on Bail

[EXCLUSIVE DISPATCH]

SANTA FE (N. M.) June 25.—John P. Looney, former newspaper publisher of Rock Island, Ill., now under indictment on twenty-five charges in that city, inclusive of murder, was released by Federal Judge Neblett on $10,000 bail today on a writ of habeas corpus growing out of his recent arrest on charges of violating the Dyer Automobile Theft Act.

Looney's bail was furnished by Felix Garcia, New Mexico politician and former candidate for Governor, and Frank Hamblin, rancher, Looney's son-in-law. Looney had been in jail since last December.

Superb Routes of Travel

To New York via the Caribbean

A delightful ocean cruise

New scenes—complete rest. Vary your eastern trip by going or returning between New Orleans and New York via Havana, Cuba.

FARE $117

"Every Passenger a Guest"

The Great White Fleet offers a wide choice of itineraries at moderate cost, to include:

Havana, Panama, Costa Rica, Jamaica or Colombia.

Weekly from New Orleans.

Ask your tourist or rail line agent or

J. F. Heneghan, P. C. P. A.
UNITED FRUIT COMPANY
921 Monadnock Bldg.
San Francisco, Cal.
General Offices
131 State Street, Boston, Mass.

A man he would a-golfing go!

HE put himself in a winning mood! ... wore the clothes that gave him ... of body and mind. Certain important ... ters of dress he first disposed of in the ... Co. Men's Store, and he went to the ... a win-at-any-cost way.

HIS clothes were cool—comfortable! ... were good looking. He knew ... tho he does, good-looking clothes are ... a satisfaction to him as his feminine ... We have chosen only the absolutely ... things. You choose as personal ... dictates.

Knickers—Linen, $5.00 to $7.50; Palm Beach, ...
Wool, $5.00 to $10.00.
Hose—$2.35 to $10.00.
Sweaters—$6.00 to $40.00.
Shirts—$2.00 to $6.00.

HERE'S the Golfer! It's new! It's Cool! ... ingly smart! It's an imported Swiss ... it's only $6! ... broad of brim, ... it is ideal for ... amateur alike. ... be first to wear ... before another ... and be fitted.

(Men's Store—...)

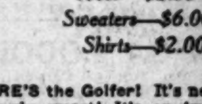

Hamburger's
The May Co.
Broadway at Eighth

Superb Routes of Travel

going away

EAST—Low Fares
See MT. SHASTA also

Add Mt. Shasta, Portland, Tacoma and Seattle to your Eastern trip.
Double your pleasure at a trivial added cost.
Enjoy the Southern Pacific's Shasta Route trains. Courteous service. Fine diners.

Ask our agent for full details
He'll gladly help plan your trip

Southern Pacific

TICKET OFFICES
212 West 7th Street and Main Floor P. E. Bldg. Sixth and Main Streets
Station, Fifth & Central Phone: MEtropolitan 2000.

The New York ...

Leaves Chicago — ...
Arrives New York ...
This new service effective ...

OVER a new and scenic ... by daylight. A ... and comfortable train. Arrives ... Pennsylvania station in the ... of New York.

H. R. Belles
Assistant General Agent
503 So. Spring St. Los Angeles

GRAND TRUNK RAILWAY SYSTEM
(CANADIAN NATIONAL RAILWAYS SYSTEM)
In connection with Lehigh Valley Railroad

How practical men are making profits—
FARM AND TRACTOR MAGAZINE
Of the LOS ANGELES SUNDAY TIMES

'A man he would a-golfing go!

...put himself in a winning mood! He wore the clothes that gave him freedom ...dy and mind. Certain important ...of dress he first disposed of in the May ...en's Store, and he went to the links ...-at-any-cost way.

...S clothes were cool—comfortable! They were good looking. He knew it! ...does, good-looking clothes are as ...faction to him as his feminine partner ...ave chosen only the absolutely correct ... You choose as personal preference ...

...—Linen, $5.00 to $7.50; Palm Beach, $6.00
Wool, $5.00 to $10.00.
Hose—$2.35 to $10.00.
Sweaters—$6.00 to $40.00.
Shirts—$2.00 to $6.00.

...'S the Golfer! It's new! It's Cool! It's ...ly smart! It's an imported Swiss ...! It's only $6! Light in weight ... broad of brim, ... it is ideal for veteran and amateur alike. If you would be first to wear one, come in before another game of golf and be fitted.

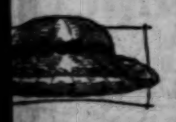

(Men's Store—First Floor)

...amburger's
The May Co.—Successor
...at Eighth BRoadway ...

Superb Routes of Travel

...ing away
EAST—Low Fares
See MT. SHASTA also
...t. Shasta, Portland, Tacoma and Seattle ... Eastern trip.
... your pleasure at a trivial added cost
...the Southern Pacific's Shasta Route
Courteous service. Fine diners.
... agent for full details ... help plan your trip
...n Pacific

...Yorker
...ves Chicago ...
...rives New York ...
This new service effective April ...
OVER a new and scenic route by daylight. A convenient and comfortable train. Arrives at Pennsylvania station in the heart of New York.

GRAND TRUNK RAILWAY SYSTEM
CANADIAN NATIONAL RAILWAYS SYSTEM
... Lehigh Valley Railroad

...ND TRACTOR MAGAZINE
... LOS ANGELES SUNDAY TIMES

SANTA MONICA

A GREAT NATURAL RESOURCE

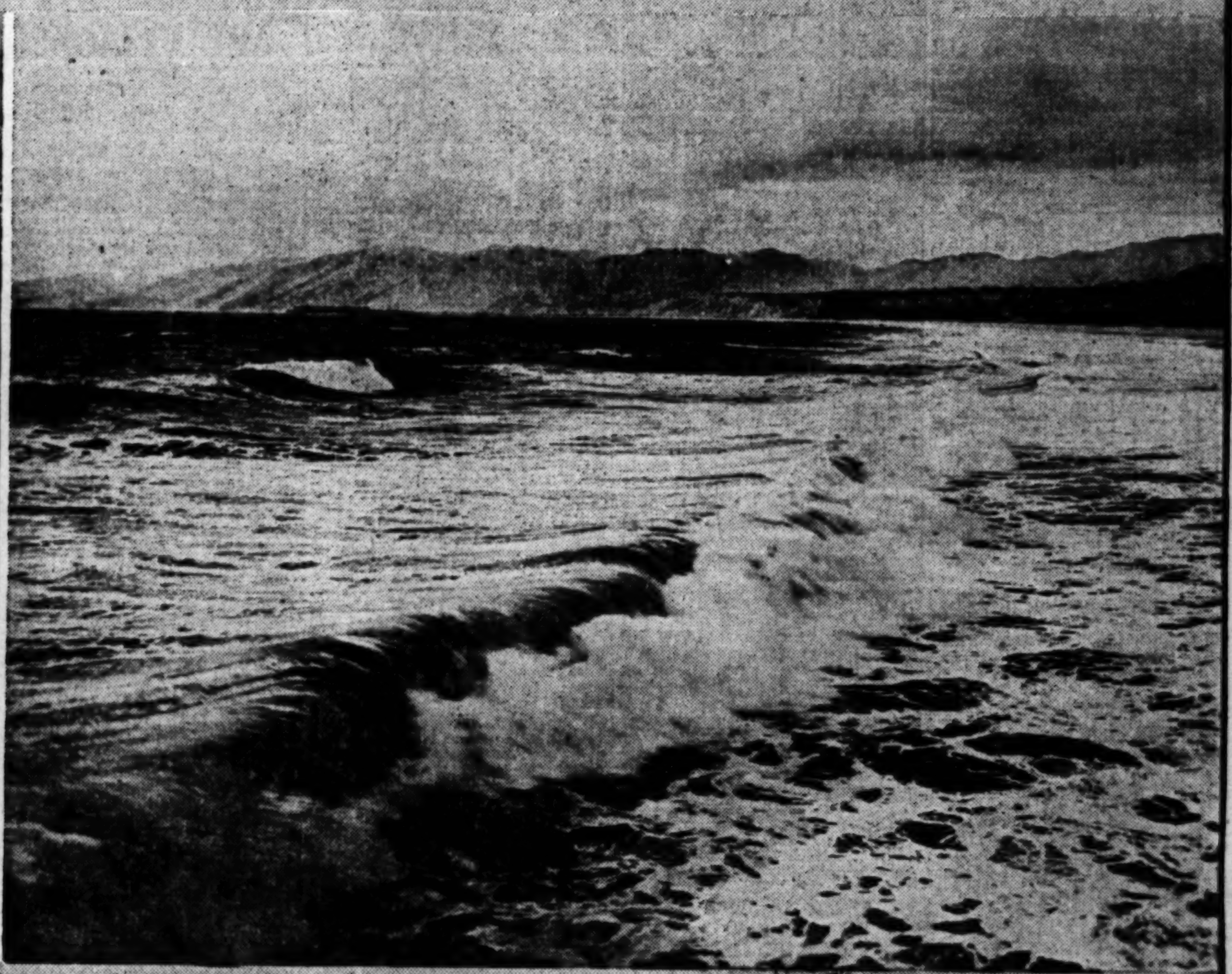

s Is What Nature Gave Los Angeles County---What Are You Going to Do With It?

The mountains and three miles of coast line in the picture are in the city of Los Angeles. The principal part of the Palisades is in Santa Monica. All of Santa Monica Bay—17 miles wide by 11 miles inland—is in Los Angeles county.

Hundreds of thousands of people will visit Santa Monica Bay this summer.

How many of them will give serious and earnest thought to their share of responsibility for this great natural gift.

This giant resource should be made to pay vast dividends of happiness, health, uplift, and prosperity.

It should be the greatest yachting rendezvous in the West.

It should be the greatest hotel and society center in the West.

It should be the greatest recreation place for all the people in the West.

It should have the greatest boulevards in the world running to it—with all the wide and beautiful streets and roads that it is possible to build running around and through it.

Its sands and shores should be conserved and beautified in every possible way—every foot of them is more precious than rubies and fine gold.

The bay should have a magnificent drive and a great promenade along its entire shore.

Millions of people will soon be living within an hour of this shore.

One of the world's great cities is just far enough in the background to avoid spoiling the picture.

Can words express the gratitude that all the people should have for this great blessing?

And what is each one of us doing to see that this gift is properly developed and preserved for ourselves, our guests, our children and our children's children?

Roads and more roads—streets and more streets—wide boulevards and mile-a-minute limited trains—conserved and protected sands—a great breakwater and yacht harbor for yachting and water sports that will entertain hundreds of thousands of people at a time in this great natural amphitheater of the sea.

Hotels and more hotels, the finest that the geniuses of the twentieth century can conceive and produce—all these are essential and vital—not twenty years from now, but now—for the economy, prosperity, recreation, uplift and happiness of the people of Los Angeles county, their annual hundreds of thousands of guests and the many thousands more that would come if these things were accomplished.

GREATER SANTA MONICA CLUB

SANTA MONICA, FRONT YARD OF LOS ANGELES, CALIFORNIA

COPYRIGHT, 1924, BY S. H. CREAGER

A man he would a-golfing go!

E put himself in a winning mood! He wore the clothes that gave him freedom dy and mind. Certain important mat- f dress he first disposed of in the May Men's Store, and he went to the links in -at-any-cost way.

S clothes were cool—comfortable! They were good looking. He knew it! Scott does, good-looking clothes are as keen faction to him as his feminine partner. ave chosen only the absolutely correct. You choose as personal preference.

s—Linen, $5.00 to $7.50; Palm Beach, $6.00;
Wool, $5.00 to $10.00.
Hose—$2.35 to $10.00.
Sweaters—$6.00 to $40.00.
Shirts—$2.00 to $6.00.

E'S the Golfer! It's new! It's Cool! It's exceed- ly smart! It's an imported Swiss yeddo! And it's only $6! Light in weight, broad of brim, Lellnet style. It is ideal for veteran and amateur alike. If you would be first to wear one, come in before another game of golf and be fitted.
(Men's Store—First Floor)

amburger's
The May Co.—Successor
at Eighth BRoadway

Superb Routes of Travel

ing away
EAST—Low Fares
See MT. SHASTA also
Mt. Shasta, Portland, Tacoma and Seattle Eastern trip.
your pleasure at a trivial added cost. the Southern Pacific's Shasta Route Courteous service. Fine diners.
Ask our agent for full details He'll gladly help plan your trip
thern Pacific

The New Yorker
Leaves Chicago — 12:45 P.M.
Arrives New York (next day)
This new service effective April 27th
OVER a new and scenic route by daylight. A convenient and comfortable train. Arrives at Pennsylvania station in the heart of New York.
H. R. BULLEN
GRAND TRUNK RAILWAY SYSTEM
CANADIAN NATIONAL RAILWAYS SYSTEM
connection with Lehigh Valley Railroad

ND TRACTOR MAGAZINE
of the LOS ANGELES SUNDAY TIMES

SANTA MONICA

A GREAT NATURAL RESOURCE

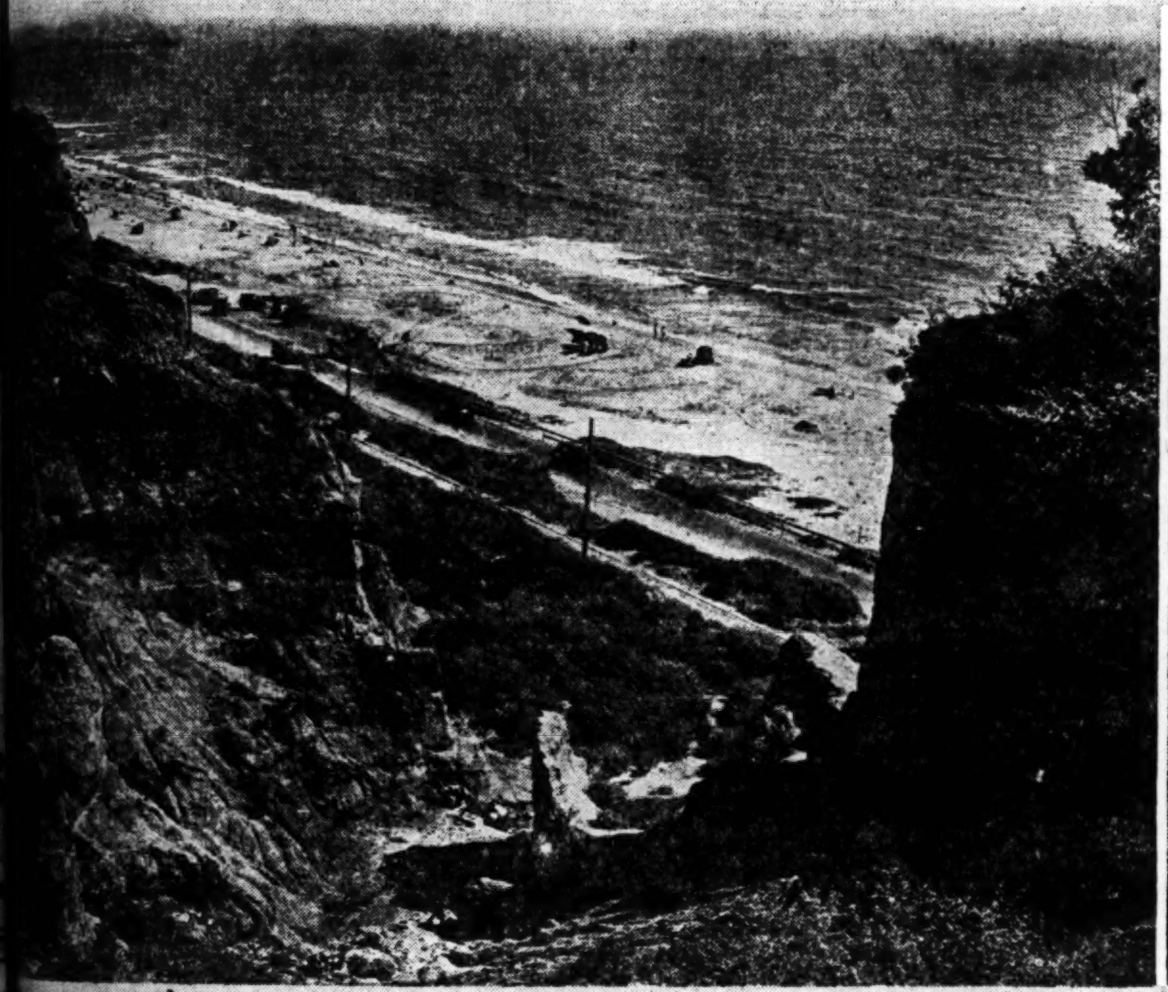

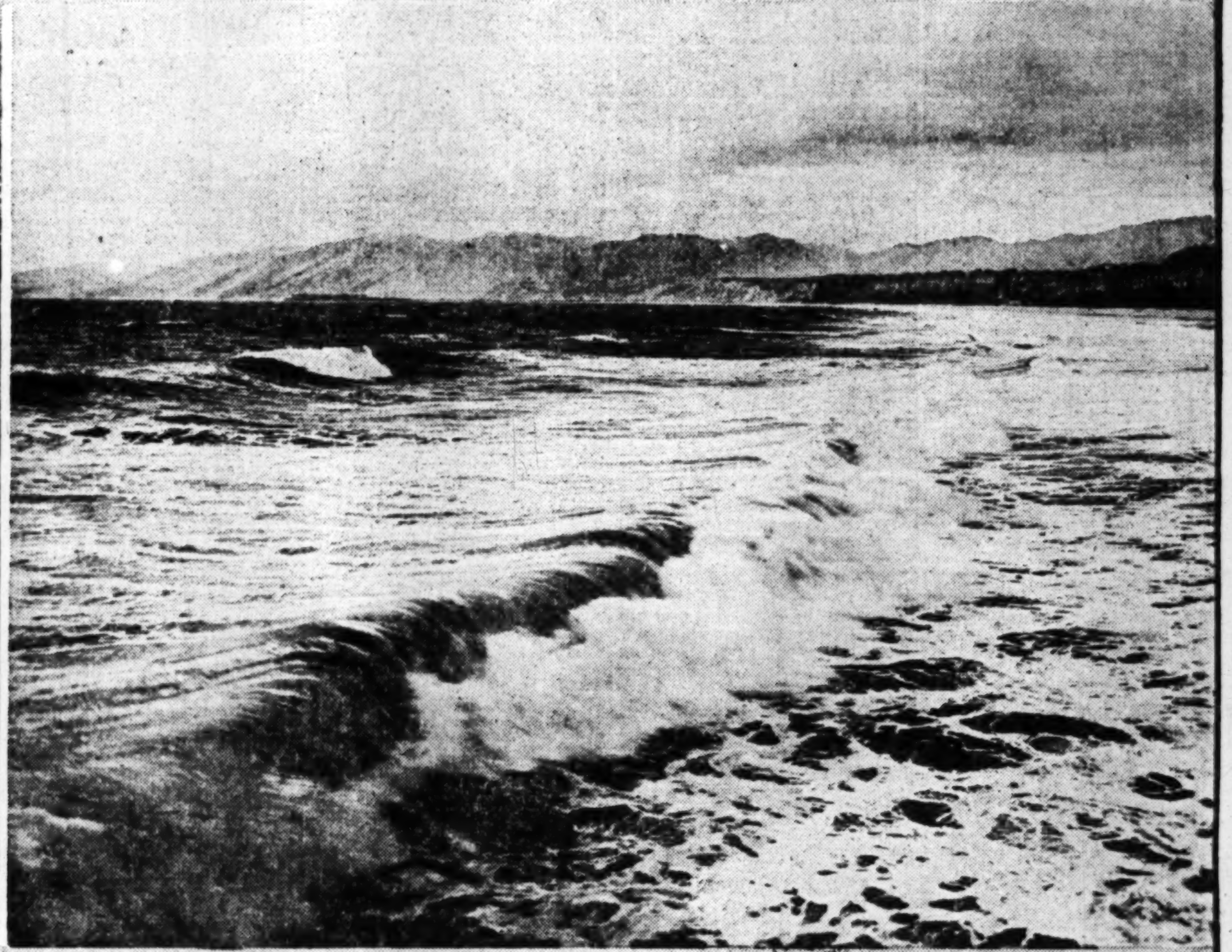

...is Is What Nature Gave Los Angeles County---What Are You Going to Do With It?

The mountains and three miles of coast line in the picture are in the city of Los Angeles. The principal part of the Palisades is in Santa Monica. All of Santa Monica Bay—17 miles wide by 11 miles inland—is in Los Angeles county.

Hundreds of thousands of people will visit Santa Monica Bay this summer.

How many of them will give serious and earnest thought to their share of responsibility for this great natural gift.

This giant resource should be made to pay vast dividends of happiness, health, uplift, and prosperity.

It should be the greatest yachting rendezvous in the West.

It should be the greatest hotel and society center in the West.

It should be the greatest recreation place for all the people in the West.

It should have the greatest boulevards in the world running to it—with all the wide and beautiful streets and roads that it is possible to build running around and through it.

Its sands and shores should be conserved and beautified in every possible way—every foot of them is more precious than rubies and fine gold.

The bay should have a magnificent drive and a great promenade along its entire shore.

Millions of people will soon be living within an hour of this shore.

One of the world's great cities is just far enough in the background to avoid spoiling the picture.

Can words express the gratitude that all the people should have for this great blessing?

And what is each one of us doing to see that this gift is properly developed and preserved for ourselves, our guests, our children and our children's children?

Roads and more roads—streets and more streets—wide boulevards and mile-a-minute limited trains—conserved and protected sands—a great breakwater and yacht harbor for yachting and water sports that will entertain hundreds of thousands of people at a time in this great natural amphitheater of the sea.

Hotels and more hotels, the finest that the geniuses of the twentieth century can conceive and produce—all these are essential and vital—not twenty years from now, but now—for the economy, prosperity, recreation, uplift and happiness of the people of Los Angeles county, their annual hundreds of thousands of guests and the many thousands more that would come if these things were accomplished.

GREATER SANTA MONICA CLUB

SANTA MONICA, FRONT YARD OF LOS ANGELES, CALIFORNIA

COPYRIGHT, 1924, BY S. H. CREAGER

SHEAFFER'S

"Lifetime" Pencil

The double action pencil with a single purpose—greater writing convenience.

Lead is withdrawn when not writing so it will not break off or tear and soil your pockets.

A practical, fool-proof and guaranteed pencil.

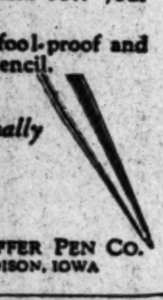

Unconditionally Guaranteed

W. A. SHEAFFER PEN CO.
FORT MADISON, IOWA

You will always find a varied assortment of Sheaffer's Life-time Pens and Pencils here.

Brock and Company
515 W. 7th st. Bet. Olive & Grand.

Whew!

No appetite for hot, heavy foods.

But—"Malted Grape-Nuts" in a tall, cool, creamy glass at a soda fountain.

A famous food in a new form!

Postum Cereal Company, Inc.
Battle Creek, Michigan

CAMPAIGN TOUR OF FLORES ENDS

Said to Have Left Durango to be With Friends

Significance Seen by Both Parties in Flight

Trip in Outlying Districts Marred by Clashes

[BY CABLE—EXCLUSIVE DISPATCH]

MEXICO CITY, June 25.—The reported departure of Angel Flores from Durango for Culiacan, Sinaloa, of which State he formerly was Governor, is taken to mean that he has abandoned the remainder of his Presidential campaign trip and will remain in the midst of friends until after the July 6 election.

Supporters of Flores and Plutarco Calles are affected alike by the significance of the reported abandonment of his campaign. His departure is regarded as doubly important in view of his statement two days ago that he intended to remain in Durango until the elections.

The latest report is that Flores has completed a seventeen-hour horseback journey toward Culiacan.

No political significance is attached by newspapers here to the raid last night upon the residence of Gen. Pedro Gabay, friend of Flores. It is believed to be the work of individuals rather than a group supporting Calles.

Flores's tour in outlying portions of the republic has been marred by several fatal clashes between his supporters and those of Calles. It is regarded that the trouble growing out of fights between the supporters of the rival candidates may have had a bearing on the reported departure of Flores for his own district.

CITIZENS TO DECIDE POLICY OF MUSEUM

[EXCLUSIVE DISPATCH]

NEWARK (N. J.) June 25.—John Cotton Dana, director of the Newark Museum, is sending out to the people of Newark a questionnaire, asking what kind of museum will be of greatest service to the community. The people of the city will be classified into groups according to occupation, such as manufacturers, merchants, professional men, clerks, salesman, advertising men, skilled and unskilled workers, and so on. An analysis of the replies of each group will be made and the results will be embodied in the policy of the museum.

POOLE SLATED FOR ARIZONA DRY CHIEF

[EXCLUSIVE DISPATCH]

PHOENIX (Ariz.) June 25.—After two Presbyterian clergymen had declined, Senator Cameron is reported today to have determined on appointment of Frank M. Poole, a Winkelman lumberman and prominent Republican, to succeed M. E. Cassidy as Arizona Prohibition Director. Mr. Cassidy will direct Dwight B. Heard's campaign for the Governorship.

RATTLESNAKE, IN TWO PARTS, BITES YOUTH

[EXCLUSIVE DISPATCH]

SAN ANTONIO (Tex.) June 25. While playing with the two parts of a rattlesnake which he had cut in two, Grady Smith, 14 years of age, of Clareville, near San Antonio, was bitten on the right hand by the snake. He is in a hospital and it is said he will recover. Young Smith is a member of the Boy's Agricultural Club of his section.

AGRARIANS DISARMED

TORREON (Mex.) June 25.—Ten thousand agrarians who had been armed by the Federal government for the purpose of aiding during the recent revolution have been disarmed and disbanded. These Agraristas are accused of employing their arms and ammunition to take forcible and illegal possession of lands. Some portions of ranches in this district pertaining to Americans were jumped and held in dispute until it was too late to plant.

LEGION BUILDING BEGUN

[EXCLUSIVE DISPATCH]

INDIANAPOLIS (Ind.) June 25. Ground was broken recently here for the National American Legion Hadquarters Building, the first to be built in the Indiana World War Memorial Plaza project. National Commander John R. Quinn dedicated the ground and turned the first spadeful of earth. The memorial, when completed, will cost more than $10,000,000.

TAX ON COTTON SEED

[EXCLUSIVE DISPATCH]

TORREON (Mex.) June 25.—It is rumored that the State of Coahuila is to place a special tax on cotton seed raised in this region. A similar taxation was placed on the wheat yield this year.

FIRES ENVELOP VAST ACREAGE

(Continued from First Page)

More than 300 men were combating this blaze, which has not yet been reported under control.

Late in the afternoon a second fire was reported as started one mile west of Verdi, just across the California border. The strong wind was driving the flames rapidly toward the Verdi Lumber Mills, and a call for help has been sent to Reno for men to fight the fire.

The fire in the vicinity of North Fork, Madera county, which burned out the ranger station on Sunday, was reported under control today after sweeping over 5800 acres.

The fire near Washoe, Nevada, and that in the Santa Barbara National Forest are said to be under control.

The many great redwood stands in the path of the flames are expected to escape destruction due to the great resistance that the standing trees offer to fire. But greater expanses of brush, live oak and pine are being wiped out.

VOLUNTEERS GIVE FIGHTERS VALUED AID

THREE RIVERS, June 25.—The courageous band of men which has been fighting fire in Sequoia Forest since Sunday evening, has conquered, unless high winds suddenly arise. The fire came within a mile and a half of entering General Grant Park and made grave inroads into valuable timber in Redwood Canyon. The $1,000,000 stand of trees on Redwood Mountain was constantly in danger. The assuring information was contained in telephone messages received from General Grant Park late this afternoon.

Supervisor F. P. Cunningham is concentrating his forces in patrolling present lines of the fire which has burned between twelve and fourteen square miles. Lack of wind today has favored the fighters.

Y.M.C.A. campers at Lake Sequoia, who, by heroic work Monday night are believed to have saved General Grant Park, continued to distinguish themselves throughout the ordeal by carrying water and conveying messages through the forest by the signal system.

Men from many valley points have given valuable aid to Supervisor Cunningham and the forest force. They are seeking to determine origin of the fire which started in Dry Creek Valley, burning through the lowlands, into the pines and valuable redwoods in Redwood Canyon. Estimate of loss to the government and private property is impossible as yet.

LAS VEGAS (Nev.) June 25.—A forest fire out of control on the Charleston Range, thirty miles from here, tonight was menacing numerous summer cottages, according to word received here. Volunteer fire-fighters were being rushed to combat the blaze.

BRISK WIND ADDS TO HAZARD

[EXCLUSIVE DISPATCH]

FRESNO, June 25.—Although a brisk wind sprang up this afternoon, serving to materially increase the fire hazard around General Grant National Park, Supervisor Cunningham of the Sequoia National Forest, who is directing the fight against the forest fire raging in that vicinity, expressed the opinion that it would be possible to save the park. The flames are now within one and one-half miles of the park, but are held at the main road leading into it.

Fire fighters are concentrating their efforts in two directions. In addition to combating further spread toward the park, they are battling to prevent the destruction of a $1,000,000 stand of Redwood timber near the park which is known as Redwood Mountain. This timber is owned by Los Angeles interests.

"If the fire ever gets a start in this we will just have to stand by and watch it burn itself out," Superintendent Cunningham said. Two hundred and fifty or 300 men are now patroling the fire lines which extend all around the burned territory for a distance of thirty miles. Altogether about five or six townships have been burned in the disastrous blaze, which extended over about twelve miles, with a front three miles wide. The fire was discovered Sunday afternoon in Dark Canyon and spread rapidly, aided by extremely dry weather and a stiff west wind.

BABY TEARS HALT TONY'S OCEAN TRIP

Excitable Italian Leaps From Ship When Bambini on Pier Sobs Loudly

[EXCLUSIVE DISPATCH]

NEW YORK, June 25.—Tony Bianzi had booked passage on the France to go to Italy to sell a little farm and then return to Syracuse, where he is a marble worker, and to his family.

His wife, Maria, and the three bambini came down with him from Syracuse and were at the pier this morning when Tony kissed their tearful faces goodby and went abroad and looked over the rail and saw them crying.

"Oh I cannot go!" cried Tony. "I cannot go and leave my bambini!"

He ran for the third class gangplank, but it had been pulled in. Up the ladder from the third-class desk to the first-class desk ran Tony, crying: "I cannot leave my bambini!"

He reached the gangplank just as it was being pulled in, but he made it and reached the pier to find his wife and children gone.

A. P. Henderson, the passenger agent, tried to persuade Tony to return to the ship but he refused.

"I no sail," he said. "Too much cry. All night long they cry I go away. They cry now, I cannot go."

And he didn't. The boat, held fifteen minutes while futile efforts were made to persuade him. It left with his baggage, and then assistant traffic manager took him to the station, where Tony might rejoin his family on the train to Syracuse.

FACTORIES CLOSE

[BY A. P. NIGHT WIRE]

SANTA ANA, June 25.—Industrial plants in Orange county, with the exception of packing-houses and factories engaged in the manufacture of food products, were ordered closed for one week or longer at a conference here today of the country power conservation committee and heads of industrial institutions.

EL PASO PLANS MERGER FIGHT

Mayor Asks Arizona to Join Move Against Southern Pacific Project

[EXCLUSIVE DISPATCH]

PHOENIX, June 25.—Mayor R. M. Dudley of El Paso has addressed Gov. Hunt asking Arizona representation at a meeting to be held Friday; in El Paso to consider plans for possible opposition to the proposed merger of Southern Pacific and El Paso and Southwestern rail interests in the Southwest.

A strong spirit against the merger is understood active in the Texas City, which fears loss of the Southwestern offices and shops.

OIL COMPANIES ARE ATTACKED

(Continued from First Page)

restrictive covenants contained in license agreements."

COL. STEWART SPEAKS

Col. Stewart in his statement contends that the patents of his company and its contracts cannot be successfully attacked.

"The suit filed by Atty.-Gen. Stone against about fifty oil companies, among which is the Standard Oil Company of Indiana," the statement said, "apparently relates solely to the patents issued by the patent office of the United States government in regular form, covering distillation of petroleum oils under pressure.

"The charges against the defendant seem to be that these patents, though regular in form and valid otherwise, have been used by the oil companies for improper and sinister purposes.

"The majority of the contracts of the Standard Oil Company of Indiana relating to the use of this patented process have been in existence for a period of about ten years, and have never been attacked before in any court or by any jurisdiction. With very few exceptions we believe that the oil industry generally has recognized them as equitable in their terms and proper contracts in every respect. Believing in their entire honesty, legality and propriety, we have never entertained any fears that they could be successfully attacked, and have no such fears at the present time.

WOULD SUBMIT CONTRACTS

"We welcome an investigation of these patents by the courts and are more than willing to present every contract to which this company is a party to the courts for adjudication as to their propriety and equity.

"From the bill itself, we gather that the only desire of the government is to expunge certain provisions of a definite character from these contracts. We are glad to submit this issue to the courts and await the decision with a full conviction that they will be held proper and just in every respect."

Atty.-Gen. Stone in his complaint set up seventy-nine license agreements as evidence of the alleged conspiracy and which the government claimed affected adversely the production, transportation and sale of gasoline and other petroleum products in interstate and foreign commerce. It is contended that the agreements tended to stop all parties to the plan from contesting the validity of the patent exhibits and to burden interstate trade with heavy charges in the guise of royalties.

These royalties, it is contended, range from half a cent to a cent and a quarter a gallon on gasoline produced by the cracking process for domestic consumption. It is also charged that the companies have sought to restrain trade by prohibiting large movements of gasoline supplies and other unpatented commodities and to give the Standard Oil Company of Indiana virtual monopoly of trade and commerce in the fifteen States known as "Indiana company territory."

The petition asks that the companies be restrained "from further carrying out or maintaining such conspiracies, combinations, attempts to monopolize and monopolizations," that the system of contracts which violate sections of the antitrust law be declared null and void and that the defendants be enjoined from entering into like contracts in the future.

SUIT SEEN AS MOST IMPORTANT IN YEARS

[BY A. P. NIGHT WIRE]

WASHINGTON, June 25.—The equity suit brought by the government in Chicago today against more than fifty oil companies is regarded here as the most comprehensive and far-reaching of any such move made by the government in many years. Evidence was gathered for more than a year by Department of Justice agents, and officials made it clear that the suit instituted had no connection with other governmental inquiries into the gasoline situation.

While the complaint makes no reference to the oil dissolution decree of 1911, there were hints at the department that the question whether that decree had been obeyed was being examined. In some quarters it was understood that the department expected to develop evidence into the injunction proceedings to fortify other data concerning the dissolution decree.

STAIRWAYS TO BE IN BIG DEMAND

By a "Times" Staff Correspondent

PASADENA, June 25. — Elevators making regular trips will be hard to find in Pasadena next Friday. In fact it is doubtful if any will be working at all. And the reason for the scarcity is not another scheme to conserve electric power. The reason is simply that there will be no one to run them. Here's why:

Recently several negro residents of this city were arrested in a local church for disturbing the peace. They demanded trial by jury when arraigned before Police Judge Dunham.

When summons servers were seeking a jury today they stopped every colored elevator operator and presented him with a summons to appear for jury duty.

Pasadenans will use the stairs next Friday.

MIDDLE WEST NEWS IN BRIEF

[EXCLUSIVE DISPATCH]

LOUISVILLE, June 25.—"Goodby" is not as easy as "Welcome." Tears welled in the eyes and lumps came in the throats of thousands as the time for parting came last night with the end of Louisville's program for Kentucky's 1924 home-coming. "God be with you 'til we meet again." With the singing of this hymn, after prayer, after talks and after one more song, "My Old Kentucky Home," hundreds of expatriots wended their way from the Jefferson county armory—glad they came—sorry to go.

A severe rainstorm, described by those who saw it as a cloud burst, caused damage of $5000 at the Sleepy Hollow Country Club, on the Brownsboro road, at Black bridge and the south fork of Harrods Creek.

Relatives of M. Abele, 75 years of age, former resident of Covington, received word last night of his death at Birmingham, Ala. Abele at one time was prominent in Democratic politics in Kenton county.

ST. LOUIS

ST. LOUIS, June 25.—June, 1924, fattened its rain average yesterday with a heavy thunderstorm, which brought the total rainy days for the twenty-five days of the month to fifteen.

Mrs. Estelle Peper Bushman Barlow will again have to come into court to prove her right to retain jewelry and 789 shares of stock in the Peper Tobacco Company, which she says her mother, the late Caroline J. Peper, gave her. L. Frank Ottofy, temporary administrator of the estate of Mrs. Peper, contends that this property rightfully belongs to the estate and not to Mrs. Barlow.

MINNEAPOLIS

MINNEAPOLIS, June 25.—After suffering for a week from injuries sustained when he was bitten by a rat, Jacks Jensen died at his home near Mountain Lake. Jenson was catching rats in his corn crib when a huge rodent caught his hand, biting him near the thumb. Blood poison resulted from the injury.

Plans are complete for the erection of the monument on the shores of Lake Shetek in memory of the pioneers who lost their lives in the Indian raids of 1862. A thirty-foot shaft of gray Minnesota granite has been selected and will bear suitable inscription. It will be in place by October 1.

Arthur Grant, a young farmer, living twenty miles northeast of Monteveido, was struck by lightning and instantly killed while he was at work in his barnyard.

DES MOINES

DES MOINES, June 25.—Farmers on the bottoms at Missouri Valley are complaining bitterly of the continued wet weather. Much of the land has been under water for over two weeks and this condition, they say, has ruined the wheat crop and made a corn crop doubtful. In the hills the farmers have replanted from two to four times and their corn was washed out again by the terrific rains of last week.

Another violent thunderstorm hit Davenport and the Pleasant Valley country yesterday, causing a loss that will probably run into many thousands of dollars. Trees were blown down, hampering telephone and telegraph service, but no damage to residences in the city was reported. It was also reported that there was a violent storm at Oelwein, Iowa.

OMAHA

OMAHA, June 25.—Clarence H. Walrath of the Walrath and Sherwood Lumber Company, who died June 5, 1923, left an estate valued at $375,422, according to an inventory filed.

H. H. Barge, formerly a banker at Hoskins, and Mathias J. Raemakers, banker at Raevilla, were recipients of paroles from the penitentiary at the hands of the State Board of Pardons and Paroles yesterday. Both were convicted of embezzlement. Barge was serving a term of from one to ten years, and Raemaker one of from one to five years.

Start of night flying in the air mail service may be delayed because of a storm which destroyed the air mail hangar and seven airplanes here. Night flying is scheduled to start July 1 and Omaha was to be the base of operations. Supt. C. F. Egge assembled a corps of forty mechanics yesterday and wired for repairs and additional planes, in an effort to have the field ready by next week.

INDIANAPOLIS

INDIANAPOLIS, June 25. — George Crane, 52 years of age, president and treasurer of the Crane Motors Company, was found dead from a shotgun wound near Riverside Park yesterday. Crane had been ill, but relatives knew of no business troubles which might have led him to take his life.

ST. PAUL

ST. PAUL, June 25.—While excavating at his home at Thief River Falls, Alex Sloutier unearthed an adult Indian skeleton wrapped in birch bark. The body was turned over to the Coroner who had it interred in a cemetery. This find recalls similar ones in that vicinity, the regular bural ground of The Indians for years previous to the opening of a reservation eighteen years ago having been across the river and known as Squaw Point.

While her mother looked on helplessly, Ruth Carlson, the 5-month-old daughter of Mr. and Mrs. Ernest Carlson, Bloomington Township, was burned to death in a fire which destroyed the Carlson home. It is thought that the fire was caused by the explosion of a kerosene stove which was in the room where the baby had been left. The child's parents were working in the yard when they discovered the house in flames.

DETROIT

DETROIT, June 25. — News of the death of Col. John D. Sumner, former member of the State Legislature from Kalamazoo county, was received by his son, G. L. Sumner at Lansing yesterday. Col. Sumner died in Washington, D. C., where he has lived since he was appointed to a government post by Gen. R. A. Alger, when he was Secretary of War. Col. Sumner earned his military title in the Civil War.

Iron River physicians are puzzled by the appearance of a strange malady there which claimed two victims in the same home in less than a week. Clarence Lindstein, 13 years of age, died from the disease less than a week ago. One physician declared the malady to be "summer influenza."

PORT BARS WOBBLIES FROM JOBS

Citizens at Los Angeles Harbor Agree Not to Hire Radicals

Resolutions pledging themselves not to employ any member of the I.W.W. were unanimously adopted at a mass meeting of citizens of San Pedro last night in the chief petty officer's arena. The meeting was attended by more than 1000 persons and was sponsored by the San Pedro Chamber of Commerce, Realty Board and other civic and commercial bodies.

The mass meeting was addressed by Ole Hanson, former Mayor of Seattle; Sergt. William Webber, veteran antiwobbly speaker; E. P. Ingmire, president of the Chamber of Commerce; J. M. Cannon, president of the Merchants' Association, and Rev. Thomas Grice, pastor of the First Methodist Church.

Strongly worded resolutions denouncing the I.W.W. and their activities in the Los Angeles Harbor district and calling upon the authorities to deal with them with all the lawful means at their disposal were introduced by Hunter McConnell, president of the San Pedro Realty Board. These resolutions were amended from the floor to include a clause pledging the citizens attending the meeting not to employ any I.W.W. or other un-American person.

When the amended resolutions were put by the chair they were carried by acclamation, two or three Wobbly sympathizers, occupying a lonely position in the galleries, raising the only dissenting voices.

American and Filipino Seamen Fight at Dance

[BY CABLE—EXCLUSIVE DISPATCH]

TORQUAY (Eng.) June 25.—Knife fights between white and Filipino members of the United States training squadron now visiting Torquay took place last night in a Torquay dance hall. The trouble started when American sailors endeavored to eject a handful of Filipinos also belonging to United States ships. One Filipino was seized and dragged from his partner. Following a struggle, the Filipinos drew knives and stabbed one American sailor in the chest, another in the leg, and cut others.

There was a free-for-all for several minutes, with women screaming and fainting. It was some time before order was restored.

Muddy

A guest at a lakeside hotel asked for clear soup.

"No clear soup today, suh," responded the waiter. "Big storm on de lake last night."—[Louisville Courier-Journal.

"Local Laughs"

Local Laughs Editor,
Los Angeles Times.

Here is my laugh for the screen (not more than 30 words.)

....

....

....

....

....

....

....

....

NAME ....

ADDRESS ....

MOTION PICTURE THEATER I ATTEND ....

Use this blank, or paper of similar size, and write on one side only. Fifteen cash prizes will be paid for the best "Local Laughs" every week—$5, $3, $2, and twelve of $1. Prize-winning laughs, with names and addresses of contributors, will appear in "LOCAL LAUGHS" film, shown in following theaters: LOS ANGELES, Loew's State; Olympus, 2104 East 1st St. Wilshire, 331 S. Western—LONG BEACH, Palace—SANTA ANA, Yost; INGLEWOOD, Seville—HOLLYWOOD, Granada; Apollo—SAN PEDRO, Cabrillo—SANTA PAULA, Mission—BISHOP, Bishop—GLENDALE, T. & D. Send all communications to Local Laughs Editor, The Times.

NERVOUS, RUN-DOWN MOTHERS

Worn Out Caring for Children and Housework—See how Lydia E. Pinkham's Vegetable Compound Helps

Indianapolis, Indiana.—"I was in a very nervous and run-down condition while nursing my baby, and hearing some talk of Lydia E. Pinkham's Vegetable Compound, I began taking it. From the second bottle I noticed a big improvement, and I am still taking it. I am not a bit nervous now, and feel like a different person. It is a great medicine for any one in a nervous, run-down condition and I would be glad to give any one advice about taking it. I think there is no better medicine and give you permission to publish this letter."—Mrs. ANNA SMITH, 541 W. Norwood St., Indianapolis, Indiana.

The important thing about Lydia E. Pinkham's Vegetable Compound is that it does help women suffering from the ailments common to their sex.

If you are nervous and run-down and have pains in your lower parts and in your back, remember that the Vegetable Compound has relieved other women having the same symptoms. For sale by druggists everywhere.

HEAL SKIN DISEASES

Apply Zemo, Clean, Penetrating, Antiseptic Liquid

It is unnecessary for you to suffer with Eczema, Blotches, Ringworm, Rashes and similar skin troubles. Zemo obtained at any drug store for 35c, or $1.00 for extra large bottle, and promptly applied will usually give instant relief from itching torture. It cleanses and soothes the skin and heals quickly and effectively most skin diseases.

Zemo is a wonderful, penetrating, disappearing liquid and is soothing to the most delicate skin. Get it today and save all further distress. Zemo Soap, 25c—Zemo Ointment, 50c.—[Advertisement.

For permanent lawn systems use Thompson Adjustable Sprinkler Heads
Ask for folder and plans
THOMPSON MFG. CO. 2251 E. 7. ANgelus 4337

Times Want Ads
The shortest distance between buyer and seller.

RUPTURE EXPERT HERE

F. H. Seeley, of Chicago and Philadelphia, the noted truss expert, is now personally at the Rosslyn Hotel. Mr. Seeley says: "The Spermatic Shield will not only retain any case of rupture perfectly, but contracts the opening in 10 days on the average case. Being a vast advancement over all former methods—exemplifying instantaneous effects immediately appreciable and withstanding any strain or position no matter the size or location. Large or difficult cases, or incissional ruptures (following operations) specially solicited. This instrument received the only award in England and in Spain, producing results without surgery, injections, medical treatments or prescriptions. Warning—All cases should be cautioned against the use of any elastic or web truss with under-straps, as same rest where the lump is and not where the opening is, producing complications necessitating surgical operations. Mr. Seeley has documents from the United States Government, Washington, D. C., for inspection. He will be glad to demonstrate without charge or fit them if desired. Office hours from 9:30 a.m. until 5:30 p.m. daily. P. S.—Every statement in this notice has been verified before the Federal and State Courts.—F. H. Seeley.—[Advertisement.

You pay for the land only— the full-bearing fruit trees cost you nothing

PEOPLE who are participating in the great sacrifice sale of the famous Arlington Heights orchards are purchasing these scientifically developed groves in parcels of five acres or more at $500 to $800 per acre—which is actually less than the prices at which nearby farm land is being sold. They are, therefore, obtaining the valuable full-bearing, income-producing trees—the result of years of development and the investment of much money—virtually without cost.

The fact that considerably more than a million dollars' worth of these groves has been sold since the order was recently received from the controlling interests in the land to liquidate this famous estate, and the further significant fact that most of the groves have been sold to experienced citrus men, constitute convincing proof of the phenomenal values which are being offered.

Under normal conditions these groves of full-bearing oranges and lemons would be priced and justly—at $1500 to $2500 or more per acre. The limited time granted for accomplishing the liquidation and a dull realty market are responsible for the amazingly low prices at which these fine groves are obtainable—while they last.

But the opportunity is passing. Never before to our knowledge has any such offer been made nor is it likely ever to be duplicated ANYWHERE. It cannot last long. Shrewd buyers have awakened to the true situation.

The property is situated amid beautiful surroundings, within the city limits of historic Riverside, near good stores, schools, churches, country clubs, with forty miles of landscaped driveways, and AN UNFAILING SUPPLY OF FINE WATER FOR IRRIGATION PURPOSES. Water for domestic purposes is furnished by the city of Riverside.

Here and now is the opportunity of your lifetime to obtain that delightful homesite in the country that you have been dreaming about, or a strictly commercial orchard, at about one-third the real value. This offering is absolutely without precedent or parallel and can be appreciated only through a personal inspection of the groves. If you are interested in any way, write at once for descriptive circular and directions for reaching the property. There are no flags or barbecues; no strings or restrictions. The titles are clear. Convenient packing and shipping facilities on a co-operative basis, and expert assistance in operating the groves, insure success to the novice as well as to the experienced grower. Poultry may be added if desired, thus providing TWO sources of permanent income.

Use the coupon at once or telephone Metropolitan 0939. There is no obligation to purchase.

LAND SALES DEPARTMENT

Arlington Heights Fruit Company
825 Story Bldg., Sixth and Broadway
Los Angeles, California.

— — — — — —COUPON— — — — —

Name ....

Address ....

Do you want a clear skin?

If your skin is not fresh, smooth and glowing, or has suffered from an unwise use of cosmetics, here is an easy, inexpensive way to clear it: Spread on a little Resinol Ointment, letting it remain for ten minutes. Then wash off with

Resinol Soap

and hot water. Finish with a dash of clear, cold water to close the pores. Do this regularly, once a day, and see how quickly it cleanses the pores, lessens the tendency to pimples, and leaves the complexion clear, fresh and velvety. Resinol Soap and Resinol Ointment are sold by all druggists.

SAVES BABIES, helps grown-ups, comforts elderly people. For cholera infantum, summer complaint, weakening diarrhoea—use

CHAMBERLAIN'S COLIC and DIARRHOEA REMEDY

Take in a little sweetened water. Never fails.

SAN FRA[illegible] CHRONI[illegible]

R. J. BIDWEL[illegible]

SHIPPING and Los Angeles Harbor NEWS

SHIPPING

PORT INDEX

RADIO REPORT

(BY RADIO CORPORATION OF AMERICA)

ARRIVALS AND CLEARANCES AT WORLD'S PORTS

[BY A. P. NIGHT WIRE]

GRIFFDU, Portland for Astoria, 20 miles from Portland.
Tender MANZANITA, at Gray's Harbor.
LOS ANGELES, Seattle for Nome, 2155 miles from Nome.
W. S. PORTER, Linnton for San Francisco, 254 miles from Linnton.
CASCADE, Columbia River for Los Angeles, 600 miles north of Los Angeles.
MERICOS H. WHITTIER, Los Angeles for Everett, 632 miles north of Los Angeles.
CANADIAN FREIGHTER, Glasgow for Victoria, 120 miles from Victoria.
LOMPOC, Port San Luis for Vancouver, 210 miles from Vancouver.

PORT NOTES

Five hundred pounds of baby barracuda taken from A. Dentile by a fish and game commissioner as undersized, were turned over to the County Charities officers yesterday by Police Judge W. D. McConnell, when Dentile failed to appear in court, forfeiting his $25 bail.

Harbor Engineer Ludlow has been instructed to advertise for bids for the construction of a twenty-two-foot apron along the west side of Pier 1, Outer Harbor. The improvement would be about 2100 feet long and would cost around $200,000. Tracks will be laid on the apron, permitting direct loading from ships to railway cars. Permit was received from the War Department by the Harbor Commission Tuesday, after having been denied in the past on representations that the slip was too narrow. Due to the lack of the apron, liners heretofore using the sheds have been badly handicapped, and some have sought other berths in the harbor.

S. L. Kreider was allocated Berth 57 in the Outer Harbor by the Harbor Commission yesterday. Mr. Kreider is agent for the French line, General Steamship Corporation and several other steamship companies.

The steamer West Camargo is due from the east coast of South America on the 30th inst., with one of the largest cargoes of Brazilian coffee ever brought to the Pacific Coast, according to H. E. Pickering, port superintendent for Swayne & Hoyt, operators of the steamer. Capt. Carlton is her master.

The Pacific Mail liner Venezuela is due from San Francisco this morning to take on sixty-three passengers en route to Central America and New York. Among them are A. M. Shenk and W. J. Hartman, capitalist of Imperial Valley, who are en route to San Salvador to supervise the planting of 20,000 acres of cotton. Mrs. A. L. Stetson, wife of a Los Angeles wholesaler, and Miss Virginia Hazard, are bound for Mexico City on a vacation. The vessel will sail at 6 o'clock tonight, after taking on 600 tons of Southland products.

Whoever pays for the damage done to the ferry slip February 24, when the steamer Blue Triangle crashed into the slip, the Harbor Commission won't, it decided yesterday, when it turned over the case to its attorney, Clyde Leach, for legal action. Damage estimated at $25,000 to the slip has since been repaired. Capt. S. S. Sandberg asserted the owners of the Blue Triangle have named the tanker Lubrico as responsible for the Blue Triangle's crash, but added this was a matter of the ships' owners to settle between themselves. He holds the Blue Triangle responsible, and the commission yesterday backed him up. The Lubrico was in the stream near by when the crashed occurred.

The submarine tender Beaver, convoying submarines S-30, S-32, S-33, S-34 and S-35, will sail for San Diego today. The last of the six battleships anchored in the outer harbor sailed last night for the north, going to various ports for the Fourth of July. They will not reassemble here until autumn. The hospital ship Relief will sail today for Seattle.

News of Ships and Sailings at Pacific Ports

[BY A. P. NIGHT WIRE]

SAN FRANCISCO, June 25.—Arrangements were completed today, it was announced by the officers of the Hawaiian S. S. Company, by which shipments from Pacific coast ports may move to New York by intercoastal vessels for transshipment there to Cunard freighters for London, at a joint rate to the United Kingdom equal to the rate for direct shipment.

The Matson liner Maui left today for Honolulu with the largest passenger list any liner of that company has carried since the peak of last winter's tourist travel. Prominent among the 236 passengers were Jay Gould of New York, and his wife, and Princess David Kawananakoa, Hawaii's first Republican national committee woman.

The Matson steamer Wilhelmina arrived today from the Hawaiian Islands with 124 passengers and cargo including 84,000 bags of sugar.

Two T. K. K. liners are due in this port this week, the Persia Maru tomorrow and the Korea Maru Friday. They will be the last of the Japanese liners to reach this port before the new immigration law goes into effect July 1. The Persia Maru is reported to have seventy-two cabin and 383 steerage passengers and the Korea Maru 100 first and thirty-four second cabin passengers.

The schooner Caroline, purchased by the Russian River Improvement Company from the Gardner Mill Company, is to be converted into a barge, it was announced today. The schooner arrived here Monday in ballast from Gray's Harbor.

SEATTLE, June 25.—Six vessels due to arrive here tomorrow and Friday are bringing 1846 Japanese, rushing to the United States before the exclusion law becomes effective, according to advices reaching the Nippon Yusen Kaisha, the Osaka Shosen Kaisha and the Admiral Oriental Line.

Two southeastern Alaska excursion steamships, the Queen with 200 passengers and the Curacao, with 100 passengers, sailed for the North from here this morning.

The Matson Line freighter Manulini will arrive here tomorrow morning and will discharge 750 tons of Hawaiian molasses. She will take on cargo here and at Tacoma and will sail for Honolulu Saturday.

The Norwegian steamship Poljana will shift from Bellingham to Seattle tomorrow morning to load lumber for points on the west coast of South America. She will probably sail tomorrow night.

With approximately 4000 tons of cargo loaded here and at Tacoma, the American Hawaiian Line steamship Iowan will sail tomorrow morning for Atlantic coast ports by way of San Francisco.

Announcement was received here today that an agreement has been reached with the American Hawaiian Line and the Pacific Mail Steamship Company for through bills of lading on package, parcel and quantity freights from Pacific coast ports to all north European points served by the Cunard and affiliated lines.

PORTLAND (Or.) June 25.—The steamer Pacific Trader arrived here today in the Furness Line on her maiden voyage direct from Newcastle-on-Tyne, where she was built. She is a steam turbine propelled craft with limited passenger accommodations. She will take considerable cargo here, including 2000 tons of wheat.

With 7700 tons of wheat for Europe the Japanese steamer Oregon Maru departed today for Europe. Kerr, Gifford and Company exported the cargo which was loaded here.

The Norwegian motorship Nordbo arrived here today to load lumber, under engagement to A. M. Gillespie, Inc.

The steamer Mt. Carroll went to Prescott, Wash., today to complete a cargo of lumber for Europe.

The steamer Sudawsonco arrived today and is loading 500 tons of manganese ore for the North Atlantic. The Suporico which is the next vessel in the Trans-Marine Line to come here, will take a similar shipment.

NAVAL VESSELS IN PORT

Hospital ship Relief.
Subtender Beaver.
Naval tankers Ramapo and Cuyama.
Supply ship Procyon.
Oil barges 23 and 24.
Motor tug No. 99.
Subchaser No. 306.
Submarines S-30, S-31, S-32, S-33, S-34, S-35.
Destroyer Kennedy.
Tugs Pinola, Sonoma and Kingfisher.

OIL NEWS

BY HOWARD C. KEGLEY

The Dominguez field yesterday witnessed the completion of the third well within a week when the Union Oil Company brought in its Hellman No. 5 from a depth of 3771 feet. It is flowing by heads. No estimate of the production was available last night, no gauge having been placed on the well.

Coincidentally it was announced that the Hellman No. 4, which was brought in Tuesday, had been taken off production for clearing and completion.

This well came in barefooted with a flow estimated at 1500 barrels, but indications showed that trouble might be expected from sand unless an oil string was set. The yield was reported to be clean without trace of water, and the well should be back on production in a few days, officials assert.

Try New Casing

The Shell Company has abandoned its effort to extract the eight-inch casing, which was stuck in its Childs No. 1 well in the eastern area of the Dominguez field, and will make an attempt to run a string of six-inch pipe inside the eight-inch casing, it is reported.

The eight-inch casing was jammed while the crew was trying to land it preparatory to a production test, shortly after the well found the sand several weeks ago, and has since been the subject of unsuccessful fishing and milling operations.

Rosecrans Fishing

The ill-fated Rosecrans No 1, which is being drilled by the Union Oil Company in the southern part of the Rosecrans field, after undergoing fifteen consecutive unsuccessful cement jobs, caps the climax of its unfortunate career by the loss of a bit and drill collar as its crew was preparing to clean it out to set three-inch casing. The incident happened at 3950 feet and, late yesterday, efforts to extract it had been unsuccessful.

Rig Rosecrans No. 3

The Union Oil Company yesterday began building rig on its Rosecrans No. 3, at a location about halfway between the Athens No. 1 and the Rosecrans No. 1, almost on a direct line.

Rosecrans No. 3 is the first well on the Union Oil Company's second Rosecrans lease, comprising fifty acres, north of the original Rosecrans tract, and between the Trust and O'Dea leases, which are being operated by the Barnsdall Oil Company. The well is located in the northwest corner of the lease.

Bardeen to Test

The Bardeen No. 2 well, which is being sunk by the Bardeen Oil Company east of Puente, will drill out about the end of the week and, if a water shut-off has been made, will make a production test, according to field reports. The well is down 1356 feet, it is said, with casing set fifty feet from the bottom. According to drillers, the last forty or fifty feet of hole is in oil-bearing formation.

The Bardeen stopped drilling several weeks ago and cemented off, but on the first shut-off test was found to be wet. It was cemented again and, to improve the chances for a shut-off, is being allowed to stand for an extra long time.

Down 3584 Feet

The Bixby No. 1, which is being drilled by the Jameson interests east of Olive, is going ahead at 3584 feet in hard sand, it is reported. No important showings have been found, it is said. Operations in the Bixby were delayed for some time, due to a cave-in at about 2800 feet, which necessitated redrilling several hundred feet of hole.

Changing Well Rig

The wildcat well of the Rancho de la Puente Oil Company, about three miles east of Puente, is down 2860 feet and will be drilled deeper with rotary tools, according to officials of the company. The work has been carried on so far with standard tools, but, owing to the depth and the conditions, which are said to favor rotary operations, the change in drilling methods was decided upon.

According to geologists, the Puente well is exploring virgin formations, being deeper, from a stratigraphic standpoint, than any other well yet drilled in the Puente area. Several deeper holes have been put down, but, due to the Puente's location near the apex of the structure, it is believed to be farther into the structure than many deeper wells located on the lower contours.

Officials of the company expected to get an oil sand at around 1900 feet, but although a sand was picked up at that depth, it showed no signs of saturation, it is said. It is expected that the hole will have to go to about 3100 or 3200 feet before other showings are found. Good gas indications have been found at several points, it is said.

To Make Deep Test

The Kendon Petroleum Company is planning to sink a deep test well on its holdings in the Hovey Hills district. The company's well No. 2 was recently brought in at 2600 feet as a 200-barrel producer, and it is now proposed to see what can be done in the deeper sands. Contract for the work has been let to the Taft Drilling Company and the hole will be sunk on section 35, 32-23.

Official Report

Oil field operations reported to State Oil and Gas Supervisor R. D. Bush during the week ending the 21st inst., show twenty-three new wells started, as compared with thirty-four during the previous week. Of the twenty-three notices to drill filed this week, nine were for wells in the Torrance field, two in the Dominguez field, one each in Coyote Hills and Huntington Beach fields, four in Los Angeles county, one in Orange county, one in Ventura county, and four in the fields of Kern county. The total new wells this year is 764, as compared with 741 at the same date last year.

Tests for water shutoff this week numbered thirty-three, as compared with forty-two during the previous week. Yearly total to date, 828; total to same date last year, 974.

Deepening or redrilling jobs this week numbered twenty-two as compared with ten during the preceding week. Total to date this year, 383; total to same date last year, 329.

Abandonments this week numbered three, as compared with seven during the preceding week. Total to date this year, 256; total to same date last year, 123.

GUNN LINO DESKS

and Tables for $150,000 Occidental College Library

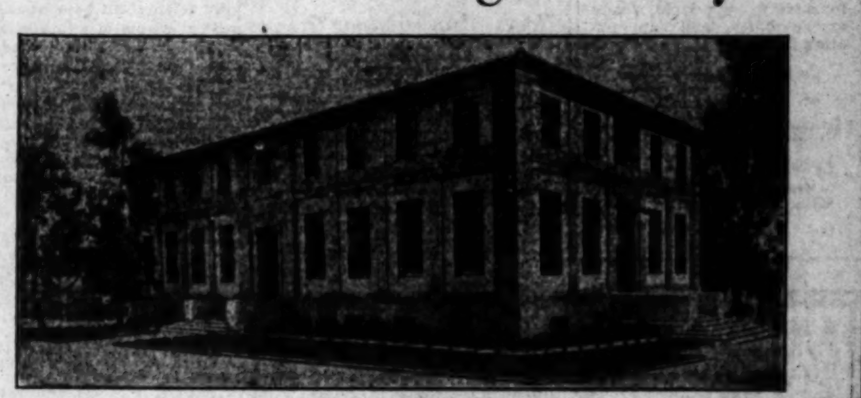

After a thorough study of various desks, tables and other library equipment in use in leading colleges, universities and high schools, Occidental College decided on Gunn LINO Desks and Tables for their fine new library, these being found most capable of meeting all the needs of students and faculty. The following letter shows the result of their choice.

OCCIDENTAL COLLEGE
LOS ANGELES, CALIFORNIA

June 23, 1923

Gunn Furniture Company
Los Angeles, Calif.

Gentlemen:

Attention Mr. Swartz:

I want you to know how well pleased we are and how many compliments we have received on the LINO TOP Furniture for our new library. We are convinced that it is the only furniture for library use—casting no glare, etc.

We want to thank you personally for your efforts in having everything in first class shape for the dedication on Founder's Day. There is no question but that we have in every respect a model library.

Cordially and sincerely,
W. G. Smart
Business Mgr.

Lino Desks Serve All

Among the users of Gunn "Lino" Desks are many of the greatest commercial and financial institutions of the country, colleges and high schools, libraries, city halls and public officials. They choose "Lino" Desks and Tables for comfort, efficiency and thoroughbred appearance.

Phone for demonstration—MEtropolitan 1840
Office Equipment Department.

Barker Bros.
733 South Spring Street
Complete Furnishers of Successful Offices
Exclusive Representatives Gunn Lino Desks

BUILDING PERMITS

Building permits issued yesterday and valued at $3000 or more follow:

DWELLINGS

SOMERSET DRIVE, 2941-47-51-55-61. 5 houses, 6 rooms each, 31x40. California Building Homes Co., 719 Bank of Italy Bldg., owners. M. Mann, 719 Bank of Italy Bldg., builder..$15,000
SEVENTY-THIRD STREET, 2016 WEST. 5 rooms, 31x40. O. Peterson, 708 Flower street, Inglewood, owner and builder..........$3700
AVENUE 23, 1826. 8 rooms, 34x50. C. W. Westerberg, 1636 West 71st st., owner and builder..........$5800
VAN NESS AVE., 6011 S. 5 rooms, 24x34. E. B. McClenathan, 1015 West 78th st., owner; T. Gognon, 1885 W. Slauson ave., builder.$3500
SUNSET DRIVE, 3903. 9 rooms, 32x48. E. F. Hulmquist, 1818 Winfield ave., owner; Leib Construction Co., builders..........$7500
FULLER AVE., 832. 10 rooms, 35x63. E. M. Balland, 244 S. Larchmont, owner and builder..........$6800
ALSACE AVE., 2407. 5 rooms, 28x38. Shapiro Construction Co., 410 Arcade Bldg., owners and builders..........$3000
CATALINA ST., 2558 N. 7 rooms, 56x30. V. L. Wilson, 6509 Hollywood Blvd., owner. Brandt-Postill Co., builders..........$7500
MELROSE AVE., 3937. 18 rooms, 17x78. E. H. Parkins, 3980 S. Van Ness ave., owner. H. E. White, 1272 S. Western ave., builder..$6000
ARLINGTON AVE., 4161. 6 rooms, 36x36. J. B. Tripp, 4200 Second ave., owner and builder..........$3800

COMMERCIAL

MELROSE AVE., 3929-31. Apt., 16 rooms, 29x52. E. H. Parkins, 3980 S. Van Ness ave., owner. H. E. White, 1272 S. Western ave., builder..........$12,000
DENKER AVE., 5227-38. Apt., 18 rooms, 38x49. Mrs. M. Dengon, 127 S. Utah st., owner. Dick Bros., 1651 W. 53rd st., builders..$12,000
WALTON PLACE, 6141. Apt., 110 rooms, 125x110. Often Arms Realty Corp., 6301 Barton ave., owners. E. Van Renkle, 651 Barton ave., builder..........$130,000
TWELFTH ST., 730 E. Factory, 40x140. Crocker Realty Co., owner. J. A. Kemp, 803 E. 28th st., builder..........$17,500

FLAXSEED MARKET

[EXCLUSIVE DISPATCH]

DULUTH (Minn.) June 25.—Advances of 1 to 1¼ were set in the local flaxseed market on a limited volume of trading today. Few operators were active but their bidding carried values upward, reflecting to a large extent the strength of other grains. Close: September, 2.14¾; October, 2.12; track, 2.42⅝@2.48⅝; arrive, 2.42⅝.

MINNEAPOLIS—Flaxseed No. 1 seed spot, 2.45@2.51¾; to arrive, 2.43@2.49; receipts, 14 cars.

OLD SCHOOL RAZED

[EXCLUSIVE DISPATCH]

DOUGLAS (Ariz.) June 25.—The first grammar school erected in Douglas now is being torn down. Its building in 1903 was a feature or early town history, when the location of the business section still was in doubt and when factions were pulling for different town sites.

HERES
MORE POWER TO YOU!

Large stocks of Gasoline, Gas and Oil Engines available for immediate shipment. Let one of our engines help you out during the power shortage. Horse powers range from 1½ to 125.

SMITH BOOTH USHER CO.
The Pump and Engine House of The Pacific Coast
228 Central Ave., Los Angeles

First Mortgages
—owner will discount to net 9%

Contractor will discount exceptionally well secured first mortgages to net the purchaser 9%. Loans are made on close-in, highly improved property—and do not exceed 50% of the appraised valuation. In amounts of $8500, $9000, and $12,500. For full particulars address—

X, Box 482, TIMES BRANCH OFFICE

G·E·MILLER & COMPANY
BONDS
Phone VAndike 4779 VAndike 4839 Seattle Portland 709 Van Nuys Bldg. San Francisco

WM. R. STAATS CO. TRinity 5841 BONDS
640 So. Spring St. Los Angeles Orders executed in Listed Securities
SAN FRANCISCO SAN DIEGO PASADENA

BOND OPPORTUNITIES

The bond market offers today many opportunities for safe, profitable investment which may not be available a few weeks hence.

Bonds should be bought now for safety, high yield, ready marketability and appreciation in value.

Suggestions on request.

Howard G. Rath Company
Established 1910
INVESTMENT SECURITIES
Members L.A. Stock Exchange
512 Pacific Mutual Bldg. Los Angeles
Tel. TRinity 0448.

8 Million Gallons of Drinking Water Every Day!—

Such is the Present Capacity of a Water Company, in Los Angeles County, whose 6% Bonds we now Offer.

Potential Capacity 24,000,000 Gals. Per Day!

A Splendidly Secured Bond Yielding 6%.

Let Us Tell You About It.

Banks, Huntley & Co.
MEMBERS LOS ANGELES STOCK EXCHANGE
1212 STOCK EXCHANGE BLDG.
PHONE— METROPOLITAN 4300

Bonds First

Santa Fe Irrigation District
(San Diego County)
6% Serial Bonds

EXEMPT from all Federal income taxes and taxes in California except inheritance taxes. Legal investment for Savings Banks in California.

Price: 100 and Int. to Yield 6%

Ask for Descriptive Circular F60

First Securities Company
IDENTICAL IN OWNERSHIP WITH
THE FIRST NATIONAL BANK OF LOS ANGELES
PACIFIC-SOUTHWEST TRUST & SAVINGS BANK
ORDERS MAY BE PLACED AT ANY OFFICE OF THESE BANKS
Trust and Savings Building - Los Angeles
Telephone VAndike 2361

DOUBLE YOUR SAVINGS INTEREST

Saving Banks of California can invest 95% of their funds in First Mortgages.

Put your surplus funds direct into conservative First Coupon Mortgages on high-class residential property yielding 7% or 8% interest payable quarterly.

Write, phone or call for latest list of offerings.

Commercial Mortgage Company
Pacific Mutual Building
VAndike 4536
MEtropolitan 5703
Eugene Webb, Jr., President
Ellsworth Paxton, Vice-President

Safe Sound Reliable Securities

Yielding 6%—7½%

Stevens, Page & Sterling
610 Van Nuys Bldg.
TRinity 7861

USE COUPON FOR OFFERINGS
Name ....
Address ....

A. M. Clifford
Investment Counselor and Financial Analyst

Advises with Clients from a disinterested position, upon all matters pertaining to Bond or Stock Investments.

"No Securities to Sell"

Stock Exchange Building Los Angeles

We Own and Offer for Sale
8% First Mortgages
on Improved
Los Angeles Real Estate
Amounts $500 to $100,000
AMERICAN MORTGAGE CO.
ESTABLISHED 1913
PAID-UP CAPITAL AND SURPLUS $610,000
1049 SO. HILL ST. TRINITY 6181

Business; Financial; Markets; Investment

NORTHWEST HAS PASSED CRISIS

Business on Firm Foundation After Trying Period

Gross Exaggeration Creates False Position

Real Situation Made Plain; Story of "Come-back"

[EXCLUSIVE DISPATCH]

DULUTH (Minn.) June 25.—Southern California is not the only section of the country to suffer by grossly exaggerated stories of business conditions. The Northwest, notably North Dakota and Montana, has had some bad advertising in recent years.

The Duluth Herald in a lead editorial sets forth the true facts, which, seen in the light of keen analysis, will put an entirely different phase upon a situation not clearly understood throughout the country, where the bad advertising has created in the minds of many a pessimistic attitude about the future of these States.

The Herald says:

"A recent opportunity to assess the situation there has given occasion for some very encouraging deductions about it. Anybody who makes a careful survey of these States will find these facts to be true:

"First, that the foundation on which the ultimate prosperity of this section will be built is utterly sound; that it has been sound, is sound now, and will remain sound; that appearances to the contrary have dealt with superficial conditions—a compound of human mistakes, market hazards and climatic abnormalities.

"Second, that the bad advertising referred to has been grossly exaggerated, and has been based on misunderstanding, ignorance and the practice of magnifying liabilities and overlooking assets.

"Third, that this district has been suffering very real pains, but that they did not come from any deep-seated disease, but from superficial disorders.

"Fourth, that already these pains have very greatly moderated, that they are well on their way to utter disappearance, and that, in a word, the Northwest is rapidly recovering and is fast nearing a state of exuberant health.

CONCERNING BANK FAILURES

"The nation, for instance, has heard much about the bank failures in this region.

"But how many know that all these failures represent only 4 per cent of the financial strength of the banks of the region? How many know that one reason for it was that when deflation came this district had several times as many banks as it really needed? How many know that a great majority of these banks that failed were hardly banks at all, but mere "cross-roads" money-lending shops, bearing a title they hardly deserved? And how many know that, with all these weaker institutions shaken out, the stability of the real banks and of the banking situation generally remains utterly unimpaired? Yet these are facts and the country ought to know it.

"North Dakota is rapidly convalescing. Its people are aroused and are determined, now they have found the way, to come back quickly. They have largely recovered from the fever of radicalism that came out of their troubles. They are well aware of the errors of the past and are determined to correct them, in which they are having the earnest and practical help of the State Agricultural Department, which is guiding them into the pursuit of balanced and scientific farming. Land prices are low, and will be made to yield a good return on the investment.

SITUATION IN MONTANA

"Montana, which also has had its hard knocks and its evil advertising, is also rapidly coming back, and a prosperous future opens before it. That State alone could produce enough products to feed the nation, and now that the way is found its production will increase enormously. What has been said about the banks generally applies in even greater force to the banks of Montana. The weak ones have gone, the strong ones remain, and the banking situation is far sounder than it was before the troubles began.

"The president of the University of Montana recently made the statement to a party of visitors that a farmer can get a quicker and more substantial return on a small investment in any part of that State than he can in any other State. Mistakes have been made, but they are known and they are being corrected. The one great mistake of encouraging incompetent farmers to take land there is being rectified. Now they are carefully selecting the farmers they bring in, and they do not hesitate to say that they will guarantee the success of any real farmer who will use right methods and take sound advice.

"Even the bad advertising for which hasty eastern writers have been responsible has accomplished good, for it has given the people of these States a vigorous determination to show the world in a militant way that these critics have been largely wrong.

"The Herald deals with these facts at some length because it believes them to be vitally important, not only to these States but to the whole Northwest, including Duluth, and to the country at large.

PESSIMISM UNWARRANTED

"Pessimism about the future of these States is utterly unwarranted. Their foundations are deep, solid and permanent. The superficial storms have passed away. Their mutterings have faded into silence in the distance. The errors of the past will not be repeated. The process of correcting these errors will multiply the prosperity and contentment of the people of farms and cities. Ninety per cent of the real troubles that admittedly have come are things of history, by learning from which the people of these States will avoid much grief in the future.

"The Northwest is coming back fast. Its afflictions are largely of the past. Courage has replaced fear, optimism has supplanted pessimism, experimentation has given way to sound and settled practice.

"A section that has passed through its season of adversity and that has intelligence enough to acquire wisdom from its troubles is the surest section to locate in; and that describes the Northwest accurately."

GAME OF GIANTS

Powerful Railroad Combinations Give and Take; Shippers Profit by New Agreements

Conjecture over the identity of the Michiavelli who has frustrated the attempts of two powerful railroad combinations to enter Los Angeles in the last three months is rife among Southern California shippers and railroad men. They are unwilling to name their man outright, but gossip does center on a high Southern Pacific official and his associates who learned the game of politics in the old "Espee" school when California was railroad ruled.

No rankling disturbs the serenity of the Los Angeles shippers even though two new transcontinental lines have been lost to them, at least temporarily. In each case, the invaders have been circumvented by means which improve shipping facilities to and from California and so there is no reason for ire. Their feeling is, on the contrary, one of admiration and quiet congratulation for the man who was able to "put it over" in the face of formidable obstacles.

The most recent struggle was with the Rock Island and the El Paso and Southwestern. The latter system had already purchased terminal property in Los Angeles, and by building a short line between Phoenix and Tucson, Ariz., expected to connect with the southern terminus of the Rock Island and ride into Los Angeles on the rails of another system, probably the Santa Fe.

This carefully planned scheme failed to meet the approval of the Southern Pacific, which incidentally, is grouped with the El Paso and Southwestern and the Rock Island in the consolidation plans of the Interstate Commerce Commission. And so someone stepped out and purchased the control of the El Paso and S.W. right from under the nose of President J. E. Gorman of the Rock Island.

ANOTHER UPHEAVAL

The other upheaval came a short time prior to the foregoing episode, but didn't excite as much comment. In its ramifications, however, it is fully as important to Los Angeles railroad history. Its unfolding involves the Missouri Pacific, Denver and Rio Grande, and Western Pacific systems.

The latter was the active participant, but the other two were equally interested because the three systems are grouped together as one unit by the Interstate Commerce Commission. An operating agreement binds them now on traffic to San Francisco from points of origin on the Missouri Pacific, but the struggling Missouri Pacific officials also wanted a tidewater terminus at Los Angeles. Obviously, the only means of accomplishment was to extend the Western Pacific through the fertile San Joaquin Valley to Los Angeles.

Equally obvious was the immediate opposition of the Southern Pacific. The inevitable jockeying went on, and when the maneuvers were over, the Western and the Southern Pacific had signed agreements whereby certain facilities were pooled for their common advantage. The Southern Pacific turns one-half of its east and westbound transcontinental Oregon business over to the Western Pacific for carriage within certain points of the greatest congestion, and in addition, the Western Pacific refrigerator equipment is pooled with the Pacific Fruit Express supply.

POOLING AGREEMENTS

The signing of this agreement effectively restrains the Western Pacific from pushing its claims in California for there is now a close community of interest between the two lines. The Western Pacific is guaranteed a monetary return for the agreement, which has already materially influenced the securities of the road.

Of especial interest to Southern California shippers of fruits and vegetables is the so-called "Chico Bridge" arrangement by which the main Southern Pacific lines from Oakland will be relieved of a large volume of dead freight before and during the green fruit movement. The Southern Pacific, between Roseville and Reno on its Colfax-Truckee Hill, has one of the worst eastbound grades in the State, while the Western Pacific boasts of a water level grade following the natural highway of the Feather River, not exceeding 1 per cent at any point.

The agreement by which the Western Pacific contracts to handle from the Southern Pacific one-half of both the east and westbound transcontinental Oregon business of the Southern Pacific, exclusive of live stock and perishables, from Chico on the Shasta line of the Espee to a point near Winnemucca, Nev., will result in expedited service and free the Southern Pacific from a traffic burden which it has found difficult to cope with during the heavy movement of perishables. This agreement extends for ten years.

INTERESTS HARMONIZE

Another portion of the pooling arrangement provides for the use of the main lines of the two roads in Nevada as joint double track for a period of fifty years. A fourth provision commits the Southern Pacific to bridge service from Sacramento to Suisun, thereby linking the main line of the Western Pacific to an isolated portion of the Sacramento Northern Railroad, owned by the Western Pacific.

Whether or not the Western Pacific will eventually extend its own rails into Southern California is not puzzling local shippers now. The new operating agreements have generally elicited expressions of approval from shippers, and already the interchange of traffic between the two lines shows steady increase.

As to the stray apples of the Missouri Pacific, the resourceful executives have picked them up and turned in another direction apparently with success. A few weeks ago the company headquarters announced a plan for the exchange of five-year notes for the outstanding stock of the Kansas City, Mexico and Orient, which had recently acquired the International and Great Northern. This consolidation gives the Missouri Pacific a net work of lines over the Southwest and materially strengthens its postion.

OUR FOREIGN TRADE

Orange Exports Increase; Attacking Foreign Whiskers; What the World Wants

Forecasts that the 1924 fruit crop will be the biggest ever indicate that the huge exports of American fruits to foreign consumers will continue, in the opinion of fruit men. Official figures for the nine months ending March, 1924, show that the export of oranges has increased 50 per cent over the preceding year. Export of apples, berries and other fruits, fresh, dried and canned, has considerably increased.

The adoption of modern processes for the preservation of fruits in passage from the farm to the consumer, the refrigerated car, the cold storage warehouse, and the refrigerated ship, have enormously increased the quality and marketing value of the fruit of this, the biggest fruit-producing country in the world, says the Trade Record of the National City Bank of New York.

Fruit growing, too, has been transformed from an incidental feature of farm production to a specialty, and fruit farming and distribution are now conducted with the same careful and scientific methods which characterize that of other staple crops, which has also had a most favorable influence.

CUTTING FOREIGN WHISKERS

During the month of April, 1924, exports of safety razors from the United States amounted to 54,588 dozens and of safety razor blades to 1,277,413 dozens, or about 46 per cent of the shipments abroad of these products during the entire year of 1923. The largest shipments to single markets in April of safety razors were 34,151 dozen to England, 7500 dozen to Denmark, 3596 dozen to Belgium, 3339 dozen to British India and 1667 dozen to Italy, and of safety razor blades were 546,917 dozen to England, 160,416 dozen to Belgium, 137,667 dozen to Spain, 105,478 dozen to France, 59,000 dozen to Italy, 51,584 dozen to Denmark, 49,584 dozen to Argentina, and 46,750 dozen to the Netherlands.

The average declared value of the safety razors exported during April was $3.72 per dozen and of blades was 65 cents per dozen, as compared with an average declared value for the entire year of 1923 of $6.57 per dozen on safety razors and 49 cents per dozen on the blades.

WHAT THE WORLD WANTS

Do you wish to sell your fire trucks in Brazil? or your handkerchiefs in China? or general merchandise in England? or nail-making machinery in Egypt? or school supplies in Canada? or underwear in the Canary Islands? or sugar in Morocco—or an assortment of articles from fish hooks to merry-go-rounds in thirty-six foreign countries? Detailed information for the sale of these and many other articles will be furnished by the Department of Commerce.

The many articles wanted are as far-reaching as the territory from which the requests are received and include ferromanganese in fiftey-ton lots, fifty tons of sugar, 425 tons of raw lead, 300 tons of old newspapers, twenty to fifty tons of tar, ten and twenty barrels of printing ink, 850 reams of newsprint paper, aluminum, lumber, picture frames, tailors' irons, boots and shoes, hosiery, apricot kernals, cornstarch, raisins, soldering machines, old rags, automobiles, nails, street lights and industrial machinery and raw and manufactured products of a diverse nature.

JAPAN'S THIRST

Japan now ranks second among the twenty-eight foreign countries importing American soda fountains, having displaced Canada, which hitherto stood next to England, the chief soda-fountain customer. In the first four months of 1924 fountains have been shipped abroad to the value of $78,619.

JULY FUTURES AGAIN REGISTER ADVANCES

[EXCLUSIVE DISPATCH]

NEW YORK, June 25.—July cotton advanced more than $4 a bale in today's trading in futures on the local cotton exchange. Other months made very moderate gains in much less active trading than that in July. Heavy buying of contracts of the latter month came early from several prominent spot interests and the advance was rapid, the price touching 29.15, the highest in some time. It held up well and closed just under the top, 83 points net higher, while other months were up net 8 to 11 points.

Spot closed at 30.15, 30 points net higher.

Closing Prices

[Furnished by McDonnell & Co., 634 South Spring street.]

NEW YORK

Option—	Open.	High.	Low.	Close.
January	24.30	24.57	24.10	24.45
March	24.39	24.74	24.32	24.71
May	24.40	25.00	24.00	24.73
July	28.10	29.15	28.05	29.13
October	25.30	25.57	25.06	25.47
December	24.48	24.83	24.38	24.73

NEW ORLEANS

Option—	Open.	High.	Low.	Close.
January	24.27	24.48	24.26	24.48
July	27.58	28.29	28.20	28.04
October	24.45	24.77	24.32	24.69
December	24.28	24.57	24.11	24.44

Cottonseed Oil

[EXCLUSIVE DISPATCH]

NEW YORK, June 25.—Closing prices for cottonseed oil:

	Close.	Prev. close.
June	10.80@11.05	10.20
July	10.72@10.74	10.63@10.65
August	10.73@10.77	10.60@10.65
September	10.72@10.73	10.62@10.63
October	10.30@10.35	10.21@10.23
November	9.35@ 9.38	9.25@ 9.32
December	9.26@ 9.29	9.20@ 9.25
January	9.28@ 9.31	

CALIFORNIA DRIED FRUIT

[BY A. P. NIGHT WIRE]

NEW YORK, June 25.—Evaporated apples neglected. Prunes quiet. Apricots and peaches dull. Raisins steady.

MARKET INDEX

The following index will be found convenient for quickly locating market information in this issue of The Times:

	Page
Bond quotations	13
Business news	12
Building permits	11
Citrus fruits	14
California dried fruits	12
Cotton	12
Daily Trade Talk	12
Eggs, poultry (butter and eggs)	14
Foreign exchange (money)	13
Grains	15
Hide market	12
Live stock	14
Metal market	15
Market reviews	15
Money, exchange	13
New York market letter	14
Produce, Los Angeles	14
Produce, San Francisco	15
STOCKS—	
Boston copper	13
Chicago	13
New York	15
New York oils	13
New York (curb)	13
Stocks and bonds in San Francisco	13
Salt Lake	13

Housman Buys Local Business of McDonnell

McDonnell & Co., members of the New York Stock Exchange, announced yesterday afternoon their retirement from the Los Angeles field through the sale of the local office to A. A. Housman & Co. The transaction is effective July 1 and after that date the Housman organization will operate the quarters at 634 South Spring street now running under the McDonnell insignia.

The San Francisco office of McDonnell & Co. will become the primary representative of the firm on the Pacific Coast and all energies of the resident partners, Harold L. Mack and Robert M. Ridley, will be directed toward the expansion of the Bay City business.

The acquisition of the McDonnell headquarters here gives the Housman organization a third downtown office, besides a branch in Pasadena. Offices have recently been opened in cities of the Northwest, making the firm an active participant in the western brokerage business.

H. Humann, formerly in charge of the Los Angeles office of McDonnell & Co., will join the firm of A. A. Housman & Co. and will be in active charge of the business at that office.

BUSINESS NEWS

The Fruit Growers' Supply Company has authorized the statement that the recent fire at the town of Hilt, in Siskiyou county, in which a number of dwelling houses were burned, did not in any way affect the operation of its large lumber plant there.

F. B. Hutchens, general manager, states that the plants at Hilt and Susanville are both operating actively and the affairs of the company are in a prosperous condition. The present slight recession in lumber demand and prices has little or no effect on the finances of the Fruit Growers' Supply Company, he states, because the consuming demand of the citrus associations affiliated with the California Fruit Growers' Exchange, the owners of the supply company, is such as to be able to absorb the entire output of 100,000,000 feet annually.

RIALTO WATER BONDS

Purchase of $125,000 city of Rialto municipal water works 5 per cent bonds due serially 1930 to 1954 is announced by the Citizens' National Company at a premium of $676. Other bidders were the First National Bank of Rialto bidding a premium of $573 and Banks, Huntley & Co., offering $450.

RATE INCREASED

Directors of the Farmers' and Merchants' National Bank have authorized the payment of a regular quarterly dividend of $4.50 a share, representing an increase from $4 a share, or from 16 to 18 per cent per annum.

Barker Brothers, Inc., announce the declaration of the regular quarterly dividend at the rate of 7½ per cent per annum on the first preferred and 7 per cent per annum on the second preferred, payable July 1 to stockholders of record the 14th inst.

CALIFORNIA HIDE MARKET

Quotations furnished by California Hide Corporation for stock delivered to its warehouse, 1969 Santa Fe avenue. Receipts from the interior for the twenty-four hours ending at 10 a.m. yesterday were: 180 hides, 136 pelts, 480 pounds tallow, 910 pounds wool.

Wet salted hides—No. 1 steers, 8 per pound; No. 1 cows, 6 per pound; No. 1 bulls, 5 per pound; No. 2 hides, 1½ less per pound; grubby hides, 1½ less per pound; kosher hides, 1 less per pound; glue hides, 2½ per pound.

Green hides—No. 1 steers, 6½ per pound; No. 1 cows, 5 per pound; No. 1 bulls, 4 per pound; No. 2 hides, 1½ less per pound; kosher hides, 1 less per pound; No. 1 horse hides, over 50 pounds, 2.00 each; No. 1 horse hides, 40 to 50 pounds, 1.50 each; No. 1 horse hides, 30 to 40 pounds, 1.00 each.

Calfskins and kipskins—No. 1 calfskins, under 15 pounds, 13 per pound; No. 2 calfskins, under 15 pounds, 11½ per pound; No. 1 kips, 15 to 30 pounds, 10½ per pound; No. 2 kips, 15 to 30 pounds, 9 per pound; grubby skins, 1½ less per pound; kosher skins, 1 less per pound; glue skins, 3 per pound; slunks, 10@50 each.

Dry flint hides—No. 1 hides, 16 pounds and up, 12 per pound; No. 1 kips, 6 to 16 pounds, 12 per pound; No. 1 calfskins, under 6 pounds, 12 per pound; No. 2 hides and skins, 3 less per pound; glue hides and skins, 4 per pound.

Wool—According to quality and condition, 10 per pound and up.

Pelts—Large, long wool, 2.00 each and up; medium, 1.00@2.00 each; short wool and shearlings, 10@50 each.

Goat skins—No. 1, 15@30 each; No. 2, 5@15 each.

Tallow—Tanners, 6 per pound; No. 1, 5½ per pound; No. 2, 5 per pound.

CALLED BONDS

The following bonds have been called for payment, according to wire advices received by Blyth, Witter & Co.:

East St. Louis & Interurban Water, entire issue 7½s, due 1942; redemption Nov. 1, 1924, at 105.

Hotel La Salle, entire issue 6s, due 1925 to 1936; redemption July 1, 1924, at 105.

Kentucky Utilities, entire issue 6s, due 1924; redemption Aug. 1, 1924, at 100.

Oahu Sugar, entire issue 6s, due 1939; redemption July 1, 1924, at 103.

White Dental Mfg., entire issue 8s, due 1930; redemption Aug. 1, 1924, at 107½.

Wilkinson county, Mississippi, entire issue 6s, due 1938; redemption Sept. 1, 1924, at 100.

Pathe Exchange, 80,000 8s, due 1931; redemption Sept. 1, 1924, at 110.

CRUDE RUBBER MARKET

[EXCLUSIVE DISPATCH]

NEW YORK, June 25.—Prices of crude rubber in London were slightly increased today, causing the local rubber quotations to stiffen perceptibly. Prices, which have been below normal throughout the week, picked up a few points and at the close of the session it was found that principal grades of rubber had increased anywhere from ⅛c to ¼c. Spot rubber smoked sheets advanced ⅛c since yesterday and was quoted at 18⅛c per pound. Brown crepe in thin clean sheets was quoted at 17¼c per pound. Amber No. 1 advanced ¼c to 18⅛c, while fine upriver Para also picked up a ¼c, selling for 18½c.

For July Investment—

MUNICIPAL AND DISTRICT Exempt from all Federal Income Taxes	Rate	Due	Yield
*City of Los Angeles	4½	1935-62	[illegible]
*City of Los Angeles	4¾	1938	[illegible]
*Huntington Park High School	5	1931-40	[illegible]
*Reclamation Dist. No. 2060	6	1933	[illegible]
OFFICE BUILDING BONDS First Mortgage on Land and Building			
*Taft Building Inc. (Hollywood)	6½	1932-44	[illegible]
Professional Bldg. (W. Sixth)	6½	1929-32	[illegible]
*Cuyamaca Building (San Diego)	7	1937	[illegible]
First Mortgage on Building and Leasehold Interest			
Fifth & Broadway Bldg. Co.	6½	1932-42	[illegible]
Fifth & Hill Bldg. Co.	7	1935	7.00
Biltmore-Commodore Hotels (N.Y.)	7	1934	7.00
MISCELLANEOUS CORPORATION BONDS First Mortgage Security in every case			
*Coast Valleys Gas & Elec.	6	1952	[illegible]
*Corona Foothill Lemon Co.	6	1925-28	[illegible]
Central Mfg. District, Inc.	6½	1930-39	[illegible]
*So. Calif. Hdw. & Mfg. Co.	7	1937	[illegible]
Hunt Bros. Packing Co.	7	1938	[illegible]
*Sun-Maid Raisin Growers' Asso.	7	1927-32	[illegible]
*Babbitt Bros. Lands, Inc.	8	1937-40	[illegible]
STOCKS that have been paying dividends for many years			
Coast Valleys Gas & Elec.	6	Pfd.	[illegible]
Barker Bros., Inc.	7½	1st Pfd.	[illegible]
North American Co.	$2	Com.	[illegible]
California Glass Co.	8	Pfd.	[illegible]

*Legal Investment for California Savings Banks

Bonds may be reserved now for payment in July. Detailed circulars on request. No obligation.

HUNTER, DULIN & CO.
GOVERNMENT, MUNICIPAL AND CORPORATION BONDS
NINTH FLOOR, 629 SOUTH SPRING STREET PHONE MAIN 6801
LOS ANGELES
Private Wire Service to All Markets

Do You Keep a Record Book?

EVERY investor will find it greatly to his convenience to keep an accurate record of his holdings at home or at the office. Always at hand, it will furnish him information regarding amounts, prices, interest, call and maturity dates, taxable status, etc., [illegible] a visit to his safe deposit box.

Our handy Investor's Record Book will make it easy for you to keep such a record. It is made of flexible leather and each page is ruled to hold the essential data about one security. The loose-leaf feature makes it easy to add or remove pages at will.

We shall be pleased to mail you a copy without charge or obligation. Just send us your name and address below, or telephone VAndike 2201.

Name ....

Address ....

HOWARD N. MARTIN & CO.
INVESTMENT SECURITIES
420 STOCK EXCHANGE BLDG. LOS ANGELES, CALIFORNIA TELEPHONE VAndike 2201

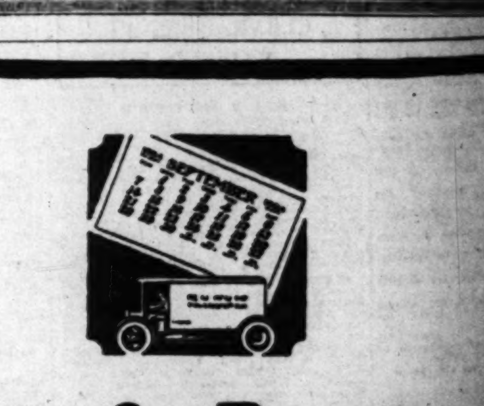

Ready for Business in SEPTEMBER

IF you have any doubts about the success of the mammoth new De Luxe Laundry, you ought to read our mail and listen in at our telephone switchboard—people by the hundreds are asking us when our wagons will be ready to call for their bundles.

With our plant built, our machinery ordered, our trucks now being delivered and our financing nearing completion—this laundry will be in operation in less than three months.

In the meantime the opportunity is still open to you to participate in the rich profits of this business. For every $100 invested you receive 100 shares of 8% preferred stock, 100 shares of common stock and a stockholder's discount of 25% on all your laundry bills for a period of one year.

DE LUXE LAUNDRY ASSOCIATION
Plant and Office-154 West Slauson Avenue
Telephone TRinity 7197

Los Angeles City, Street Improvement Bonds
Tax Exempt 7%
The Royal Securities Corporation
Established [illegible]. Wright & Callender Bldg. TUcker [illegible]

[illegible]vestment—

[illegible]MUNICIPAL AND DISTRICT
[illegible] from all Federal Income Taxes

	Rate	Due	Yield
[illegible]eles	4½	1935-62	4.45%
[illegible]eles	4¾	1938	4.50
[illegible] High School	5	1931-40	4.60
[illegible]t. No. 2060	6	1933	5.80
[illegible] OFFICE BUILDING BONDS — [illegible] Mortgage on Land and Building			
[illegible]c. (Hollywood)	6½	1932-44	6.50
[illegible]g. (W. Sixth)	6½	1929-32	6.50
[illegible]ding (San Diego)	7	1937	6.85
[illegible] on Building and Leasehold Interest			
[illegible]ay Bldg. Co.	6½	1932-42	6.87
[illegible]g. Co.	7	1935	7.00
[illegible]dore Hotels (N. Y.)	7	1934	7.00
[illegible]LANEOUS CORPORATION BONDS — [illegible] Mortgage Security in every case			
[illegible]s & Elec.	6	1952	6.30
[illegible] Lemon Co.	6	1925-28	6.60
[illegible]strict, Inc.	6½	1930-39	6.80
[illegible] Mfg. Co.	7	1937	6.85
[illegible]ing Co.	7	1938	7.00
[illegible] Growers' Asso.	7	1927-32	7.10
[illegible]nds, Inc.	8	1937-40	7.50
STOCKS — [illegible] been paying dividends for many years			
[illegible]s & Elec.	6	Pfd.	7.00
[illegible]c.	7½	1st Pfd.	7.50
[illegible]Co.	$2	Com.	7.50
[illegible]Co.	8	Pfd.	8.00

[illegible]estment for California Savings Banks

[illegible]OLIN & Co.
[illegible] CORPORATION BONDS
[illegible] STREET PHONE MAIN 6601
[illegible]LES
[illegible] All Markets

[AR]IZONA HEARS [DE]STINY'S CALL

[illegible] State Faces Era [of] Great Development

[illegible], Power and Rail Projects Loom Large

[illegible] Financing Planned to [Make] Dreams Come True

[EXCLUSIVE DISPATCH]

[PHOE]NIX (Ariz.) June 25.—[illegible] Arizona is on the threshold [of a] development era unprecedented [in] the history of the Southwest. It involves a total expenditure [in exc]ess of $44,000,000 in the [next few] years. Three great projects [involv]ing more than $17,000,000 [illegible] are assured, and two other [illegible] outlays of upward of [illegible] are nearing the point [of] contracts.

[The] largest single development [illegible] is the Verde River [Irrigation] and Power District, [the] plans for which call for an [outlay] of approximately $23,-[000,000]. The building of a main-[line railro]ad through the Salt River [Valle]y by the Southern Pacific [illegible] will cost in the neighborhood [of] $10,000,000, according to [estimates] projected by the carrier. The [illegible] bill, passed by Congress [before] adjournment and since [signed] by the President, provides [an appropr]iation of more than [illegible] for the construction of [the] San Carlos reservoir on [the Gila] River. A proposed power [dam on] the Salt River at Horse [Mesa, b]etween the Roosevelt and [Mormon] Flat dams, will cost a little [more] than $4,000,000, officials [of the] Salt River Valley Water [Users' A]ssociation estimate. Bonds [illegible] have been sold by the [Auxiliar]y Eastern Canal Irrigation [illegible] for the development of its [illegible] project to the east of [the] project district of the [Salt River] Valley. This improvement [will] cost $2,000,000.

[Besides] the San Carlos Dam, [the main]-line railroad and the Auxiliary Eastern projects are assured. The railroad needs only the authorization of the Interstate Commerce Commission to proceed with the work. This development will be the result of a merger or pooling of interests by the Southern Pacific and El Paso and Southwestern lines, the contract providing that construction of the main line through Phoenix be started immediately upon final authorization for the merger by the I.C.C.

IRRIGATION PROJECT

Actual construction work in the Auxiliary Eastern project will start within sixty days, project officials said today. The $2,000,000 bond issue necessary to complete the project has been purchased by the Jasper-Stacy Company of San Francisco. The Salt River Valley Water Users' Association recently have approved a contract with the Auxiliary Eastern to supply the latter with enough water for about 30,000 acres. Water for the remaining acres will be developed by pumping units.

Construction work on the San Carlos Dam, one of the largest of all undeveloped irrigtaion projects in Arizona, will get under way in July, 1925, at which time funds will be available from the government. This project will add 80,000 acres to the agricultural acreage of the State, a portion of it being within Indian reservations.

Sale of $23,000,000 worth of bonds for development of the Verde River Irrigation and Power District is expected at any time. Officers of the district have been negotiating with bond houses for the past two months and these negotiations have progressed to such a point that actual sale of the first block of bonds, amounting to $5,000,000, is expected any day.

DESERT RECLAMATION

This district embodies 100,000 acres of land, the reclamation of which is provided in the plans as a primary consideration. Numerous power plants also will be constructed as part of the development, however.

The Horse Mesa Dam on the Salt River is the latest projected development of the Salt River Valley Water Users' Association, considered America's premier irrigation works. It is made possible, association official say, through a contract with the Inspiration Copper Company at Miami, Ariz. In this contract the copper company agrees to purchase the total power output at the new dam for a period of fifteen years, for which it will pay a minimum of $565,000 annually. The total cost of the Horse Mesa Dam is estimated at $4,000,000.

A Suggestion for July Investors

THE present security market offers unusual opportunity for the sound investment of your July funds. Despite a one to three point rise in general bond prices during the past month there are still available many sound issues which have not as yet reflected this increase.

The following securities selected from our list are especially attractive at present prices. We believe the investor who buys now will find himself in a very favorable position—both as regards possible profit and income.

Chino Holding Company
1st and Coll. Trust 7% Bonds, Due 1928
Price 101 and Interest, to yield about 6.70%

Glendora Mutual Irrigation Company
1st Mrtg. 6% Bonds, Due 1937
Price 100 and Interest, to yield 6%

Los Angeles Railway Company
1st Mrtg. 5% Bonds, Due 1938
Price 93 and Interest, to yield about 5¾%

Miramar Improvement (Santa Monica)
1st Mrtg. 7% Bonds, Due 1932-34
Price 100 and Interest, to yield 7%

Pickwick Stages System
Equipment Trs. 7% Bonds, Due 1925-28
Price 100 and Interest, to yield 7%

Placentia Sanitary District
6% Bonds, Due 1926-41
Prices various, to yield 5.40%

Salt River Valley Water Users Association
Serial 6% Bonds, due 1938-47
Price 99 and Interest, to yield about 6.10%

Barker Bros., Inc.
7½% Cumulative 1st Pfd. Stock
Price $100 per share, to yield 7½%

Phone, Call, or Write for Circular.

[M.]H. LEWIS & COMPANY
Government, Municipal and Corporation Bonds
CITIZENS NATIONAL BANK BLDG
LOS ANGELES · PHONE TRinity 2721

[illegible] will make it easy for you to keep such a record. It is made of flexible leather and each page is ruled to hold the essential data about one security. The loose-leaf feature makes it possible to add or remove pages at will.

We shall be pleased to mail you a copy without charge or obligation. Just send us your name and address below, or telephone VAndike 2201.

[illegible]MARTIN & CO.
[illegible]SECURITIES
TELEPHONE VAndike 2201
[illegible] CALIFORNIA

[illegible] Business [illegible]EMBER

[illegible] success of the mammoth new [illegible]o read our mail and listen in [illegible]ple by the hundreds are asking [illegible]ady to call for their bundles.

[illegible]ery ordered, our trucks now [illegible]g nearing completion—this [illegible]ss than three months.

[illegible]s still open to you to par[ticipate in this] business. For every $100 in[illegible]% preferred stock, 100 shares [illegible]'s discount of 25% on all your [illegible]ear.

[illegible] ASSOCIATION
[illegible]t Slauson Avenue
[illegible]ry 7197

[I]N TEN OR [T]WENTY YEARS

from now, you may depend on today's investments for support and perhaps the enjoyment of life.

High interest rates go hand-in-hand with SPECULATION. Can you afford to speculate?

In the investment of your July funds, consider our record of 23 years without loss.

First mortgage, coupon form. Interest quarterly.

[illegible] plan of [illegible]ard. [illegible] FIRST [illegible] result[illegible] in a [illegible] of [illegible] years [without] loss [to a] client."

[Th]e John M. C. Marble Co.
"23 years without loss to a client."
[illegible] W. Hellman Bldg. Los Angeles, Calif.

Exempt 7%

VALHALLA
Section Holders
[illegible]

BOND QUOTATIONS

Rails Are Popular

[BY A. P. NIGHT WIRE]

NEW YORK, June 25.—Curious cross-currents in the bond market today held down the average of prices, although a variety of individual issues achieved new 1924 high records. Trading activity expanded after an initial period of dullness.

Although price changes were relatively narrow, a widening inquiry for speculative railroad issues enlivened trading in that section of the list. Growth of the consolidation movement among the railroads furnished the buying power in several cases and contributed to substantial improvement in New Haven, "Katy," Denver and Rio Grande, Missouri Pacific and International Great Northern liens. Erie bonds were subjected to profit taking.

A strong underlying demand for the high-grade rail mortgages also was in evidence. New York Central 6s jumped 1⅝ points to a 1924 top price of 107⅝. Gains of a point or so were recorded by Pennsylvania, Southern Railway and Hudson and Manhattan issues. Investment buying carried U. S. Steel 5s to the year's highest level at 105.

The Atlantic Refining Company completed negotiations with bankers for the sale of $15,000,000 two to four-year notes, which are understood to bear interest of 4½ or 5 per cent. Public offering is expected shortly.

Following are closing quotations on bonds listed on the New York Stock Exchange, furnished by Logan & Bryan, 638 South Spring street.

RAILROAD BONDS

Sales—		Bid.	Asked.
11,000	Atch. Gen. 4s, 1995	90	90⅛
1,000	Atl. C. Line 4s, 1952	90½	91
23,000	B. & O. Gold 4s, 1948	86⅛	86⅛
6,000	B. & O. Refg. 5s, 1995	85	85½
12,000	Can. Pac. Deb. 4s	81	81½
5,000	Can. Nor. 7s, 1940	42⅝	43
45,000	C. & O. Cvt. 4s, 1930	84⅝	85
17,000	C.B.&Q. Refg. 5s, 1971	99½	99⅝
108,000	Chgo. Gt. West. 4s, 1959	55⅝	56
20,000	C.M.&St.P. Cvt. 4½s, 1932	57⅛	58
8,000	C.M.&St.P. Cvt. 5s, 2014	55	56
50,000	C.R.I.&P. Ref. 4s, 1934	81½	81⅝
17,000	Del. & Hudson 5½s, 1937	101	101½
180,000	Erie Gen. 4s, 1952	59⅝	60
14,000	Gt. Nor. 5½s, 1952	101	101¼
385,000	Hud. & Man. Ref. 5s, 1957	86½	86⅝
......	Hock Valley 4½s, 1999	88½	89
5,000	Ill. Cent. Ref. 4s, 1955	88½	89
9,000	K.C.-N.S.&M. 4s, 1958	81	81½
11,000	K. C. So. 3s, 1950	70½	71
......	L. & N. Unif. 4s, 1940	92	92½
1,000	M. K. & T. 1st 4s, 1990	81	81½
85,000	Mo. Pac. Gen. 4s, 1975	60⅝	61
94,000	N. Y. Cent. Cvt. 6s, 1935	107½	[illegible]
[illegible]	[illegible]	[illegible]	[illegible]

STREET RAILWAYS

[illegible]

INDUSTRIAL BONDS

[illegible]

FOREIGN BONDS

[illegible]

BANKRUPTCY PETITIONS

Creditors filed a petition in bankruptcy with the United States District Court yesterday against Frank [illegible] and [illegible], [illegible] business [illegible] Company.

Voluntary petitions were filed as follows: [illegible] Brown, [illegible]; Walter [illegible], [illegible] more; [illegible]

SHIP STORES

[BY A. P. NIGHT WIRE]

SAVANNAH (Ga.) June 25.—Turpentine, firm, 78⅝; [illegible] stock, [illegible]. Rosin, firm; [illegible] ments, [illegible]. Quote: [illegible] M. 4.55; [illegible]

RAW SUGAR FUTURES

[Furnished by McDonnell & Co., member New York Sugar Exchange, 634 South Spring street.]

	Open	High	Low	Close
April	[illegible]	[illegible]	[illegible]	[illegible]
July	[illegible]	[illegible]	[illegible]	[illegible]
October	[illegible]	[illegible]	[illegible]	[illegible]
December	[illegible]	[illegible]	[illegible]	[illegible]

Spots—[illegible]

SPOT SUGAR MARKET

[BY A. P. NIGHT WIRE]

NEW YORK, June 25.—Raw sugar, [illegible]; Refined, [illegible]

NEW YORK CURB

Oils Slump

[BY A. P. NIGHT WIRE]

NEW YORK, June 25.—Sharp recessions in the oil shares following heavy selling inspired by the government's anti-trust action against the oil companies [illegible] point gains in [illegible] Jump of [illegible] in today's curb market. South [illegible] then rallied [illegible] points [illegible] Ohio oil, [illegible] Vacuum, [illegible] shares in [illegible] trend, [illegible] of a contract [illegible] the company's [illegible] and Oil Co. [illegible] Lehigh [illegible] tive, more [illegible] closing pr[illegible]. Radio [illegible] showed mi[illegible] in Durant [illegible] loss of [illegible]. Bonds were active and firm.

Following are the closing quotations on the New York Curb market, furnished by Logan & Bryan, members of the New York Stock Exchange, 638 South Spring street.

Industrials—

[illegible]

Independent Oils—

[illegible]

Mining—

[illegible]

CLOSING QUOTATIONS ON BOND EXCHANGE

SAN FRANCISCO, June 25.—Following are the closing quotations on the San Francisco Stock and Bond Exchange, furnished by Logan & Bryan, 638 South Spring street.

Miscellaneous [illegible]

[illegible]

CHICAGO EXCHANGE; PRICES, RANGE, SALES

[EXCLUSIVE DISPATCH]

CHICAGO, June 25.—Close of the Chicago Stock Exchange today, furnished by Logan & Bryan:

[illegible]

POULTRY PRICES ON LOCAL MARKET

[illegible]

STOCKS AND BONDS IN SAN FRANCISCO

SAN FRANCISCO, June 25.—Following are the closing quotations and sales on the San Francisco Stock Exchange, furnished by Hunter, Dulin & Co., [illegible] San Francisco Stock Exchange, sixth floor, California Bank Building.

STOCKS

[illegible]

BONDS

[illegible]

SALES

[illegible]

MINING STOCKS IN SAN FRANCISCO

SAN FRANCISCO, June 25.—Following are the closing quotations on the San Francisco Stock Exchange. Furnished by Logan & Bryan, 638 South Spring street.

Goldfield District—

[illegible]

Manhattan District—

[illegible]

Tonopah District—

[illegible]

Other Districts—

[illegible]

STANDARD OILS

[Furnished by A. R. Hassman & Co., members of all leading exchanges, 515 West Sixth street.]

NEW YORK, June 25.—[illegible]

[illegible]

LIBERTY BONDS

[Quotations in dollars and thirty-seconds furnished by Bond Department, Bank of Italy.]

LOS ANGELES

[illegible]

SAN FRANCISCO

[illegible]

NEW YORK

[illegible]

Sincerity—

A bank for everybody from newsboy to capitalist; where service is not only a principle, but a practice, and where an efficient and courteous organization, supported by every facility consistent with good banking, makes your personal or business banking a pleasure.

A CONSERVATIVE BANK WITH PROGRESSIVE POLICIES

THE MERCHANTS NATIONAL BANK OF LOS ANGELES

MAIN OFFICE—NORTH EAST CORNER SIXTH & SPRING TRinity 1731

MEMBER FEDERAL RESERVE RESOURCES $45,000,000

BRANCH OFFICES SEVENTH & HOOVER MAIN & WASHINGTON E. SEVENTH & MATEO

MONEY, EXCHANGE

Bank clearings yesterday were $21,116,842.83, a decrease of $2,[illegible] from the corresponding day of 1923.

[illegible]

Bank Debits

[illegible]

Foreign Exchange

[Furnished by Farmers' and Merchants' National Bank.]

[illegible]

New York Rates

[BY A. P. NIGHT WIRE]

NEW YORK, June 25.—Foreign exchanges, firm. [illegible] cables, 4.32⅝; [illegible]

Bankers' Acceptances

[illegible]

Silver Quotations

[BY A. P. NIGHT WIRE]

NEW YORK, June 25.—Bar silver, 65⅝; Mexican dollars, [illegible]

CLOSING QUOTATIONS AT SALT LAKE CITY

[EXCLUSIVE DISPATCH]

SALT LAKE, June 25.—Closing quotations:

[illegible]

BOSTON STOCKS

[Furnished by A. R. Hassman & Co., members [illegible], 515 West Sixth street.]

BOSTON, June 25.—Closing quotations:

[illegible]

BOSTON CURB

[illegible]

Safe

Pin your faith and your funds to Union Mortgage Company.

Your friends and your friends' friends have purchased liberally of the shares of the

UNION MORTGAGE CO. OF CALIFORNIA

because investigation convinced them that they were investing in the safest business on earth—the Mortgage business.

Back—through the musty ages as far as you care to go, history confirms that statement.

Your opportunity becomes restless. It has circled around your pathway and soon will be on its way. Today—now—is the time to get the facts. Write, phone or call!

FEDERAL SECURITIES CORPORATION
208 W. 8th St., Los Angeles

BRANCH OFFICES
SAN FRANCISCO 85 Post Street
MONROVIA 120 E. Lemon St.
SAN DIEGO Commonwealth Bldg.
PASADENA Security Bk. Bldg.
LONG BEACH Pac. S.W. Bank Bldg.
ANAHEIM 212 W. Center

Times 6-26-24

$30,000 CASH REQUIRED

I offer an unusual and very profitable business opportunity to an associate of refinement and unquestioned integrity; who must be able to take occasional trips abroad. The investment of thirty thousand dollars will be secured. I am not bankrupt, nor am I in urgent need of money; the calibre of the associate is the first consideration, not the cash required. My own money is invested in the business, which has no debts, and is returning over forty per cent per annum net. What I need is an active partner. References exchanged. Address R. E. Box 36, TIMES OFFICE.

$20,000,000.00 Business a Year

WE expect to do that in the near future. If we have averaged 44% cash dividends per year for 27 years on two million yearly, what will we pay on a business of $20,000,000 per year? This stock AT PAR is selling fast to the best class of investors. Ask today for the facts. Don't delay in getting yours. Phone VAndike 4973 or send me your name and address on this ad at once.

A. E. Nicholls, Pres.
Nicholls Grain & Milling Company
408-410 Merritt Bldg
T. 6-26

MORELAND
COMMON STOCK
Now
Being Offered Direct by the Company
at
$12.50 Per Share
Cash or Terms

Makes a better investment for the better investor—Not a promotion—But an industry supporting the vast growth of Los Angeles.

MORELAND MOTOR TRUCK CO.
2325 So. Main St., L. A.
Phone ATlantic 7191

An Absolutely Safe Investment and
7%
Good First Mortgages on New Homes
Payment GUARANTEED by This Corporation
assets exceeding $10,000,000
LOS ANGELES INVESTMENT COMPANY
1016 S. Broadway
TRinity 0251

Harris & Company
We Offer

5	Vanderbilt News U.	$80.00
4	Monolith Port. Cem. C.	9.25
8	Monolith Port. Cem. P.	6.75
200	U. S. Refining	1.00
25	Julian Pet. Com.	18.50

BUY

Vanderbilt	Julian Pet.
Monolith	Western Auto
Gilmore	E. G. B.

Liberal loans made on all active stock.
301 Merchants Nat'l Bank Bldg.
Phone TRinity 0201

WE LOAN
on Unlisted Stocks & Bonds 7% per annum. No additional fee.
BROWN & COMPANY
736 Loew's State Bldg.

Legal

In the Court of Common Pleas No. 4
For the County of Philadelphia
State of Pennsylvania,
September Term, 1923. No. 87. In Divorce A. V. M. Winifred M. Reynolds v. Herbert R. Reynolds.

To Herbert R. Reynolds, late of Washington Hotel, Los Angeles, California, Respondent:

You will please take notice that I have been appointed Master by the Court in the above case, in which your wife, Winifred M. Reynolds, has brought suit against you for absolute divorce on the grounds of cruel and barbarous treatment, indignities to the person, and desertion, and that I will hold a meeting for the purpose of taking testimony in said case, at my office room, 1315 Arch Street, Philadelphia, Pa., on Thursday, August 28th, 1924, at three o'clock P. M., when and where you may attend with witnesses if you so desire.

JOHN D. YARROW, Master.
1315 Arch Street, Philadelphia, Pennsylvania.

NOTICE OF TRUSTEES' SALE OF THE CENTRAL MILLING COMPANY OF OLIVE, CALIF.

PLEASE TAKE NOTICE that Citizens Trust & Savings Bank, a corporation, of Los Angeles, California, with its principal place of business located at 736 South Hill Street, Los Angeles, California, as Trustee under a Trust Indenture securing a bond issue, will sell to the highest bidder for cash at the Western front entrance of the Court House, Los Angeles, California, on Tuesday, the 22nd day of July, 1924, the following described property, towit:

The Central Milling Plant buildings and some three and one-half acres of land situate at Olive, California, together with all machinery, equipment and appliances of every nature contained in said buildings and improvements on said real property,—automobiles, all accounts receivable uncollected at the time of said sale and the good will of said business.

LOS ANGELES EXCHANGE

Adequate support rallied to the defense of the Edison common yesterday on the Los Angeles Stock Exchange and the selling failed to make headway. Buyers followed the lead of supporting orders and at the finish the stock was selling at 98½, net gain of 1½ points over the closing price of the previous session.

Oils were moderately active, but variations in the price level were minor. General Petroleum common slipped off ⅝ to 38⅝ and United Oil dropped ⅜ to 26¼. Globe Petroleum sold at 2½ cents and U. S. Royalties climbed 1 cent to 10. Julian Petroleum preferred was firm at 32⅛. Los Angeles Investment was unchanged at 3.51.

Richmond Consolidated was traded in around 7 cents and Telluride at 15, after opening at 17 cents. United Eastern sold at 45 cents.

Following are the closing quotations and sales:

BONDS

Sales—		Bid.	Asked.
......	Amalg. Sugar 7s, '37	102	....
......	Amer. Factors 7s, '36	102½	....
......	Associated Oil 6s, '35	99⅝	....
......	Cal.-Haw.N.S.R.7s,'37	105½	....
......	Cal.-Or. Pr. 7½s, '41	106	....
......	Cal. Pet. 6½s, 1933	97½	....
32,000	General Pet. 6s, '28	98	....
......	Do. 7s, 1931	103⅝	98¾
......	G. W. Power 5s, '46	94½	103¾
......	Do. 6s, 1949	99	....
1,000	Do. 7s, 1950	105	....
......	Do. 8s, 1916	109¾	105⅝
......	Holly Sugar 7s, 1937	97	....
......	L. A. G.&E. 5s, '34	98	....
......	Do. 5s, 1939	98½	....
19,000	Do. 5½s, 1943	93½	....

[illegible]

Sales—		Bid.	Asked.
......	United American	....	....
700	United Eastern	.05	.05½
	Other Districts—	.45	....
......	Boss Gold	....	....
......	Gold Road Annex	.01	.04
......	Lucky Boy Divide	....	.11½
......	Oro Amigo	.02	....
25,600	Richmond M. M.	.01	.05
......	Virginia Louise	.07	.07½
......	Yellow Dog	.03½	.04
......	Do. Extension	.04½	.06
		.05	....

UNLISTED

		Bid.	Asked.
	Industrials—		
......	Channel Com'l com.	89.00	....
......	Doble S.M. 'A' com.	....	3.75
......	Durant Mot. of Cal.	....	5.50
......	Imp. Cot. Mills com	....	12.00
......	Kings Food Prod.	....	11.00
......	Moreland M. T. pfd.	....	5.50
......	Do. com.	....	5.00
......	Monol. Pt. Co. pfd.	....	7.50
......	Do. com.	....	9.37½
......	Mult'ah L.&B. pfd.	....	25.00
......	Do. com.	....	10.00
......	Petitfils Confiserie	....	67.50
......	Rickenbacker Motors	....	7.50
......	Samson Tire & Rub.	3.75	4.25
......	Sespe Light & Power	....	.32
......	Star Motors of Cal.	5.00	....
......	Union Mtg. pfd.	7.37½	....
......	Do. com.	3.25	....
......	Western Auto S. pfd.	....	8.00
......	Do. com.	11.62½	12.50
......	Western Auto. S. pfd.	....	7.75
......	Do. com.	10.62	11.50
	Oils—		
......	Bellview Syndicate	.75	1.10
......	Julian No. 1	....	5.50
......	Do. No. 2	3.00	....
......	Do. No. 3	....	12.00
......	Do. Nos. 6-7-8-9	10.00	....
......	Do. No. 11-Pico	3.00	....
......	Julian Pump	....	.40
......	Sandberg Petroleum	.03½	.05½
......	Star Petroleum	....	3.50
......	Superior Oil	.30	....
......	Twin Bell Syndicate	11.00	15.00

SALES

MORNING SESSION

Gen. Pete. com.—		United Oil—	
20	39.00	30	27.25
8	39.00	20	27.25
10 S-10	39.00	10	27.00
1	39.00	10	27.00
50	39.00	10	27.00
10	38.87½	10	27.00

[illegible]

Mining Stocks—
Oatman District

Sales—		Bid.	Asked.
......	Argo Mines	.02	.03
......	Black Range	.01½	.02
......	Gold Dust	....	.01
......	Gold Ore Mining Co.	.02	....
......	Lexington Ariz.	....	.10
......	Lucky Boy	.01	.02
......	Nellie Mining	....	.02
......	North Star	....	.01½
......	Oatman Combination	....	.01
......	Oatman Gold	....	.01
......	Oatman United	.05	.05½
......	San Francisco Gold	.01	.02
......	Sunnyside Mining	.02½	.03
4,500	Telluride	....	.16
1,300	Tom Reed	.35	....

LATEST PRICES ON BUTTER AND EGGS

LOS ANGELES, June 25. Produce Exchange closing prices:

BUTTER

Wholesale prices	.41, off 1
Prices to retailers	.44@.45

EGGS

Extra	.34
Case count	.30, off 1
Pullets	.29
Peewee pullets	.22

CHEESE

California flats	.22

SAN FRANCISCO, June 25.—Butter easy, extras, 42½. Eggs steady, unchanged. Cheese, steady; California flats, 22½. Butterfat, f.o.b. San Francisco, 44½.

CHICAGO, June 25.—Butter lower; creamery extras, 39¼; standards, 39¼; extra firsts, 38@38½; firsts, 36½@37½; seconds, 34@35½. Eggs lower; receipts, 17,285 cases; firsts, 25½@26; ordinary firsts, 24½; storage pack extras, 27; firsts, 26½.

NEW YORK, June 25.—Butter easy; receipts 19,655. Creamery higher than extras, 42½@43; creamery extras, 92 score, 41½@42; do., firsts, 88 to 91 score, 38½@41. Eggs, irregular; receipts, 40,855. Near-by hennery whites closely selected extras, 40@43. Cheese, firm; receipts 411,014. State whole milk flats fresh, fancy to fancy specials, 20@21; do., average run, 19@19½.

PRODUCE MARKET

DAILY MARKET REPORT

[illegible]

DAILY EASTERN CITRUS MARKETS

CALIFORNIA CITRUS SHIPMENTS
SOUTHERN CALIFORNIA

CENTRAL CALIFORNIA

[EXCLUSIVE DISPATCHES]

[illegible]

VALENCIAS—		VALENCIAS—		VALENCIAS—		VALENCIAS—	
Sweetest Yet, THP	4.05	N.W.B. Selected, VCx	2.35	Grey Elephant, Elph	3.00	Delicia, NOx	3.20
Jewel, THP	2.85	Bird Rocks, ORx	2.90	M. Colony, NOx	3.65	Bird Rocks, ORx	3.65
Veritop, WDx	3.00	Majesty, OKx	4.05	Juicy-O, WDx	2.65	Pinnacle, OKx	4.80
Defiance, STx	3.65	Everite, ORx	4.25	Condor, STx	2.75	Scepter, ORx	4.90
Doris, NOx	2.50	Patrician, TCx	3.00			Malta, TCx	3.65

LIVE-STOCK MARKET AT VARIOUS CENTERS

[Furnished by Federal-State Live-Stock Market News Service, 105 Exchange Building, Stock-yards.]

ESTIMATED RECEIPTS

[illegible]

DAILY MARKET LETTER OF THE NEW YORK COMMERCIAL

[EXCLUSIVE DISPATCH]

NEW YORK, June 25. — There has been little reaction to offerings of new crop apricots, but spot stocks are generally short, and the crop prospect is not encouraging. It is entirely probable that new apricots will be taken at the present price levels. The spot market, however, is dull and featureless, trading being in small lots. Prunes continue to move in a purely routine way, business in Californias being concentrated in 40s. Future offerings by independents on a 5-cent bulk basis for 40 to 60s have found few interested operators in the eastern markets. Oregon lines are better placed and business was passing today in 35s and 40s in a larger way.

Peaches moved in a limited way on the spot, and there is still evidence of antagonism toward futures because of the range of prices being quoted. Currants are without feature.

RAISINS ACTIVE

A stabilized raisin market is the one really bright spot in dried fruits. Trading is normal in volume and there are further indications of shortages in seeded varieties.

New prices on California fruits continue to attract the attention of distributors. The volume of passing business is not extensive. The movement in few fruits has been largely in the popular sellers, and there has been practically no trading in specialties. Fancy limes have had a steady limited call, the bulk of the business being in standards of peaches, pears and apricots. Cherries have not been in demand, spot offering being sufficient to meet requirements for the summer period at prices well below future quotations.

A new pack Maryland and Delaware peas show excellent quality and early Junes are offering again this spring at $1.25, with smaller sieves ranging up to $1.50. There is a better demand for future tomatoes, while 3s are in routine demand. Strong and stringless beans, succotash and asparagus are in fair demand.

CANNED FISH

There is more extensive trading in canned fish, such as salmon, tuna and sardines, for which the demand has witnessed a notable increase, incident to warmer weather. Pinks are firmly held. There is a fair demand for reds.

The raw sugar futures today did not fluctuated more than a couple of points. On the street there was no spot business up to late afternoon. The only sale reported was one to a New Orleans refiner of 10,000 bags of Cubans for first half July shipment at 3 9-16 cents c.a.f., which would be equivalent to 3½ cents c.a.f. New York. Some small business, however, came to light, 5000 bags Cubas for Philadelphia going at 3 9-16 cents c.a.f. and still later on in the day the Federal bought 5000 bags of Cubas for first half July shipment at 3½ cents c.a.f.

New business in refined sugar was light. The range of prices remains at from 6.70 to 7 cents.

The futures market was interesting only in its steadiness. July liquidation is not quite complete, but it has pretty well petered out since notice day. The market closed 2 to 1 point up. January closed at 3.43 cents, March at 3.33 cents, May at 3.42 cents, July at 3.46 cents, August at 3.56 cents, September at 3.65 cents and December at 3.54 cents.

COFFEE MARKET EASY

Despite an easier tone at the opening there was considerable underlying strength to coffee futures. The opening came at 10 points decline to 2 points advance, which attributed to some long liquidation and profit-taking and to July selling in proportion for notice day today. After the call the market was steady. The close showed 5 points down to unchanged. Cable reports Rio up 100 reis for June and down 224 reis for September at 26 $150 and 25 $675, respectively, and exchange was unchanged at 6 1-16d. Santos was unchanged for June and August at 34 $800 and 33 $400, respectively, and 100 reis down for July at 34. March closed here at 12.56, May at 12.35, July at 13.90, September at 13.27, October at 13.12, November at 12.97 and December at 12.84.

The butter market is showing signs of weakness. Arrivals are increasing rapidly and with buyers holding off for developments, prices eased off fully 3-4 cent per pound.

Call sales were: 100 tubs June creamery extras at 40½ cents and 100 tubs July extras at 40 3-4 cents per pound.

Eggs were less buoyant and in some instances sellers are offering fractional concessions to keep stock moving. Sixteen cars December refrigerator firsts went at 34 cents per dozen.

Pacific Coast white extras, 39 to 40 cents; extra firsts, 34 to 36 cents; firsts, 31 to 33 cents.

OIL MARKET

The most important feature in the crude oil situation at this time is the series of conferences being held with a view to restricting production in certain areas of Oklahoma which to date have failed in their purpose. Definite action to reduce the production of crude and limit drilling operations until consumption has had a chance to lower existing stocks of crude and refined, may be taken and must be taken if the present price structure is to be maintained, but it is a foregone conclusion that such a movement cannot be made effective unless every operator in the field agrees to it and abides strictly by its provisions. The Oklahoma field is the greatest factor affecting the oil situation of the entire country, for the fact that its production of crude has shown a greater increase since the first of the year than any other section and also for the fact that operations within its borders give more promise of being highly productive within a short time than probably any other area.

BONDS ADVANCE

Bonds resumed their upturn and practically all groups made good gains for the day. The gilt-edged issues responded to the revival of interest in the railroad stocks. Liberties moved forward although the buying was not heavy. High-grade corporation issues were also in demand. The spectulative rails proved the most active. Several new highs were established. The Katy adjustments touched 60, the I & G. N. adjustment 6s turned distinctly stronger and were up above 53, while the Erie issues again were bought. The Denver and Rio Grandes were higher. Missouri Pacific general 4s touched 61 and the Friscos were firmer.

CHEESE MARKET

[Furnished by Los Angeles Produce Exchange.]

Wisconsin Twins	[illegible]
Wisconsin Daisies	[illegible]
Wisconsin Horns	[illegible]
Wisconsin Sandwich Prints	[illegible]
Wisconsin Cream Brick	[illegible]
Tillamook Triplets	[illegible]
Tillamook Sandwich Prints	[illegible]
Western Triplets	[illegible]
Western Horns	[illegible]
California Flats	[illegible]
Caso's Full Cream Jack	[illegible]
Caso's Half Skimmed Jack	[illegible]
Arrowhead Full Cream Jack	[illegible]
Arrowhead Half Skimmed Jack	[illegible]
Old Block Swiss	[illegible]
New Block Swiss	[illegible]
Limburger, 1-lb. prints	[illegible]
Limburger, 2-lb. prints	[illegible]

BUY GILMORE WHILE YOU CAN!

Your ownership of GILMORE Common Stock entitles you to *full participation* in *all* profits of this solid, *expanding business.*

Earnings are *increasing!* Profit possibilities are better *today* than ever *before!*

Take *advantage* of your opportunity while you *can.* Buy GILMORE Common at $25 *immediately* and share in the *entire three-month dividend!*

Your subscription must be placed before June 30th!

Don't *risk* disappointment! Mail your check *now* for the number of shares you desire, or come in personally!

It's too late to write for details!

Gilmore Oil Company
STOCK SALES DEPARTMENT
729 Van Nuys Building, Los Angeles
SEVENTH STREET AT SPRING

Maintaining a specialized service to Banks, Brokers and Corporations in
LIBERTY BONDS
TREASURY NOTES
CERTIFICATES OF INDEBTEDNESS
TERRITORIAL OBLIGATIONS
BOND DEPARTMENT
Bank of Italy
CALIFORNIA
Largest dealers in United States Government Securities on the Pacific Coast.

CAPITAL FOR FINANCING
may be quickly sought through our easily operated plan ... for established or new companies.
In the vital matter of seeking capital it is highly im... new or old organizations, should consult experts, skilled in ... matters. Our old reliable organization is nationally know... tionally efficient in rendering expert service to enterp... ing capital.
Companies wishing to conduct a financing campaign ... stock or bond issue, should write or call for free detail... tion and free particulars of our special service for capit... open to legitimate propositions.

ARE YOU ORGANIZING?
Experience proves that we excel in perfecting financ... to conform with requirements of the State Corporation ... prepare forceful, truthful sales matter, void of exagg... leading statements, false promises or guarantees.
We do not resort to flambouyant phrases, and our ... your offering for the investing public will be dignified ... strong—with that appeal demanded by sensible investors.
If you desire to organize a new company, we place you ... with a reliable law firm in this city, who will attend ... portant matter of securing your charter, drawing ... permit, etc., so that you may comply with the State ... a permit in this State before offering stock for sale.
Why spend money in other States, when there are so many ... advantages incorporated in a California Charter?
Consult us at once in person, or by mail without obligation.
BENNETT FINANCING SALES SERVICE
SUITE 800 SUN BUILDING LOS ANGELES

Los Angeles Gas and Electric Corpn. 6% Preferred ... issues of bonds bought, sold and quoted. Tel. TRinity 6041. Bond & Goodwin & ...

Merrill, Lynch & Company
MEMBERS NEW YORK, CHICAGO, DETROIT, CLEVELAND STOCK ...
437-439 I. N. VAN NUYS BUILDING

J. J. Doran **J. J. DORAN CO.**
INVESTMENT SECURITIES
205-6 CITIZENS NAT. BANK BLDG.

BONDS—Municipal—Corporation—Public ...
LOANS—Building and Real Estate
ROBERT MARSH & CO., INC.

Commercial Paper **GRAVES & GRAVES**
MEMBER LOS ANGELES STOCK EXCHANGE
629 S. SPRING ST.—TRinity 9871

FRICK, MARTIN & COMPANY
INVESTMENT SECURITIES
724 South Spring Street

STOCK SALESMEN—ARE YOU MAKING MONEY?
We have a place for a few real all-wool and a yard wide producers.
To those who make good we offer salary and bonus as well as permanent employment.
This is not an experiment, but a company that is making more than 100% on its invested capital right now.
Weak sisters and advance artists save your time and ours.
Real salesmen will find a few minutes spent with us valuable to them.
COTTON & TAYLOR
320-325 Detwiler Building,
412 West Sixth Street.
TRinity 6051.

PURCHASING ... HOLDING ...
(10 Great ...)
R. H. DURST & ...
VAndike 7...

"Ano... One... Holl...
right on the ... Wilton Place a...
Folks, give ... Station the "o... a "KNOCKOU...
C. C. ...
320 Loe...
Telephone M...
Los An...

NEW YORK STOCK EXCHANGE

[Official quotations as reported yesterday to E. F. Hutton & Co., members of the New York Stock Exchange, 643 South Spring street.]

NEW YORK, June 25.—Following are closing prices, sales, high and low quotations, net change today, and high and low for 1924:

High, 1924.	Low, 1924.	Last Div.	Stock—	Sales.	Open.	Low.	High.	Close. Bid.	Net change.
82½	73½	6	Adams Express	......	....	....	....	78	...
12½	7¼	....	Advance Rumley	300	6⅛	6⅛	6⅛	8	...
41⅜	30½	3	Do. pfd	......	....	....	....	28	...
10½	6⅛	....	Ajax Rubber	300	6	6	6	6	...
¼	⅛	....	Alaska Gold	1,000	⅛	⅛	⅛	⅛	...
1½	⅞	....	Alaska Juneau	......	....	....	....	1⅛	...
74⅝	65	4	Allied Chemical	1,000	72	71½	72½	72	+ ⅛
50½	41⅝	4	Allis Chalmers	600	48¼	48	48¼	48⅛	+ ⅝
90⅝	90⅝	7	Do. pfd	......	....	....	....	93¼	...
17	7⅛	....	Am. Agricultural Chemical	......	....	....	....	7⅛	...
49⅝	18⅝	....	Do. pfd	......	....	....	....	23	+ ⅛
49½	38	....	American Beet Sugar	......	....	....	....	39½	+1
....	....	....	Do. pfd	......	....	....	....	73½	+1
38⅝	22⅜	....	American Bosch Magneto	600	26	26	27⅝	27	+1
122⅝	95⅝	5	American Can	17,600	107⅝	107⅛	109½	109⅝	+2⅝
114¾	108	7	Do. pfd	......	....	....	....	114	...
178	155½	12	American Car & Foundry	......	....	....	....	159	+1
122¼	117⅝	7	Do. pfd	......	....	....	....	121¼	+1⅛
20½	14⅝	....	American Chicle	200	17	17	17	17	...
....	....	....	American Cotton Oil Ctfs.	......	....	....	....	10	...
6⅛	4⅝	....	American Drug	......	....	....	....	4⅝	...
103½	88	6	American Express	300	96	95	96	95	...
13⅝	7⅛	....	American Hide & Leather	200	8½	8¼	8½	9	+ ⅛
65	50½	....	Do. pfd	1,500	56	56	56⅝	55⅝	...
90	66	7	American Ice	......	....	....	....	69	—1
25½	17⅝	....	American Int'l Corporation	800	21½	21⅛	21⅛	21½	+ ⅛
12⅛	10½	1	American La France	......	....	....	....	10⅛	— ⅛
22⅝	14	....	American Linseed	100	16	16	16	16	+1
45	31	....	Do. pfd	......	....	....	....	34	...
76⅝	70½	6	American Locomotive	1,000	73	73	73	73	...
120	116½	7	Do. pfd	......	....	....	....	118½	...
45⅞	40⅛	3	American Metal	......	....	....	....	39½	...
107½	94¼	4	American Radiator	200	102⅝	102⅝	102⅝	102½	+ ⅛
7½	3⅝	.80	American Safety Razor	700	6⅝	6⅝	6⅝	6⅝	+ ⅛
15⅝	11⅛	....	American Ship. & Com.	100	12	12	12	12	+ ⅛
63⅛	57½	5	American Smelt. & Refg.	1,600	64	64	64½	64	— ⅛
100¼	96	7	Do. pfd	......	....	....	....	100½	+ ⅛
....	....	....	American Snuff	......	....	....	....	138	...
40½	33½	3	American Steel Foundry	600	34½	34½	34⅝	34½	...
61⅝	38⅝	....	American Sugar Refining	500	43¼	42⅝	43¼	42½	— ¼
97⅝	83⅝	7	Do. pfd	......	....	....	....	85½	...
28½	10	....	American Sumatra Tobacco	700	8⅝	8⅝	9⅝	9	+ ⅛
130⅞	121¼	9	American Tel. & Tel.	3,600	121⅝	121¼	121⅝	121⅛	— ⅛
157	136⅝	12	American Tobacco	700	144⅝	144⅝	144⅞	144⅝	+ ⅛
153	135¼	12	Do. Class B	300	141⅞	141⅛	141⅞	141	— ½
[illegible]	[illegible]	[illegible]	[illegible]	[illegible]	[illegible]	[illegible]	[illegible]	[illegible]	[illegible]

*Ex-dividend.
(Special dividends not listed.)
Total sales of stocks—910,900 shares.
Total sales of bonds—$16,416,000.

NEW YORK "TIMES" MARKET AVERAGES

[EXCLUSIVE DISPATCH]

NEW YORK, June 25.—Stocks:

	High	Low	Last	Net Cg.
25 railroads	88.23	85.04	88.03	+1.05
25 industrials	109.90	108.96	109.73	+ .81
Stocks	88.06	87.25	87.88	+ .93

Bonds:		Net Change Day	Month	Year
40 issues	88.48	+ .22	+1.35	+4.30

MOTOR CAR INDUSTRY IS SOUND

[W]isdom of Curtailing [P]roduction is Shown by [F]inancial Position

[EXCLUSIVE DISPATCH]

[DE]TROIT, June 25.—Although [the] motor-car industry has been [hav]ing in general a dull season, it [is in] excellent financial condition. [...] report that the bulk of [...]facturers are in splendid [...] standing and that there is [...] pressure on the companies from [...] basis.

[Th]is demonstrates the wisdom of [...] manufacturers in curtailing [produ]ction when they did. A good [deal] of the credit for the slack[ening] in production can be given [to the] dealers in the field. It was [...] them that first demands for [...]ing spell came.

[Ne]w models are beginning to [come] on the market, and this may [...] in the upturn. Within the [next] few weeks there should be a [numb]er of new offerings. The [usu]al secrecy surrounds them.

[Op]erations at the Ford Motor [Com]pany are now on a five-[day] week basis, the plants being [...] from Saturdays and Sundays. [There] will be no vacations at the [Ford] Motor Company this year. [The] five-day-a-week plan will [be] in effect for twelve weeks, [and] the Saturdays off will count [in]stead of a vacation. It will be [determ]ined at the end of that [time] whether the five-day work-[week] is to continue. If it [is foun]d that by giving a two-day [...]riod the same production [i]s obtained in five days that [is no]rmally obtained in five and [a hal]f working days, the plan [will b]e continued.

[Stock]s of cars on hand have [been re]duced, and resumption of [manufa]cturing activities on a [large sc]ale appears to be not [far off].

[Th]irsty City Booms Trade in Soft Drinks

[Th]e board of directors of the [Coca-C]ola Bottling Company of [Los] Angeles, has authorized the [payment] July 1, of a 5 per cent [dividend] on the par value of its [...] stock of record as of [the 20]th inst. In addition to this 5 per cent a substantial amount of earnings for the six-month period was carried over to the surplus account.

Coca-Cola Bottling Company of Los Angeles has been in operation only since January 1, 1924, when it took over the plant and business of the Coca-Cola Bottling Distributing Company.

During this period the capacity of the Los Angeles plant has been doubled by the installation of two new low-pressure bottling machines which now make possible the production of over 120,000 bottles of soft drinks daily.

According to Stanley N. Barbee, president of the company, sales volume for the first five months of 1924, has increased more than 66 per cent over the same period for 1923, and plans are now under way for the establishment of branch plants upon sites owned by the company at Long Beach, Santa Ana and Pasadena.

WOOL MARKET

Trading Spotty

[EXCLUSIVE DISPATCH]

PHILADELPHIA, June 25.—Actual trading in wools during the week was spotty, though interest in futures has increased, sentiment heretofore extremely bearish having moderated considerably as prices steadied at recent levels. Manufacturers evidently are beginning to believe that wools are almost cheap enough to raise the limit on the size of their commitments for late delivery, if prompt orders are held to immediate needs.

There are report scurrent of some fair-sized sales of worsted wools, in the neighborhood of 50,000 pounds, made to both local and out-of-town mills. One local mill has bought considerable quantities in eastern markets. At the same time, the local situation in worsted yarns is reflected in dealers' opinions on the wool market. Worsted yarn factors indicate that the present narrow basis of trading, with distress prices making values weak in yarns, gives poor grounds for speculative buying in wools.

Until the range for good grades of wool declines to a point where the weaver may turn out cloth salable at $2.75 to $3 a yard, including some profit, local factors look for a continuation of the present dull market.

The western markets have slowed considerably, largely because buyers have met resistance from growers to further declines. Territories are reported moving at an average of 37-38 cents in the grease, with some buyers offering a cent less, with little success. The new clip fleeces are quite slow.

The goods situation gives little sign of improvement. The lightweight openings are due in July, but there is a question as to whether they will come early or late. The American Woolen Company is reported to have set July 15 as its date. The labor question is still leading discussions in the women's wear trades.

Better Market Tone

[BY A. P. NIGHT WIRE]

BOSTON, June 25.—Although trading on the wool market is still slow and unsatisfactory, there seems to be a little better tone. Some of the larger houses feel that prices will not show any further recession in the West. On the local market prices seem to be holding fairly well for the last few days.

PRODUCE MARKET IN SAN FRANCISCO

[BY A. P. NIGHT WIRE]

SAN FRANCISCO, June 25.—The cantaloupe market had a stronger feeling, with standard crates in small lots selling as high as 2.00 in a few instances. Receipts were lighter, amounting to five cars, making a total of thirty-seven cars on track, including broken. Nine crates of Thompson seedless grapes from the Imperial Valley were received by express and the dealer was asking 3.00 to 3.50 for them. The quality was poor. Blackberries, with heavier receipts, were off 5 cents from yesterday's quotations.

Avocados, 4.00@8.00 dozen.

Berries—Drawer, strawberries, local, 65@1.00; raspberries, 50@65; loganberries, 25@30; blackberries, 45@60; gooseberries, 10@15 pound.

Cantaloupes—Crates, standards, 1.50@1.85; pony, 1.25@1.50; flat, 60@85; few higher; soft, less; honey dews, 2.00@2.50.

The quality of corn has improved considerably during the past week, but receipts continue light. Garden Kentucky Wonder beans are selling as high as 12 cents a pound. A small supply of extra fancy bell peppers from the south were quoted as high as 30 cents a pound. The market on dry onions is stronger. Mississippi and Texas tomatoes four-basket crates moved readily at 2.50@3.00 per crate.

Artichokes, 2.00@2.25 large lug; 6.00@8.00 crate; large high as 13.00 crate.

Asparagus—Per pound, white field run, 5@8; graded, 9@11; green, 4@8.

Beans—Kentucky Wonders, 8@9; garden and Blue Lake, 8@12; wax, nominal.

Celery, 4.00@7.50 crate.

Corn—Brentwood, 3.00@4.00 sack; Alameda, 3.50@6.25 sack; crates, 5.00@5.50.

Onions—Green, 1.75@2.00 apple box; dry, jobbing, browns, best, 85@1.00; reds, new, 1.00@1.25; yellows, 1.35@1.50 cwt.; prices to retailers 25@35 higher.

Peppers—Per pound, Mexican, 12@15; southern, 15@30; chilis, 10@15.

Squash—Italian, 75@1.00 large lug; summer, 50@75 crate; 50@1.00 small lug; 1.75@2.00 large lug.

Tomatoes—Imperial, 1.00@2.00 crate; Merced, 1.75@2.00 flat; 2.25@2.75 L. A. lug; Mississippi and Texas, 2.50@3.00 per four-basket crate.

Receipts: Flour, 7404 quarter sacks; wheat, 2400 centals; corn, 800 centals; potatoes, 1793 sacks; onions, 358 sacks; hay, 140 tons; hides, number, 232; lemons and oranges, 1250 boxes; live stock, 2793 head.

Hay and grain unchanged.

AMARANTH ELECTS CALIFORNIA WOMAN

[BY A. P. NIGHT WIRE]

PORTLAND (Or.) June 25.—The Supreme Council, Order of Amaranth, in its twenty-seventh annual session here today, chose New York for the 1925 meeting. Mrs. Amelia E. McNair, Brooklyn, N. Y., was elected Supreme Royal Matron; Dr. Flora W. Smith, Kingsbury, Cal., Supreme Associate Matron.

MARKET REVIEW

[EXCLUSIVE DISPATCH]

NEW YORK, June 25.—Several considerations in today's market combined to divert attention to the political conjecture which had engaged financial conjecture, in a desultory way, during the two preceding days. To begin with, the talk of results at the Democratic convention had become so vague and confused as to give no basis whatever for framing judgment, excepting only for the seeming absence of alarming probabilities. But while the political outlook was ceasing, for the moment at any rate, to interest the financial mind, the very definite intimations that control of the Erie Railroad had been purchased, for combined operation with other systems, strongly impressed the imagination, and at the same time the rise in corn to 95 cents on the Chicago market caused discussion of still another factor in the situation.

On the stock exchange, the Erie incident appeared to make a profound impression; numerous advances in other railway shares occurred, ranging from 1 to 2 per cent and the stock market, as a whole, moved with them. No doubt this movement may be ascribed in large measure to the habitual inference of speculative Wall street, when control of one railway stock is brought up at advancing prices, that similar bids for all the rest will follow. That argument for a rise in prices would not go very far in existing circumstances. But the more valid reason for today's strength in railway shares was the evidence, provided by such acquisitions, that important banking institutions think well enough of the general railway outlook to back such operations with their capital, even when the negotiation is not for one of the "prizes" of the railway world. This is not the first occasion when talk of the hopeless plight of the railway industry has been interrupted by such proof of underlying financial confidence.

Perhaps the most striking aspect of the present more cheerful trend of industrial exceptions is the fact that the very prediction of a turn for the better comes at the moment when there is nothing to confirm it in the visible movement of current trade. The best that the midweek steel trade reviews can show is that curtailment of production has pushed no further. Neither in consumers' takings nor in the rate of output nor in the placing of new orders, does the steel trade as a whole show any buying. The fairly active buying of iron, observed during the last two or three weeks continues; it may or may not reflect revision of opinion as to future output of finished goods; but it is again noteworthy that, instead of rising iron prices as a result of these larger orders, as in November, the orders are still being placed at the progressively lower prices.

Yet pretty much all the expert forecasters take the ground that the movement of reaction has nearly run its course. The Iron Age, always cautious in prediction, cites with seeming approval the opinion that the slow point in production and in sentiment has been reached, or is just ahead in the restricted production now generally planned for the first week of July.

Market Responds to News

[BY A. P. NIGHT WIRE]

NEW YORK, June 25.—Total stock sales, 906,400 shares.

	Twenty industrials.	Twenty railroads.
Wednesday	93.53	86.08
Tuesday	93.08	84.99
Week ago	93.63	84.84
High, 1924	101.24	86.32
Low, 1924	90.27	81.06

Filing of the government's suit against fifty of the leading oil companies inspired heavy selling of the oil shares in today's market by speculators for the decline, who apparently attempted to unsettle the general list, but they made little headway and prices eventually moved higher in response to another impressive demonstration of strength by the railroad shares. Trading was in greater volume, total sales crossing the 900,000-share market for the first time this week.

Rumors of mergers and increased dividends provided the groundwork for another buying movement in the rails, more than a score selling 1 to 1½ points above yesterday's closing prices, and a dozen or more attaining new peak prices for the year.

Southern Railway toucher 63⅝, the highest price in its history, while New Haven, Atchison, Northern Pacific, Chesapeake and Ohio, Pere Marquette common and preferred, "Katy" common and preferred, New York, Ontario and Western, Great Northern preferred and St. Louis Southwestern preferred were among those to sell at new peak prices for the year. Marked strength also was displayed by Lackawanna and New York Central, buying of the latter being associated with unconfirmed reports that the annual dividend was likely to be increased from $7 to $8.

The attack on the oils sent Standard Oils of California and New Jersey, Houston, Atlantic Refining, Producers and Refiners and Shell Transport down 1 to 1⅝ points, but all made good recovery later, Atlantic Refining closing at 87, for a net gain of 1 point. United States Steel closed fractionally higher at 97¼, while Baldwin and American Can rallied briskly just before the close of what appeared to be active short coverings.

Among the specialties Kresge jumped 10 points to a new 1924 high at 390.

Other outstanding strong spots included Woolworth, Sears Roebuck, Fleischmann, Cuyamel Fruit, Schulte Stores, General Baking, American Water Works common and 6 per cent preferred and Loose Wiles Biscuit, all of which closed 2 to 4 points higher.

Call money ruled at 2 per cent. The time-money market was dull with no change in rates, and borrowers unwilling to pay more than 2⅝ per cent for the shorter maturities. The bulk of prime commercial paper continued to move at 3⅝.

The feature of the foreign exchange market was the establishment of a new high record for the year by Canadian dollars at 99 cents, which was attributed to the transfer of funds to Canada for the purchase of Canadian securities because of the cheap money rates here. Other foreign rates held relatively steady, demand sterling being quoted around $4.32½, and French francs around 5.30 cents.

MARKET FLASHES

[BY A. P. NIGHT WIRE]

NEW YORK, June 25.—Stocks firm; rails move to new high ground.

Bonds stable; several foreign issues at 1924 highs.

Foreign exchanges steady, sterling and francs improve.

Cotton higher; trade buying.

Sugar quiet; buying limited.

Coffee dull and unchanged.

CHICAGO, June 25.—Wheat steady; sympathy with corn.

Corn strong; bad crop reports.

Cattle higher; good shipping demand.

Hogs steady.

Wild Advances Amaze Veteran Grain Traders

[EXCLUSIVE DISPATCH]

CHICAGO, June 25.—Corn and oats made sensational advances to highest prices of the season in the last fifteen minutes of trading with July corn at 95c and oats at 53c. A sharp reaction followed with the close on corn 4c higher for the day on the near futures and 1⅛c up on December. July oats gained 3⅛c and other futures 1⅛c, while rye was up ⅛c. Wheat had a moderate advice early, but closed only ⅛@⅜c higher. Distant futures of lard gained 10c, short ribs 7@10c and bellies 5c for the day.

There has been nothing like the sharp advance in corn and oats in months. The July is tight and the cash corn and oats are scarce in all markets. Chicago had only twenty-three cars of corn and twenty-six cars of oats today and receipts of practically all grains at primary markets were below the shipments. Cash prices did not follow the futures to the full extent, owing to the trading being over before the big advance came. Buying on stop orders with limited offerings were responsible for the bulge, which came so fast operators were bewildered.

Corn jumped ⅛c between trades at times, with September up to 93c and December ⅛c, the latter the highest at this time of recent years. Heavy sales of all deliveries of corn were made by local eastern and the holders in general, causing a setback of 1⅝c on July corn and 3⅝c on oats. At the high point July corn and oats were up 5⅜c from the previous day's close. September corn showed 5⅛c over Tuesday's finish.

Heavy trade in corn was nearly the best in the year, was based largely on unfavorable crop reports of private sources, as well as by the government weekly weather corp bulletin, the latter showing moderate improvement in sections, but on the whole the crop is unusually late. Crop Expert Snow said: "Never in my life have I known the corn crop to be in such a desperate condition. The present prospect is without parallel to man now active in the grain trade."

Wheat values were not affected to any extent by the sharp advance in corn, the day's gains being only about 1c; July touched 1.14⅝ and September 1.16⅛, closing ⅛@⅛c under the top. The strength came mainly from a good class of buying from Winnipeg, with fair commission-house buying here. Most of the trade leaders are bullish, but there is a bearish sentiment among some of the professionals owing to expectations of a better showing for the crop in the next government report.

New interest is coming into oats and No. 2 white sold at the highest of the season, 54½c. The movement is light and oats are regarded as late this year, so that the shorts in July are uneasy. New buying, however, is centered in September and December. Trade in rye was moderate, within a range of ⅝c, with the close on a reaction from the top.

Range of Futures

Wheat—	Open	High	Low	Close	Prev. Close
July	1.13⅞	1.14⅝	1.13⅝	1.14⅛	1.14⅝
September	1.15⅝	1.16⅛	1.15⅝	1.16	1.15⅝
December	1.18⅝	1.19¼	1.17⅞	1.18⅝	1.19¼
Corn—					
July	.47⅝	.53	.47⅝	.50⅛	.47⅝
September	.87⅝	.93	.87⅝	.93	.87⅞
December	.78⅝	.80	.78⅝	.79⅝	.79⅝
Oats—					
July	.47⅝	.53	.47⅝	.50⅛	.47⅝
September	.87⅝	.44⅞	.43⅝	.44⅝	.43⅝
December	.44⅝	.46⅛	.44⅝	.46	.44⅝

WINNIPEG WHEAT

Wheat—	Open	High	Low	Close	Prev. Close
July	1.18⅝	1.19⅛	1.17⅞	1.19	1.18⅝
October	1.12⅝	1.14⅝	1.12⅝	1.14⅛	1.12⅞

Cash Prices

CHICAGO, June 25.—Cash: Wheat, No. 1, red, 1.16; No. 3 red, 1.15¾; No. 4 red, 1.12⅝; No. 1 hard winter, 1.16⅛@1.17⅛; No. 2 hard winter, 1.15⅛@1.18⅛; No. 3 northern spring dark, 1.41.

Corn: No. 2 mixed, 94½; No. 5 mixed, 92; No. 3 yellow, 94½@95; No. 3 yellow, 94@95; No. 2 white, 94⅛; sample grade, 84½@91.

Oats, No. 2 white, 54@54⅝; No. 3 white, 51¼@54; No. 4 white, 50@51½.

New York Grains

[BY A. P. NIGHT WIRE]

NEW YORK, June 25.—Wheat: Spot, steady; No. 1 dark northern spring c.i.f., New York, lake and rail, 1.53⅝; No. 2 hard winter f.o.b., lake and rail, 1.30⅝; No. 1 Manitoba do., 1.32; No. 2 mixed Durum do., 1.22⅝.

Corn: Spot, strong; No. 2 yellow c.i.f., track New York domestic, all by rail, 1.15½; No. 2 white do., 1.16⅝; No. 2 mixed do., 1.14⅝.

Oats: Spot, firm; No. 2 white, 61@61⅛.

Los Angeles Grain Exchange

DAILY BOARD QUOTATIONS

Arrivals—Wheat, 24; barley, 16; corn, 4; milo maize, 2; bran, 4; shorts, 3; cereals, 1; alfalfa meal, 3; rice products, 1; miscellaneous, 1; total, 59. Hay, 8.

BARLEY—100-TON LOTS

	Bid.	Ask.
December	2.07⅛	2.12⅛

GOVERNMENT BURNING VAST STORE OF DRUGS

[BY A. P. NIGHT WIRE]

SAN FRANCISCO, June 25.—A ton and a half of opium and other narcotics, on which the government has set a value of $1,500,000, are in process of destruction by fire today. The drugs were seized in contraband raids throughout Northern and Central California and on incoming vessels. From 500 to 1000 of the total of 15,000 cans and packages will be burned each day until the entire amount is consumed.

CHINESE DIES IN FIRE; TONG WAR SUSPECTED

[BY A. P. NIGHT WIRE]

SAN LUIS OBISPO, June 25.—Gin Suey, aged Chinese, was found in his home here today with his body badly burned and his throat cut when firemen, who were called to extinguish the blazing shack, entered the place. He died before he could be taken to a hospital. Murder, possibly due to a tong war, is suspected.

IT'S TIME TO BUY Standard Oil (CALIFORNIA) ASK US WHY
"The Standard Oil Specialists" J. R. Corbin & Co. 629 So. Spring—Los Angeles TRinity 3391 Hollywood Office 219 Security Bldg. Granit 0851

E. F. Hutton & Co. Members New York Stock Exchange 643 South Spring St. 545 South Olive St. Alexandria Hotel Ambassador Hotel 6406 Hollywood Blvd. Long Beach—242 E. 3 St. Pasadena—Maryland Hotel Private Wires Coast to Coast.

A. A. HOUSMAN & COMPANY 315 W. Sixth St. Maryland Hotel Building, Pasadena. New York Stock Exchange, New York Cotton Exchange, New York Coffee and Sugar Exchange, New York Curb Market, New York Produce Exchange, New Orleans Cotton Exchange, Chicago Board of Trade, San Francisco Stock and Bond Exchange, Los Angeles Stock Exchange, Liverpool Cotton Association. Private Wires

Julian Petroleum. We are preparing a special analytical report on this Company which will be off the press in a few days. Get your name on our list for your Free Copy. R. H. DURST & CO.

FOR SALE (Subject) UNION MORTGAGE. WANTED S. W. STRAUS BONDS. BOB FEINSTEIN & CO.

LOGAN and BRYAN 636 South Spring Street, Biltmore Hotel. Members all Leading Exchanges. Private Wires. Pasadena, Santa Barbara, Coronado, Long Beach.

Miner, Attention! You can earn better than wages and have a fine opportunity to make a killing by leasing a block of ground in a rich silver mine out on desert 200 miles from Los Angeles. Quick action gets choice of lease. Owener, 221 Marsh-Strong Bldg. Phone TRinity 9701.

McDONNELL & CO. LOS ANGELES NEW YORK SAN FRANCISCO. Members New York Stock Exchange and Other Leading Exchanges. Telephone TRinity 0831. DIRECT PRIVATE WIRES

UNLISTED STOCKS & BONDS Leonards & Co. 728 So. Spring St. VAndike 2321

E. WAGY & CO. WE WILL SELL ... WE WILL BUY ... Wagy & Co. ... South Spring St. Phone TRinity 2461

CAPITAL ... Western Building and Loan Association

"Another One for Hollywood" right on the Northeast corner of Wilton Place and Hollywood Blvd. Folks, give our latest Service Station the "once over" for she's a "KNOCKOUT." C. C. Julian 320 Loew's Building Telephone MEtropolitan 6730 Los Angeles, Cal.

PURCHASING ... HOLDING CO. ... R. H. DURST & CO. ... TAYLOR

JUNE 26, 1924.—[PART I.] BUY GILMORE WHILE YOU CAN! Your ownership of GILMORE Common Stock entitles you to full participation in all profits of this solid, expanding business. Earnings are increasing! Profit possibilities are better today than ever before! Take advantage of your opportunity while you can. Buy GILMORE Common at $25 immediately and share in the entire three-month dividend! Your subscription must be placed before June 30th! Don't risk disappointment! Mail your check now for the number of shares you desire, or come in person. It's too late to write for details! Gilmore Oil Company STOCK SALES DEPARTMENT Van Nuys Building, Los Angeles SEVENTH STREET AT SPRING

Maintaining a specialized service to Banks, Brokers and Corporations in LIBERTY BONDS TREASURY NOTES CERTIFICATES OF INDEBTEDNESS TERRITORIAL OBLIGATIONS BOND DEPARTMENT Bank of Italy CALIFORNIA Dealers in United States Government Securities on the Pacific Coast.

CAPITAL FOR FINANCING ... ARE YOU ORGANIZING? ... FINANCING SALES SERVICE ... LOS ANGELES, CAL.

Bond & Goodwin & Tucker ... Lynch & Company ... J. J. DORAN CO. ... GRAVES & GRAVES ... MARTIN & COMPANY

WHAT'S DOING TODAY

Woman's City Club membership luncheon, Canary Cottage, 1903 West Seventh, 1 p.m.
Los Angeles Delta Chi Alumni Chapter meeting, breakfast room, University Club, 12:15 p.m.
Los Angeles Co-operative Council for Better Films luncheon, Oaks Tavern, Fourth and Hill, noon.
University Club luncheon, University Club, 614 South Hope, noon. Dr. Edwin Mims will speak on "Lost Leaders Among University Men."
Democratic Club luncheon, Alexandria, noon.
Christian Science lecture, Philharmonic Auditorium, noon. Dr. Hubbard, speaker.
Los Angeles W.C.T.U. meeting, First Methodist Church, Eighth and Hope, 2 p.m. W. E. Jenkins will speak on "Health and Hygiene."
Southern California Camera Club of Southwest Museum meeting, 104 Stimson Building, Third and Spring, evening.
One Hundred Per Cent Club luncheon, Paulais, noon.
Optimists Club luncheon, Biltmore, noon. W. R. Marshall will speak on "The Milwaukee Convention of Optimist International."
Woman's Alliance meeting, 925 South Flower, all day.
South Hollywood Improvement Association meeting, Ramona School, Santa Monica and Normandie, evening.
Purple Star Lodge, No. 252, Loyal Orange Institution meeting, Grant Hall, 730 South Grand, evening.
Prosimo Club luncheon, 631 South Spring, noon.
Lions Club luncheon, Alexandria, noon.
Los Angeles Museum exhibit, Exposition Park, 10 a.m. to 4 p.m.
Southwest Museum exhibit, Southwest Museum, afternoon.
Concert, Westlake Park, evening.
Free permanent California exhibit, scenic motion pictures, State Exposition Building, Exposition Park, 10 a.m. to 5 p.m.
Baseball, Washington Park, 2:30 p.m., Portland vs. Vernon.
Illustrated lectures, scenic motion pictures, Chamber of Commerce, 10 a.m. to 4:15 p.m.

MOTION PICTURES:

Alhambra, Hill, between Seventh and Eighth—"The Lightning Riders."
California, Eighth and Main—"Babbitt."
Criterion, Grand at Seventh—Harold Lloyd in "Girl Shy."
Clune's Broadway, Broadway, between Fifth and Sixth—"Blind Husbands."
Forum Theater, Pico and Norton—"America."
Grauman's Hollywood, McCadden Place and Hollywood Boulevard—"The Ten Commandments."
Grauman's Metropolitan, Sixth and Hill—"Changing Husbands."
Grauman's Rialto, Eighth and Broadway—"Galloping Fish."
Grauman's Million Dollar, Third and Broadway—"The Covered Wagon."
Loew's State, Seventh and Broadway—Colleen Moore in "The Perfect Flapper."
Miller's, Main and Ninth—"The King of Wild Horses."
Mission, Ninth and Broadway—"Daughters of Pleasure."
Tally's Broadway, Broadway, between Eighth and Ninth—"Listen Lester."

STAGE:

Biltmore Theater, Fifth and Grand—"Romance."
Mason, 127 South Broadway—"Just Married."
Morosco Theater, 744 South Broadway—"The Cat and the Canary."
Majestic Theater, Ninth and Broadway—"Polly Preferred."
Grand-avenue Theater, 730 South Grand—"The Invisible Husband."
Playhouse Theater, Figueroa and Ninth—Pauline Frederick in "Spring Cleaning."
Egan Theater, Pico and Figueroa—"White Collars."

VARIETIES:

Orpheum, 633 South Broadway—"Alice Brady."
Hillstreet, Eighth and Hill—Bill Robinson, "The Dark Cloud of Joy."
Burbank, Sixth and Main — "Burbank Baby Dolls."
Hippodrome, Fourth and Main—Houdini in "Haldane of the Secret Service."
Pantages, Seventh and Hill—"The Slave of Fashion."

STABILITY IS BANKERS' AIM

[EXCLUSIVE DISPATCH]

MILWAUKEE, June 25.—The efforts of the organized bankers of the country to maintain business stability through bringing about increased economic understanding were described here today by Walter W. Head, president of the American Bankers' Association, in an address before the Wisconsin Bankers' Association.

"We are passing through a period of business uncertainty, a period of depression affecting the entire nation," Mr. Head said. "This depression has upset the prevailing economic balance. As a result it has produced a great variety of attempted remedies, some of which are economically unsound in the extreme.

"In the midst of this chaotic situation the American Bankers' Association has labored unobtrusively but effectively to maintain sound economic principles and to devise means of substantial relief. The association realized that the disturbing factors of the business situation centered in the conditions of the agricultural industry. For this reason it has devoted special attention to the solution of problems affecting the farmer.

"Bankers cannot merely be book-keepers, tellers, cashiers, lenders of money, or even a combination of all of these raised to the nth degree. They must be economists, business men versed in industry and in commerce, psychologists knowing human nature and statesmen understanding politics, with a knowledge of international affairs.

"As business men we go before Congress — with justification — opposing this bill or favoring that; as business men we decry the acts of politicians who are elected to office or who procure the election of others to office. Yet, as citizens of our country do we fulfill the obligations incumbent upon us? Do we exercise our right to vote and when we do do we always place intelligence, efficiency and patriotism in government ahead of every other consideration? We, as business men, having faith in principle, must believe in its ability to triumph over false standards. We must exercise our power of intellectual and moral leadership to make truth triumphant.

"First, we must make sure that our position is right. We cannot form ourselves into selfish cliques, for the advancement of selfish interests, and still maintain our right to criticise those who align themselves in groups, classes or blocs for their own selfish purpose. We cannot condemn politicians when we ourselves, even though only by acts of omission, assist in the maintenance of political bossism. We cannot profit by questionable practice in business and expect successfully to oppose graft in government.

"Second, we cannot delegate our responsibility in government to someone else. City councils, State legislatures, Congress and other agencies carry on the government, but the mainspring of government is the individual citizen. The mainspring may transmit its impulse through elected or appointed officials, but the mechanism will not operate if the mainspring is removed. There is no substitute for individual interest in government and individual responsibility for government."

American Globe Flyers Arrive at Akyab, India

[BY CABLE—EXCLUSIVE DISPATCH]

CALCUTTA, June 25.—The American 'round-the-world flyers arrived at Akyab today from Rangoon, Burma.

Stuart MacLaren, British airman attempting a world flight, arrived at Rangoon from Akyab.

BUSINESS BREVITIES
[Advertising]

The Times Branch office, 621 South Spring street. Advertisements and subscriptions taken.

TWO-PIECE STEAK SET

$6.50

A most remarkable offering made in sterling silver and fitted with the highest grade stainless blade and fork.

Ideal for serving the following:

STEAK AND CHOPS
GAME OF ALL KINDS
FISH AND SMALL ROASTS

A charming gift—also a service that will greet you from your own table for years to come.

Open all day Saturday during June.

Donavan & Seamans Co
743 So. Broadway—Est. 31 Yrs.
Platinum, Gold & Silversmiths
OPPOSITE MOROSCO THEATER

DEATH TOLL IN CYCLONE NOW THREE

Many Towns in Missouri and Illinois Are Swept by Gales; Damage Heavy

[EXCLUSIVE DISPATCH]

QUINCY (Ill.) June 25.—Three deaths are the result of a cyclone that swept Northeastern Missouri and Western Illinois last night. The dead are: Mr. and Mrs. Henry Parrish and Mrs. Peter Snelling, aged residents of Knox City, Mo. Mrs. Lloyd Tripp was injured seriously in the same storm. Shelbina, Edina and Palmyra also were swept with high gales and a heavy downpour of rain. Crops are inundated and streams swollen beyond their banks.

At Canton, Mo., it is said the velocity of the wind was eighty miles an hour. No deaths are reported there. The damage is confined to uprooted trees and unroofed houses.

In Western Illinois, the storm center was in McDonough county. Blandinsville, Sciota, Goodhope, Bushnell, Bardolph and Macomb had the worst windstorm in history. At Camp Point it was reported the velocity of the wind was seventy-five miles an hour. No lives were lost. Clayton, Mo., Mt. Sterlin and Pittsfield report heavy rains but no damage done by wind.

Sailor Battles Gas Drum Blaze, Saves Fellows

Braving the leaping flames emitted from a gas drum, Coxswain Stevens, who was on the U.S.S. Oklahoma motor sailer, today grasped the drum and threw it overboard, jumping into the water himself to douse the flames which had starter to burn his clothing.

To the quick action of Stevens navy officials credit the saving of the moter sailer, and averting of probable injury to several men who were making the trip to their ship.

The fire suddenly burst out from the drum, Stevens stated. He could give no reason for the gasoline catching fire.

WATER-TEST DRILLING
[EXCLUSIVE DISPATCH]

TUCSON, June 25.—According to Phil Head, a veteran Arizona water-well driller, test drilling is in progress in the Altar Valley, near Caborca, Son., by the Arizona-Mexico Land Company. It is expected that about 100,000 acres eventually will be irrigated in the Caborca section, where about 20,000 acres now are under gravity ditches. The main crop is cotton, with a large acreage also in wheat.

CHICAGO MAN SAYS HE CAN NOW ENJOY OUT DOOR SPORTS

CHICAGO (Ill.) April 1, 1924.
Strong, Cobb & Co.,
Cleveland, O.
Gentlemen: "Noburn is complete protection from sunburn and makes every day spent in the open an enjoyable one.
A. R. BLISH.

Just one application of "Noburn" applied before each exposure and you are sunburn proof. You get the tan, but not the burn. An invisible, odorless, harmless liquid, quickly applied, easily washed off.

Made and guaranteed by Strong Cobb Co. of Cleveland, who have been in business for ninety years. "Noburn" sold at all good drug stores.—[Advertisement.

To Prevent Bloating

That bloated, stuffy feeling you get after eating is due to excessive gas in the stomach and bowels. Sometimes it is accompanied by a burning sensation in the stomach, extreme nervousness, headache, drowsiness, shooting pains in the heart region or abdomen, palpitation, shortness of breath or a terrible feeling of oppression.

Practically all such discomfort results from gas pressure, which is often so great that the heart action is involved and circulation impeded. Neglect of this condition may in time lead to serious consequences.

Eopa Gas Tablets are most effective in relieving acute attacks of gas and preventing their recurrence. If taken before and after meals they will aid in correcting the digestive weakness which permits the formation of abnormal gas. A good supply of Eopa Gas Tablets can be obtained for $1. Sold in Los Angeles by the Owl and Sun Drug Stores or any other reliable drug store. Harmless—pleasant—no objectionable odor. Boericke & Runyon Co., Mfrs., San Francisco.—[Advertisement.

Weaver-Jackson Company
HAIR STORES

TRANSFORMATIONS
HAIR DYEING
HAIR CUTTING
MARCELLING
PERMANENT HAIR WAVING
FACE & SCALP SPECIALISTS
ELECTROLYSIS
MANICURING
CHIROPODY

Special

A Beautiful

Permanent Wave

$19.50

Whole Head
Marcel Effect
Guaranteed

The "Weaver Jackson Way" means absolute satisfaction.

Phone Metro. 7830
Connecting all Stores
538 So. Broadway
621 So. Olive
Seventh & Hill
450 So. Broadway

COLUMBARIUM FOR CINERARY URNS

California Mausoleum Company Provides Fitting Arrangements in Its Beautiful Hollywood Building for the Permanent Disposition of Ashes

The practice of cremation is growing in America. Grave burial, with its many disadvantages and unpleasant implications, as well as its menace to the living is appearing less and less desirable to thoughtful people. Although it is widely conceded that crypt interment, under proper conditions, provides the best and most respectful disposition of the bodies of the beloved dead, there are some people to whom cremation seems preferable. The difficulty arising from this practice is found in the reverent preservation or fitting disposition of the ashes.

At the stately Mausoleum in Hollywood Cemetery a Columbarium has been erected. The materials used are chaste white marble, beveled plate glass and solid bronze. Here niches may be purchased for the reception of cinerary urns, providing a dignified and permanent resting-place for the ashes. Surroundings are quiet, peaceful, beautiful—all that could be desired. The temple-like building is itself under perpetual and responsible care.

A special booklet has been issued picturing the Columbarium, the many designs in bronze urns available, and giving details of arrangements, costs, etc. Those interested are invited to ask for a copy. Address, California Mausoleum Co., 206 Harris Bldg., 110 West 11th St., Phone MAin 1534.—[Advertisement.

SANTAL MIDY
CATARRH of the BLADDER

Guard Your Health
Be Sure To Use
SAN-Y-KIT
PROPHYLACTIC for MEN
Affords Utmost Protection After Infectious Exposure
Large Tube 25c. Kit (1's) $1
All Druggists or
San-Y-Kit Dept. A
92 Beekman St., New York
Write for Circular

A Special Selling Event!

Entire Stock of

Knitted Dresses and Suits

1/2 *price*

IMPORTED GARMENTS INCLUDED

Many of the garments are truly remarkable values at this drastic reduction, and all are well worth your immediate attention. Fiber, Fiber and Wool, and all Wool in the charming one and two-piece models that are having such a vogue this summer.

BLUES, TANS, WHITES
Sportswear Section Main Floor

Myer Siegel & Co.
617-619 S. Broadway

CHARGE PURCHASES MADE DURING THIS SALE MAY BE PUT ON JULY BILL, PAYABLE AUG. 10th

America's Finest Store
VOGUE COMPANY
BROADWAY AT EIGHTH

By Popular Demand

Continuing

Our Second Annual

1/2 Price Sale!

The Greatest Event of its kind in the History of Any Los Angeles Establishment
No C.O.D's! No Exchanges! No Returns on Charge Accounts!
All Sales Final!

CLOSING OUT

A CHOICE COLLECTION OF *THIS* SPRING *and* SUMMER STOCKS

THOUSANDS OF DOLLARS WORTH OF FINE MERCHANDISE TO BE SOLD AT

1/2 PRICE.

Women's and Misses Highest Grade, Fashionable *Ready-to-Wear* Apparel
CONSISTING OF
GARMENTS FOR WEAR ON EVERY OCCASION.
Two-Piece Tailored Dress or Sport Suits, Three Piece Costume Suits, Coats, Wraps, Capes, Sport Coats, Tailored Dresses, Sport Dresses, Afternoon Dresses, Dinner, Dance and Evening Gowns.

YOUR UNRESTRICTED CHOICE
of Our Entire Stock of
Millinery, Sweaters, Blouses, Jewelry, Leather Goods, Neckwear, Knitted Sports Suits and Dresses

Imported Kid Gloves—Long, Slip-ons and Short Gloves at 1/2 PRICE

CORSETS—VALUES UP TO $30.00, NOW $5.95

Reform
Artificial Eyes
Fitted and Matched
by an Expert
$8.50
each
By appointment only

Heard Optical Co.
Opticians & Optometrists
Specialists in Prescribing Lenses for three generations
Second Floor—Pantages Theatre Bldg.
Cor 7th and Hill Sts. Phone Main 1468

A COMPLETE STOCK

We want to be known as the "Loose Leaf House" of Los Angeles. Here you will find the De Luxe Line with its hundreds of stock forms, and you will also find the most practical forms of Irving-Pitt Co., The Heinn Company, Lefax Inc., The Mohler Co., Boorum & Pease Company, and a big line of our own make. Come to us for your next Loose Leaf outfit.

Two Loose Leaf Stores

West Coast Stationery & Printing Co.
1144 S. Broadway—757 S. Spring

DR. FAIRFIELD
Entire Third Floor
Examination Free
536 S. Bdwy.
Next to Arcade Bldg.
TUcker 5236

THE WEATHER
[Official Report]

LOCAL OFFICE, U. S. WEATHER BUREAU, Los Angeles, June 25.—[Reported by H. B. Herser, Meteorologist.] At 5 o'clock a.m. the barometer registered 29.88; at 5 p.m., 29.90. Thermometer for the corresponding hours showed 56 deg. and 72 deg. Relative humidity, 5 a.m., 93 per cent; 5 p.m., 58 per cent. Wind, 5 a.m., west, velocity 3 miles; 5 p.m., southwest, velocity 8 miles. Temperatures, highest, 78 deg.; lowest, 55 deg. Rainfall for season, 6.67 inches; last season to date, 9.59 inches. Barometer reduced to sea level.

WEATHER CONDITIONS.—Local showers occurred yesterday at some stations in the Missouri and Middle Mississippi valleys, the lake region and North Atlantic States. The rainfall was generally light. Chicago reported 1.04 inches, but the greatest amount reported elsewhere was only .30 of an inch at Kansas City. Moderate temperature was reported generally over the country yesterday morning. In Southern California clear, somewhat warmer weather prevailed yesterday, except on the immediate coast, where there was considerable cloudiness with moderately cool weather. It was cloudy or foggy yesterday morning at most stations from the sea to the mountains, but clear in the interior. Fair weather and moderate temperature may be expected in this vicinity today, with probably fog or clouds in the morning.

SUN, MOON AND TIDES.—Los Angeles, June 26: Sun rises 4:43 a.m., sets 7:08 p.m. Moon rises 1:17 a.m., sets 3:24 p.m. Los Angeles Harbor, June 26: High tides, 5:50 a.m. and 5:56 p.m.; low tides, 12:25 a.m. and 11:23 a.m.

LOCAL TEMPERATURES. — Minimum and maximum temperatures from Southern California points, reported yesterday to the Los Angeles office of the U. S. Weather Bureau, were as follows:

Stations—	Max.	Min.
Calexico	110	76
Los Angeles Harbor	68	55
Mt. Wilson	83	56
Newport Harbor	66	56
Pasadena	81	50
Pomona	87	48
Porterville	98	56
Redlands	91	56
Riverside	93	48
Santa Barbara	66	52
San Bernardino	91	49
Santa Ana	77	56

LOCAL FORECAST

For Los Angeles and vicinity: Fair and continued warm Thursday.

STATE FORECAST

SAN FRANCISCO, June 25.—Weather forecast: San Francisco and vicinity: Fair Thursday; moderate westerly winds.

Northern and Southern California: Fair Thursday; continued warm in the interior; moderate northwesterly winds.

Sacramento Valley: Fair and continued warm Thursday; light southerly winds.

Santa Clara and San Joaquin valleys: Fair and continued warm Thursday; light northwesterly winds.

ARIZONA FORECAST

PHOENIX (Ariz.) June 25.—Forecast for Arizona: Fair Thursday and Friday; not much change in temperature.

COLORADO RIVER

YUMA (Ariz.) June 25. — [Exclusive Dispatch from the U. S. Reclamation Service.] Gauge height Colorado River, 24 feet. Discharge, yesterday, 65,580 cubic feet; Tuesday, 65,000 cubic feet.

TEMPERATURES

Stations—Conditions, 5 p.m.	Temperatures Max.	Temperatures Min.	Precip. 5 a.m. to 5 p.m.
Abilene—Clear	96	72	0
Boise—Clear	90	54	0
Boston—Raining	88	72	.36
Buffalo—Clear	66	60	.16
Chicago—Partly cloudy	70	60	0
Denver—Clear	90	60	0
Des Moines—Clear	76	60	0
Dodge City—Clear	86	66	0
El Paso	..	76	0
Eureka—Clear	58	52	0
Flagstaff—Clear	84	46	0
Fresno—Clear	98	64	0
Galveston—Clear	86	80	0
Havre—Raining	76	46	0
Helena—Clear	74	46	0
Huron—Raining	76	56	.12
Independence	..	58	0
Kamloops—Cloudy	82	50	0
Kansas City—Clear	80	66	0
Knoxville—Raining	90	70	.90
Los Angeles—Clear	78	55	0
Memphis—Cloudy	92	78	0
Modena—Clear	88	44	0
Needles—Clear	114	70	0
New Orleans—Clear	88	76	0
New York—Cloudy	88	72	1.42
North Head—Cloudy	54	50	0
Oklahoma—Cloudy	96	74	.28
Phoenix—Clear	106	78	0
Pittsburg—Clear	80	72	0
Portland, Or.—Clear	78	58	0
Rapid City—Cloudy	74	58	0
Red Bluff—Clear	94	68	0
Roseburg—Clear	80	48	0
Roswell—Partly cloudy	96	70	0
St. Louis—Clear	82	70	0
Minneapolis and St. Paul—Cloudy	78	54	0
Sacramento—Clear	88	58	0
Salt Lake City—Clear	94	54	0
San Diego—Clear	68	58	0
San Francisco—Clear	64	52	0
San Luis Obispo—Clear	84	48	0
Seattle—Cloudy	64	50	0
Spokane—Cloudy	82	56	0
Tampa—Partly cloudy	90	..	0
Tonopah—Clear	88	64	0
Tucson—Clear	102	72	0
Washington—Clear	92	72	.12
Winnemucca—Clear	86	50	0
Winnipeg—Clear	70	48	0
Yuma—Clear	106	76	0

VITAL RECORD

MARRIAGE LICENSES

The following marriage licenses were issued yesterday. Name and age given.

ANDERSON — PAUL. William J. Anderson, 34; Mollie T. Paul, 23.
ARNOLD—ARNOLD. David R. Arnold, 35; Ira R. Arnold, 25.
AULD — PETERS. Owen W. Auld, 21; Dora G. Peters, 19.
BAKER — HELLBERG. William D. Baker, 64; Wilhelmine A. Hellberg, 46.
BERNARD — BRENIMAN. Charles R. Bernard, Jr., 23; Lorna M. Breniman, 20.
BJOERNEBY — BOUND. Oskar Bjoerneby, 30; Dorothy H. Bound, 26.
BROWN—BROCKLEBANK. De Witt Brown, 65; Louise Brocklebank, 63.
BUNCH—KNAPP. Norris E. Bunch, 21; Bernice A. Knapp, 17.
BURKS — BRYANT. John Burks, 37; Margaret Bryant, 36.
CARLSON—WINTER. Carl E. Carlson, 23; Gladys G. Winter, 24.
CARTER — ROE. Jose D. Carter, 26; Benita L. Roe, 22.
CAVAGLIERI—DONNETTI. John L. Cavaglieri, 23; Ferida E. Donnetti, 20.
CHLON—HOFFMAN. William Chlon, 32; Mary R. Hoffman, 28.
CLINE—SHERWOOD. James J. Cline, 25; Lucille M. Sherwood, 20.
COCHENOUR — HOLMAN. Austin E. Cochenour, 26; Edythe M. Holman, 23.
COUSINS — TOWER. Edmund B. Cousins, 45; Emily Tower, 45.
CRUSE—McFARLANE. Eli M. Cruse, 57; Idavelle McFarlane, 48.
DEATON—YOVELL. Ilie M. Deaton, 25; Stella E. Yovell, 22.
DENNY—SCHLARGEL. Jay A. Denny, 23; Anna M. Schlargel, 24.
DION—HEAD. Mitchell O. Dion, 21; Claire W. Head, 18.
DOCKINGS—GIBSON. James Dockings, 41; Martha E. Gibson, 38.
DODGE—WHEATLEY. John F. Dodge, 30; Harriett Wheatley, 25.
DOLAN — SCOTT. Martin H. Dolan, 34; Mina Scott, 25.
DOUGHTY — RICHARDS. Bill J. Doughty, 33; Dorothy E. Richards, 24.
ENYART—COYNER. Claude E. Enyart, 27; Lena P. Coyner, 26.
FAIRLESS—CARPENTER. Richard L. Fairless, 23; Ruth A. Carpenter, 19.
FOY — GROVER. John J. Foy, 21; Mary K. Grover, 21.
FRANCOIS—MIDDLETON. Edward J. Francois, 26; Olive E. Middleton, 20.
GARCIA—HINOJOSA. Antonio Garcia, 47; Isidra Hinojosa, 37.
GONZALES—BUENO. Juan Gonzales, 25; Mariana Bueno, 20.
GONZALEZ—MENDOZA. Jose Gonzalez, 22; Maria Mendoza, 19.
HALL—CRAWFORD. Lowell R. Hall, 22; Rhea Crawford, 25.
HAMLIN — COLLINS. Stanley P. Hamlin, 37; Ethel M. Collins, 33.
HANKS—SIMMONS. Walter L. Hanks, 25; Mabel Simmons, 25.
HARPER — HARPER. Andrew B. Harper, 23; Marylee Harper, 19.
HART—MAY. Myer F. Hart, 34; Frances May, 23.
HAWORTH — WARE. J. Wilfred Haworth, 23; Ella E. Ware, 24.
HILL—MUNNELL. George R. Hill, 23; Thelma Munnell, 20.
HOFFMANN—DOYLE. Lawrence J. Hoffmann, 22; Catherine Doyle, 20.
JOACOBSON—QUARMBY. Edgar A. Joacobson, 28; Sarah E. Quarmby, 22.
KALLWEIT—RODIBAUGH. William F. Kallweit, 41; Loretta Rodibaugh, 27.
KILGORE—JAMES. John W. Kilgore, 21; Maybelle N. James, 19.
KINCHEN—CASSIDY. Dandue D. Kinchen, Jr., 24; Gertrude M. Cassidy, 19.
KNOX — LEE. Lawrence E. Knox, 26; Lila M. Lee, 25.
LEVINE — FRIEDMAN. Max Levine, 34; Ray Friedman, 29.
LINDSTROM — ROGERS. Conrad A. Lindstrom, 23; Gladys Rogers, 18.
LUTTENBERG — KOLLEGGER. Gustav Luttenberg, 43; Marie Kollegger, 36.
LYNN—GUTHRIE. Charlie B. Lynn, 28; Mabel L. Guthrie, 19.
MAILHEAU—BIZE. Gabriel Mailheau, 25; Josephine Bize, 21.
MAXON—CARROLL. Maurice E. Maxon, 29; Elsie M. Carroll, 21.
MAYER—MILLS. Charles M. Mayer, 23; Elsie B. Mills, 22.
McBRIDE — KENYON. Thomas D. McBride, 35; Blanche Kenyon, 26.
McCRAY—WRIGHT. Freeland McCray, 46; Margaretta Wright, 39.
McFARLAND—KING. John McFarland, 22; Emma King, 19.
McKNIGHT—LAMM. Willard D. McKnight, 22; Adeline J. Lamm, 23.
MENDEZ—VALVERDES. Juan Mendez, 48; Francisca R. Valverdes, 30.
MITCHELL — PAULIN. Ralph J. Mitchell, 23; Juanita E. Paulin, 20.
MOFFAT—TRABANT. Newell L. Moffat, 34; Violet V. Trabant, 22.
MORRIS — WATTS. Andrew Morris, 25; Martha Watts, 17.

MARRIAGE LICENSES

The following marriage licenses were issued yesterday. Name and age given.

MORRISON—KAMMERMEYER. William C. Morrison, 30; Ruby L. Kammermeyer, 25.
MULLER—PATTON. Frank E. Muller, 23; Vergia N. Patton, 22.
MULLIGAN—WALSH. James Mulligan, 45; Julia Walsh, 38.
NAVE—WALTON. Floyd M. Nave, 29; Mae Walton, 27.
NAY — MARKHAM. Frederick M. Nay, 78; Ida Markham, 60.
NICHOLL — PLATFOOT. Henry J. Nicholl, 52; Mary V. Platfoot, 43.
NIGHSWONGER—GEIGER. Bryan Nighswonger, 25; Marguerite Geiger, 19.
O'CONNELL—POLLY. Morgan H. O'Connell, 25; Auda L. Polly, 35.
POOLE—JAMES. Jesse H. Poole, 24; Mattie B. James, 20.
QUINN—McCARVILL. Frank J. Quinn, 53; Jane A. McCarvill, 50.
REID—TIBBENS. James S. Reid, 24; Helen V. Tibbens, 20.
ROBINSON—PRUESS. William G. Robinson, 27; Eleanore M. Pruess, 18.
ROLLINS—LA DUAN. John O. Rollins, 34; Nannette A. La Duan, 24.
ROMBERGER — ALT. Robert G. Romberger, 26; Edna M. Alt, 21.
ROOTEN—JANULOW. Stanley Rooten, 26; Mary J. Janulow, 30.
SALQUIST — STOKES. Edwin A. Salquist, 24; Edna E. Stokes, 23.
SANCHEZ — MORAGA. Paul Sanchez, 20; Consuelo Moraga, 22.
SHARKEY — GAMPERT. Charles Sharkey, 29; Gertrude Gampert, 24.
SHORT—BAILEY. Schuyler O. Short, 23; Beulah M. Bailey, 20.
SMALL—LIEBKE. Harry H. Small, 22; Annette Liebke, 19.
SOMMERS—MINTON. Robert Sommers, 23; Lois N. Minton, 20.
SORROW—OWENS. Elmer L. Sorrow, 21; Mary A. Owens, 19.
STUART — PETERSON. Marion D. Stuart, 21; Elva M. Peterson, 18.
SWANSON—PANGILLA. Oscar L. Swanson, 29; Elvira Pangilla, 20.
SWAN—DOUGHTY. Paul S. Swan, 25; Edith R. Doughty, 24.
TAKEUCHI — MATSUMOTO. Aiji Takeuchi, 29; Kei Matsumoto, 21.
TAYLOR — FORSTALL. Thomas G. Taylor, 36; Gladys G. Forstall, 28.
VERCELLINO — MONTIJO. John Vercellino, 24; Charlotte Montijo, 17.
WALKER — TERLING. Stanley O. Walker, 30; Faith E. Terling, 22.
WARNER — HAYS. Richmond P. Warner, 83; Winifred H. Hays, 30.
WHITNEY—MacLAUGHLIN. Charles H. Whitney, 55; Margaret MacLaughlin, 44.
WILLCOX—RIDGEWAY. Francis J. Willcox, 28; Ruby E. Ridgeway, 20.
WILLIAMSON—CHANDLER. Frederick W. Williamson, 26; Ruth Chandler, 28.
WILLIE—MARDIS. Carl V. Willie, 20; Lucretia B. Mardis, 23.
WOOD—GILSON. Carter M. Wood, 23; Flira C. Gilson, 18.

BIRTHS

Names, sex, place and date of birth.

AHLOPORT. Mr. and Mrs. Rudolph. Boy. Pacific Hospital. June 17.
ALLEN. Mr. and Mrs. Arthur. Daughter. Hollywood Hospital. June 23.
ALLINDER. Mr. and Mrs. Funen. Boy. Good Samaritan Hospital. June 21.
ANDREW. Mr. and Mrs. Jack. Boy. St. Vincent's Hospital. June 21.
BABBITT. Mr. and Mrs. Raymond. Boy. St. Vincent's Hospital. June 17.
BAKER. Mr. and Mrs. Otto. Daughter. Angelus Hospital. June 20.
CARNELL. Mr. and Mrs. Lewis. Daughter. 1927 West Tenth street. June 19.
CARRELL. Mr. and Mrs. Selwyn. Daughter. Private Home Hospital. June 13.
CODE. Mr. and Mrs. George. Daughter. 2009 Margaret street. June 19.
COREY. Mr. and Mrs. Harry. Boy. St. Vincent's Hospital. June 19.
CROSLEY. Mr. and Mrs. Ralph. Daughter. St. Vincent's Hospital. June 13.
CROW. Mr. and Mrs. Edward. Boy. 1525 Poinsettia Place. June 20.
DAVEY. Mr. and Mrs. Edward. Daughter. 11125 South Venetia avenue. June 23.
DUPLISIA. Mr. and Mrs. Silas. Boy. St. Vincent's Hospital. June 21.
ELLIOTT. Mr. and Mrs. Vere. Daughter. 1366 Poppy Peak Drive. June 13.
FREEMAN. Mr. and Mrs. Bennett. Daughter. 1395 East Sycamore street. June 15.
GOODACRE. Mr. and Mrs. Russell. Boy. Pacific Hospital. June 19.
JOHNSON. Mr. and Mrs. John. Daughter. Angelus Hospital. June 20.
KENNEDY. Mr. and Mrs. Charles. Daughter. California Lutheran Hospital. June 22.
KING. Mr. and Mrs. John. Daughter. Angelus Hospital. June 21.
McCARTHY. Mr. and Mrs. George. Daughter. Good Samaritan Hospital. June 21.
MOND. Mr. and Mrs. John. Daughter. Maternity Cottage. June 19.
MORGAN. Mr. and Mrs. George. Boy. 544 Summerland street. June 21.
MURPHY. Mr. and Mrs. Michael. Boy. Private Home Hospital. June 18.
NEWTON. Mr. and Mrs. Herbert. Boy. Pacific Hospital. June 16.
O'CONNER. Mr. and Mrs. Francis. Boy. Pacific Hospital. June 16.
ROY. Mr. and Mrs. Joseph. Daughter. 260 North Flower street. June 19.
ROYSE. Mr. and Mrs. Charles. Daughter. Good Samaritan Hospital. June 22.
ROZIO. Mr. and Mrs. John. Daughter. Private Home Hospital. June 19.
SHAWER. Mr. and Mrs. Wesley. Boy. 2027½ Carlyle avenue. June 24.
SMILEY. Mr. and Mrs. Eugene. Daughter. Maternity Cottage. June 19.
STARNER. Mr. and Mrs. Charles. Daughter. California Lutheran Hospital. June 19.
STORMENT. Mr. and Mrs. Lester. Boy. Good Samaritan Hospital. June 22.
TAYLOR. Mr. and Mrs. James. Daughter. Private Home Hospital. June 14.
THOMAS. Mr. and Mrs. George. Daughter. Women's Home. June 22.
TIBERG. Mr. and Mrs. Emil. Boy. Monteseno Hospital. June 21.
TREBOU. Mr. and Mrs. George. Boy. 1062 South Euclid street. June 18.
VINE. Mr. and Mrs. William. Daughter. Private Home Hospital. June 15.
WOLCOTT. Mr. and Mrs. Robert. Daughter. 3767 Boyce avenue. June 17.
YEOMAN. Mr. and Mrs. John. Daughter. Maternity Cottage. June 21.

OFFICIAL DEATH LIST

Name and place of death—	Age.	Date.
ADAMS, Margaret. Los Angeles	16	June 24
BEINER, George. Los Angeles	56	June 21
BRYANT, William. Los Angeles	49	June 23
CLARIDGE, Walter. Los Angeles	74	June 24
CLINTON, Anna. Los Angeles	28	June 25
COOK, Addie. Los Angeles	70	June 23
COUNAN, Jennie. Los Angeles	66	June 24
DOWNS, Sarah. Los Angeles	84	June 23
FREY, Lena. Los Angeles	82	June 24
GOODRICH, Sarah. Los Angeles	74	June 24
GREER, Sarah. Los Angeles	78	June 24
HARTMAN, John. Los Angeles	68	June 19
INNMAN, James. Los Angeles	55	June 24
JOHNSON, John. Los Angeles	66	June 23
KERSHAW, Harriett. Los Angeles	75	June 23
KEZELAR, Harriett. Los Angeles	73	June 24
KINHEAD, Sherman. Los Angeles	30	June 23
MacINTIRE, Alfred. Los Angeles	41	June 20
MEISLMAN, Sam. Los Angeles	61	June 23
MILITS, Annie. Los Angeles	56	June 23
NORTAN, Hazel. Los Angeles	26	June 22
PETTYOLN, James. Los Angeles	74	June 22
RIFORD, Charles. Los Angeles	87	June 24
ROE, Mable. Los Angeles	47	June 23
RYBICKE, Alex. Los Angeles	46	June 23
SMITH, Williams. Los Angeles	65	June 23
TIPTON, Charles. Los Angeles	82	June 23
TRAYLOR, Lizzie. Los Angeles	55	June 20

DIVORCE SUITS FILED

ALLISON. John M. against Caroline H.
BASS. Jacob against Alice.
BLAIR. Anna against Albert.
FAUSSETT. James G. against Estelle Seafert.
JONES. Helen June against Thomas Madison.
KOEHN. John S. against Selma F.
LEONARD. Agnes V. against Horace A.
LIPSY. Irene against Frank M.
MacDONALD. Nora L. against John A.
McAFEE. Ada L. against Clifton M.
MEREDITH. Florence Ridgely against Elisha K.
MILLER. Fred W. against Catherine.
MORAN. Helen against George E.
NAKASHIMA. Tome against Asao.
NIELSEN. Geraldine against Joseph Herman.
NOBLE. William H., Jr., against Effie Maye.
PALMER. La Rena against George.
PARISH. Roswell N. against Kate.
PARKER. Ethel M. against William J.
PERRY. Marie T. against Ryphe K.
PONCE. Francisco against Antonia Martinez.
SHIELDS. Mabel S. against Ernest F.
SMITH. Albert S. against Edith Kate.
SPAULDING. Albert S. against Florence R.
STERN. Sadie against Jacob.
STONE. Anna against Sam.
WARBURTON. Jennie against Harry F.
WILLARD. Vera against Orville.

DIVORCE DECREES GRANTED

BOLSTAD. Grace from Fred.
BROCK. Frances N. from Henry P.
CARLSEN. Elda M. from Arvid O.
CHAMPMAN. Carol from Roy.
DIVERS. Oliver P. from Mattie B.
DUNNING. Harriet A. from Earle B.
FIELDLER. John from Sadie.
HAGUE. Alva K. from Robert L.
HOWARTH. Mary from Walter James.
HUGHES. Margaret B. from Fred W.
JONES. Pauline from James W.
LOWDEN. Virginia L. from Albert H.
MARLATT. Marie K. from Ernest.
MICHOLS. Clifford L. from Mildred I.
NELSON. Lois Belle from Victor Friend.
RENNIE. Constance R. from Walter W.
REYNOLDS. Mildred A. from Carl W.
SHELTON. Helen L. from Walter L.
SMITH. Margie from Earl M.
SOBRERO. Raul S. from Grace.
STAUCH. Mary from William.
THROSSEL. Helen from Joseph.
VENERABLE. Bertie Itone from Conquest B.
WEGNER. Emily from Walter.
YOUNG. Marina Louise from Harry Robert.

DEATHS

With Funeral Announcements.

BRISTOL. At 19730 Ventura Boulevard, Ella F., wife of Henry R. Bristol, mother of H. R., Jr., and Edith Bristol, Mrs. W. E. Dunlap and Mrs. R. H. Gray.
Funeral services at Los Angeles Crematory, Sixteenth and Grover, Thursday, 2 p.m. Bresee Brothers, directors.

BROOKFIELD. June 25, 1924, Joseph Norman Brookfield, Jr., infant son of Mr. and Mrs. Joseph N. Brookfield of Alhambra.
Funeral Friday morning at 10 o'clock from parlors of Turner, Stevens & Turner. Interment, San Gabriel Cemetery.

DEATHS

With Funeral Announcements.

BUNGAY. [illegible]
CLARIDGE. [illegible]
CLARK. [illegible]
CLINTON. [illegible]
CUMMINGS. [illegible]
DEWEY. [illegible]
FELIX. [illegible]
GRANT. [illegible]
HINCHMAN. [illegible]
HUGHES. [illegible]
HEMMINSEN. [illegible]
HUNSAKER. [illegible]
KASA. [illegible]
KINKEAD. [illegible]
KINSMAN. [illegible]
KURTS. [illegible]
LEONARD. [illegible]
LESLIE. [illegible]
MARVIN. [illegible]
MORRIS. [illegible]
MORRISON. [illegible]
NIEMEYER. [illegible]
NORTH. [illegible]
PADEN. [illegible]
PALM. [illegible]
PERRY. [illegible]
BADIER. [illegible]

...ern California Interests.

Editorials—News—Business—Society—The Drama.

The Los Angeles Times

...XLIII. THURSDAY MORNING, JUNE 26, 1924.—PART II. 20 PAGES.

POPULATION { By the Federal Census—(1920)— 576,673 / By the City Directory—(1924)—1,149,131

...TURN OF LIFE ...MIRACLE FAILS

...Beside Mrs. Militz's ...Waits in Vain

...Happiness and Smiles ...Never Dimmed

...to be Cremated. Ending ...Hopes of Faithful

...Home of Truth's miracle ...faithful followers of Mrs. ...Militz yesterday morn-...

...Militz was the founder of ...Home of Truth. She died last ...morning while the dis-... ...of her doctrines softly were ...psalms, and since the hour ...many members of her ...kept constant and silent ...her casket. There, they ...waited for life to re-enter ...body of their leader, ...Mrs. Militz had promised ...teachings and upon her ...At the dawn of the ...death was to retreat, life ...return, and Mrs. Militz was ...join those who were her ...Such was the miracle ...performed.

...FOLLOWERS GATHER

...third day dawned yesterday ...The body had not been ..., a special dispensation ...been granted to strengthen ...of those who believed. ...believers were num-... ...by hundreds. They gath-... ...at Pierce Brothers' ...to witness and cry "Halle-..." They filled every chair, ...the aisles, wedged them-... ...against the chancel rail, el-... ...other against the som-... ...walls.

...hundreds sat in silence, con-... ...their thoughts to her who ...in the garland casket ...It was not a sor-... ...such as the custom-... ...with tearful eyes ...by heavy black veils. It ...happy, peaceful throng. ...there was no sorrow, no ...no mourning. It resem-... ...holiday throng—young men ...in their Sunday best; ...girls in their finest ...frills; elderly women in ...hats; children in their ...tucker and bib. ...had been denied ent-...

...MIRACLE FAILS

...smile and a happy ...were the only price of ad-... ...Everybody was smiling. ...everybody was awaiting the .... But there was no mir-... ...only silence, and smiles.

...fluttered. Somewhere ...a life was struggling, ...to re-enter the body that ...death.

...garbed in blue, and ...sparkle of color here and ...advanced to the lectern. ..."...have gathered here—not for ..., but for an ascension."

...been Mrs. Militz's wish ...her passing from the ...that it was not to be a fu-... ...And it had been the most ...way of passing from the ...of Mrs. Militz—"a fall-... ...in the Lord, in that they ...not nor do they sleep."

...woman in blue smilingly ...Mrs. Militz's last moments .... The door to her chamber .... Through it she had gone ..., and there were no .... Her followers were reading ...and when the psalms ...in their singing, she would ...her head.

..."...went out upon the glorious ...of truth."

...CREMATION PLANNED

...did not lose consciousness, ...the woman in blue. And she ...consciousness, wander-... ...somewhere in the infinite as ...struggled to re-enter the life-... ...body in the casket. So ex-... ...the woman in blue.

...short eulogy of the life ...of Mrs. Militz, of her endeav-... ...to spread the gospel of the ...of Truth, was ended.

..."...now shall enter in a time ...," she said in closing.

...short period endured for .... A muffled cough was ...only sound—then a curtain ...outward on a gentle breeze, ...fluttered, then settled ...the window sill as the verse

(...Continued on Page 2, Column 3)

DAYLIGHT SAVING TO CONSERVE POWER

Ontario Paper Advocates a State-wide Clock Change to Meet Emergency

In its daily column of current comment styled "Reportee," the Ontario Daily Report advocates State-wide daylight saving as an effective means of meeting the present power shortage in California. The article follows:

It seems more than passing strange that with all the hue and cry about saving electricity because of the water shortage which primarily gives the juice some one has not suggested the simplest and most satisfactory solution to the whole matter.

We are urged to conserve, to reduce our consumption of current, not to waste, to use every expedient to avoid unnecessary use now that there may be enough electricity for every necessary use until the rains come next fall.

And, it is well. Waste is never excusable. Conservation is always timely. And now particularly we are confident everyone will cheerfully co-operate in the program suggested in the Daily Report in issuing a warning when we had plenty, not to waste but to save and store up against a time of need, seemingly far off but certain to come as night follows the day.

Of making suggestions for saving there are no end and they are all good, but still no one seems to think of the easiest and surest way out.

Daylight saving will save the day, save the summer, save the supply, save the crops, save the industries.

The writer of Reportee was perhaps the original pioneer in California in urging daylight saving. As a member of the California Legislature before the war he introduced a bill to make daylight saving possible for California. He urged it in season and out of season.

The measure got an asserted hearing finally before a committee but the matter was not even seriously discussed, for the members were too busy with a program of spending to consider anything looking to saving.

Grim war with its stern necessities later forced the economy of daylight saving, but after the war the spenders refused to continue it.

Daylight saving is not only a great economic saving but a great health saver, too.

The ideal arrangement for man and industry would be for the sleeping hours to coincide as nearly as possible with the hours of darkness and the work-and-play hours to correspond with the hours of light. If the clock can be set so that our waking hours will be daylight hours we will effect a great saving of health and electric energy.

Let the railroad commission of the State of California immediately order daylight saving.

Automatically and without the slightest disturbance to anyone more electric energy will be conserved than by all the petty economies that could possibly be practiced.

Daylight saving is good all the time.

Daylight saving is now absolutely necessary.

The Scriptures tell us that a wilful waste means a woeful want. Why waste a moment longer? It's the simplest, surest, easiest and only satisfactory way.

Let's have daylight saving now.

Body of Suicide, Viewed by Many Not Identified

Identification of the body of a man who committed a spectacular suicide early yesterday by hurling himself from the top of the eight-story Kerckhoff Building at Sixth and Los Angeles street had not been made at a late hour last night. A half-dozen persons attracted to the Godeau & Martioni mortuary, 828 West Washington street, by the description of the man, viewed the body during the day. None was able to identify it.

A small bottle of perfume and a handkerchief, on the corner of which was embroidered the letter "W," were with the body when it was picked up. Identification marks had been removed from the clothing. Police took the finger prints of the suicide.

The man is described as 5 feet 9 inches in height, about 170 pounds in weight, with gray eyes and light hair. He wore a suit of brown-striped clothing.

...DROP A TEAR FOR POOR MIKE

...a Man Without a Country—a Stowaway Who Tried ...to Slip in Here With a Circus Pass; Soon to Be on ...Way Again With Destination Slightly Hazy

...poor Mike; he's a man with-... ...country.

...claimed to be a Southern ..., but the immigration ...are thwarting that. Now ...destined to sail back to ...on a German ship.

...full name is Michael Alex ...—born in Manchuria of ...father and a Russian .... But he grew to man-... ...in the Hawaiian Islands, so he

...years he's been in ..., but work is scarce and ...too plentiful. For a time ...in a new German jail ...he turned around, he said. Later he fell heir to some funny-looking papers, which gave him free passage everywhere he went. Nobody could read them.

It was only when he was discovered as a stowaway aboard the steamer Montpelier, bound from Antwerp here, that he learned the funny papers were an admission to an African circus.

Capt. B. A. Balano of the Montpelier told immigration authorities Mike tried to pass off some other funny papers on him, but the captain was too clever. Mike's fate was left to Immigration Inspector C. G. Gateley. Gateley is waiting for the German steamer Aldrich, and poor Mike will be shipped back to Antwerp.

WOMAN LAUDED BY POPE SPEAKS

Mrs. Bird's Message Heard by Catholic Women

Leader Emphasizes Need of Christian Spirit

Service to Church Rewarded by Papal Decoration

BY MYRA NYE

There is no garden where He does not walk, no latch upon a door where His hand has not moved, no threshold of a home He has not crossed and no schoolroom in which He has not taught.

Paraphrased thus came the spiritual message of Mrs. Arthur H.

Mrs. F. J. Snyder | Mrs. Arthur Bienbar

S. Bird in her greetings yesterday to the Council of Catholic Women as she emphasized the need of the spirit of the founder of their religion in all their work, in home, in school, in the community and in the patriotic and civic duties to the nation. The message of Mrs. Bird assumed added interest because of the great honor that has come to her this week from Pope Pius XI.

The Pope has conferred upon her the papal decoration of "procclesia et pontifice," said a telegram yesterday to the Salt Lake Tribune from the Rt. Rev. Joseph S. Glass of that diocese, in which Mrs. Bird resides.

SERVICE REWARD

She is the only American woman to receive this high honor from the Pope, bestowed upon her in recognition of her distinguished services to the church and her out-

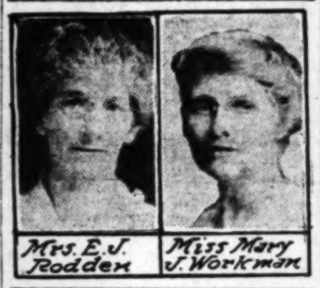

Mrs. E. J. Rodden | Miss Mary J. Workman

standing charitable work. In the convention activities she has modestly shared, without herself making known to the delegate body the distinction that was hers. She is vice-president of the National Council of Catholic Women and director from the province of San Francisco.

"I do not know why this great honor has come to me," she said in an interview late last evening, "and it makes me happy and content only in so far as I may find in it an opportunity for greater service."

In answer to questions as to the new organization of women she said, "The Council here has before it a most wonderful opportunity and I prophesy for it a remarkable future. It will, I am sure, serve as a ground for common interests of women, it will develop vision and service, for it will present the common ideals—both practical and spiritual which after all are not separate—for the home, the community, the church and the nation.

ELECT OFFICERS

"It will be to the Catholic women what the General Federation of Women's Clubs is to other club women."

Yesterday's election of officers, the results of which will be announced in the convention today, placed in office: For president, Miss Mary Workman of this city, who has been serving as temporary chairman; Mrs. Edward J. Rodden, recording secretary; Mrs. Charles L. Whipple, corresponding secretary; Mrs. Frederick C. Valentine, treasurer; Miss Marie Rose Mullen, auditor, and as vice-presidents Mrs. Arthur Bienbar of Long Beach, president of Los Angeles county; Mrs. A. H. Stuckey, San Diego president; Mrs. J. F. Snyder of Orange county; Mrs. J. A. Steward, San Bernardino and Miss Anna E. McCaughey of Santa Barbara. Those for Riverside, Ventura and Imperial counties will be chosen in January of next year and will then be added to the list of vice-presidents.

ATTACKS SMOKING

"Women will bring back the spittoon to the voting polls on election

(Continued on Page 2, Column 4)

News from Want-ad Clearance Sale

Several oak and mahogany desks to be sold for storage.

Owner of 5-room modern colonial home will sell for $750 down and $50 a month.

Payments on 1924 one-ton truck equipped with oversize cords cannot be met—owner offers equity at bargain.

Downtown orangeade and cigar stand offered for lease.

'PUSSYFOOT' LEADS RAID, NOSE KNOWS

Still's Fumes Tell Dry Advocate Where to Take Agents; Owner Nabbed

Because James Ashton of 1212 East Fifty-seventh street unfortunately elected to fire up the family still at a time when the high-power and more or less famous nose of William E. "Pussyfoot" Johnson was in the neighborhood, Ashton occupies a cell in the County Jail while a Federal charge of manufacture of liquor hangs over him.

His predicament may be charged solely to the sensitive olfactory organ of Mr. Johnson.

The well-known dry advocate, at the head of a squad of Federal prohibition agents, was coursing down Fifty-seventh street when the somewhat acrid fumes from the Ashton still smote upon the delicate nasal membrane. With his high-powered nose in the air after the manner of a fox scenting the breeze, Mr. Johnson motioned the squad to a halt, sniffed deeply of the heavy air, and with unerring instinct pussyfooted straight to the Ashton home.

Ashton was at work among his coils and retorts when "Pussyfoot" Johnson led the Federal agents into the place. He did not deny the accusations hurled at him by the internationally famous dry sleuth, and protested but mildly when the great man with his own hands smashed several barrels of mash.

"Ahem," observed Mr. Johnson in a professional manner, "Los Angeles has always enjoyed a reputation as a law-abiding community, but after this, I don't know—I don't know."

The famous enemy of the Rum Demon makes a practice of keeping his hand in from time to time as he tours about the country by accompanying prohibition agents on their raids.

DATA ASKED ON ROW AT BELVEDERE

Japanese Consul Seeks Facts in Race Tangle to Forward to Tokio

A request for a complete report of the official investigation of the asserted threats made by sixteen residents of Belvedere against three Japanese, unless they moved out of the community, has been made to Dist.-Atty. Keyes by K. Wakasugi, Consul of Japan here. Mr. Wakasugi told Mr. Keyes, the latter said, that he wanted to submit a full report of the matter to the Japanese Foreign Office at Tokio, but could not do so until he had the result of the investigation made by the American officials.

The disturbance, which grew out of the refusal of George Wilson, owner of a house at 4208 Eastside Boulevard, Belvedere, to oust M. Kawamoto and wife, and Y. Naito as tenants, was investigated by Deputy Sheriffs Heller and Johnson after a party of ten women and six men are said to have threatened the Japanese unless they moved.

Dist.-Atty. Keyes sent a letter to the Sheriff's office yesterday requesting a complete report of the investigation, and Undersheriff Eugene Biscailuz has submitted it to him.

According to the investigating officers, the Japanese and Wilson stated, following the altercation, that they did not want to prosecute anybody, but merely wanted to be assured they would not be disturbed in the future. Deputy Sheriffs Heller and Johnson undertook their investigation with this object in view and apparently had the entire matter amicably adjusted. On Tuesday, however, Kawamoto and Wilson stated to Undersheriff Biscailuz that they wanted a resident of Belvedere arrested, claiming that he flourished a pistol during the disturbance. They were referred to the District Attorney for a complaint. As yet none has been requested from that office.

City's "Finest" of Future Learn Police Methods

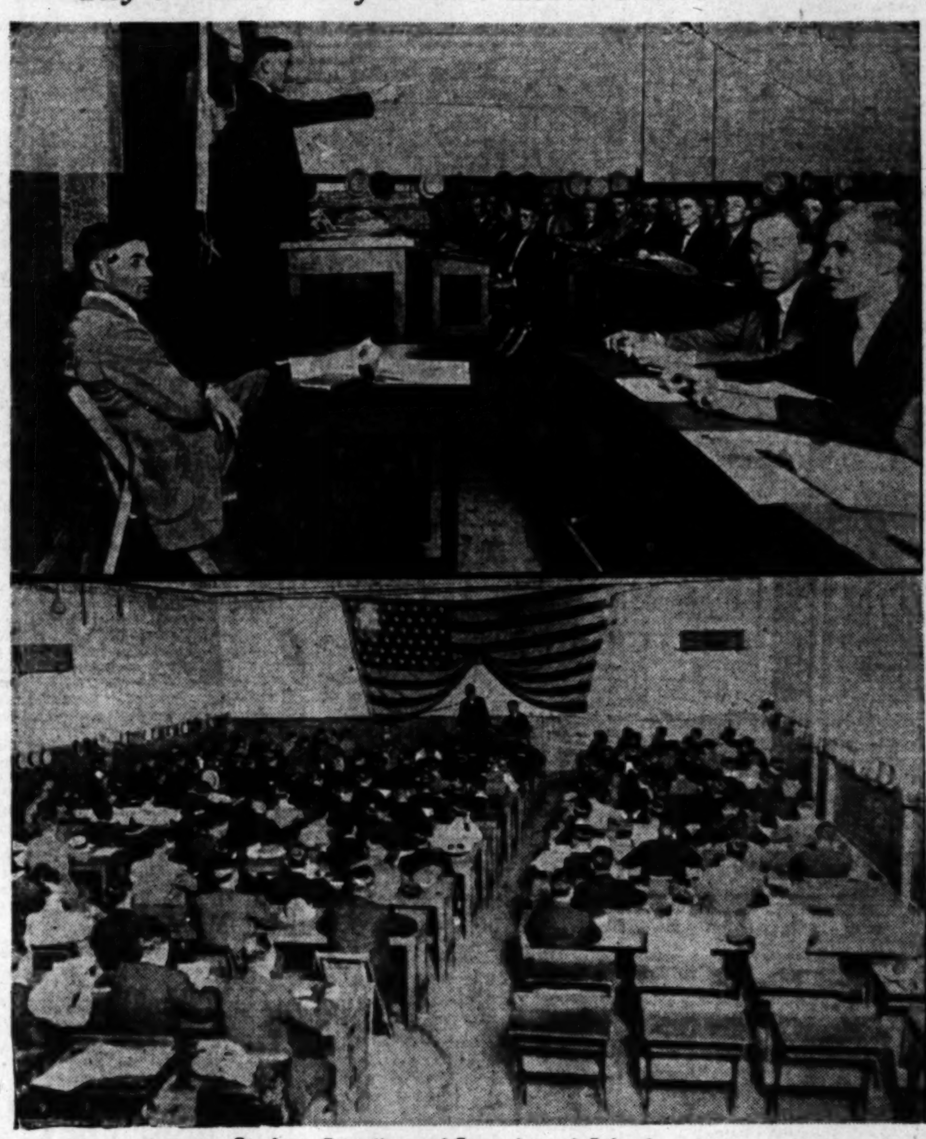

Student Guardians of Law Attend School

Chief of Police Vollmer speaking before students in city's school for efficient public service.

BIVALVES LIKE THESE ARE RARE

California Gulf Grower Seeks Permit Here to Sell Stock in Corporation

Oysters which mature in size to compare favorably with the dimensions of a man's foot, and cultivated with the strictest care to protect them and their spat from the attacks of the dreaded sting-rays, were explained to Corporation Commissioner Daugherty yesterday by F. N. Bowers, a retired physician engaged in growing the sea food, as good reason for issuing him a permit to sell stock in a closed oyster corporation. The commissioner is said to be favorably inclined.

According to Dr. Bowers he has carried on exhaustive experiments in the raising of these huge oysters at Altalta, on the Gulf of California, and that they have now reached a stage worthy of commercialism.

He told the commissioner he already has obtained a market for his oysters in one of Los Angeles' leading hotels and that it will consume all available Altalta oysters for several years.

The conditions at Altalta were described by Dr. Bowers as being ideal for the cultivation of the food and that the Mexican government has granted him a concession for oyster production in a large area along the gulf. Measures will be taken, he said, to protect the oysters from attacks by sting-rays by the erection of an underwater fence around the oyster beds. The fence also will serve, according to Dr. Bowers, as a place for the oyster spat to attach itself to. This spat matures into other oysters after four years, Dr. Bowers told the commissioner.

VOLLMER URGES CHILD AID

Police School Students Told Saving One Youngster from Crime Life Better Than Catching Crook

"Save one child from a life of crime and you have done a greater service to humanity and to your community than if you had captured a notorious criminal with a record as long as your arm." That is the basis of the efficient police service of the future as expounded yesterday to a class of 135 students in the City Crime School in the Exposition Armory, by Police Chief Vollmer in his first lecture to the class.

"One of the most important phases of the work ahead of you is the investigation of children who come under your observation in the course of your duties as an officer of the law," Chief Vollmer declared. "The future of police service lies in the prevention of crime as much as in the detection and prosecution of criminals, and the children of today are the criminals of tomorrow."

Chief Vollmer warned the students who Monday began a three-months' course of instruction under officials of the police department, that the life of a police officer is no bed of roses, that there are no medals or citations, and that the successful officer must have his heart in his work. He warned all those who are not enthusiastic over the prospects of rendering good to the community and to humanity that they are wasting their time and that of their instructors in attending the school.

Students attending the school draw a patrolman's salary of $140 a month during the time they are in school, and their acceptance as police officers depends on final examinations to be given at the close of the course. School opens at 9 a.m. and closes at 5 p.m. There are several recesses as well as drills interspersed during the day. Lecturers selected by Chief Vollmer and Detective Captain Jack Finlinson, the latter of whom is the active head of the school, appear before the class daily. The lecturers include veterans of the department and of other law-enforcement organizations, lawyers, psychologists, psychiatrists, judges and other professions which commonly come in contact with police activities.

DRY AGENTS ACCUSED OF RAID THEFT

Suspects Are Quizzed After Japanese Say $1000 Was Stolen in Search

Investigation was begun yesterday by the District Attorney's office of the charges that two members of the prohibition enforcement squad of that office had held up two Japanese and taken $1000 from a home, which they are said to have entered on a pretext of search for liquor.

The two accused men were brought to the Sheriff's office late yesterday and one of them was questioned by George Contreras, head of the District Attorney's dry squad. He was faced by the Japanese who assert they were robbed.

Contreras declared, after questioning the man, he would not make any arrests at present, but would launch an immediate investigation, with jail for the asserted offenders if the charges can be substantiated. He declared himself unconvinced that his men had participated in any hold-up.

Both of the agents declared yesterday they are the victims of a "frame-up."

"If a complaint is sworn out against me, they'd better make it stick," one of them declared, "or I will sue them for every cent they've got."

The Japanese are said to be aided by a Japanese "celery king," who accompanied them to the Sheriff's office. About seven Japanese were in the room while the questioning was done by Contreras.

TODAY'S BIBLE TEXT

IN THE BEGINNING WAS THE WORD, and the Word was with God, and the Word was God. All things were made by Him; and without Him was not any thing made that was made.

—John 1:1-3.

CAMPERS ARE FINED

Justice of the Peace Durrell of Azusa yesterday fined H. A. LaDow, 623½ Harvard Boulevard, and Fred Taylor of Long Beach $50 each when they pleaded guilty to leaving camp fires unattended in the national forest. Powell Sloan, a student of Alhambra, was released after being lectured on the danger of fire when he also pleaded guilty to neglecting a camp fire.

ASSERTED SHEIK IN RETORT

Young ex-Chauffeur Sues Kin Folk of His Elderly Bride for Alienation Balm

The retort of Joseph A. Moser, 24-year-old ex-chauffeur and asserted sheik, to the suit of his bride of fifty-eight summers and winters for divorce was filed yesterday. It is an action against C. J. Heyler and Elizabeth E. Heyler of the Ambassador for $100,000 damages for the alienation of the affections of Mrs. Myrna B. Martindale Moser of 725 South Catalina street. Mr. and Mrs. Heyler are the brother-in-law and sister of Mrs. Moser and are declared to have broken up the Moser romance.

The Mosers were married last January and separated in May, after Moser, according to his wife, had obtained upwards of $30,000 from her and was trying for more. Mrs. Moser recently filed a supplemental complaint in which she declared her husband had kept her a prisoner three days in her apartment and then declared the allegations in her divorce complaint were no longer good as she had condoned them by living with him after filing the suit.

Moser declares the Heylers are worth in excess of $500,000. The day after he and Mrs. Martindale were married, he asserts, Mrs. Heyler called her on the telephone and said: "What on earth did you want to do such a thing for? You had better let me get you a lawyer and get you divorced." Mrs. Heyler also told Mrs. Moser, Moser says, that Moser was an "immoral and dissolute person" and was after her money.

To Moser himself, Mrs. Heyler also complained, according to the allegations. She told him: "You ought to be ashamed, marrying my sister who is such an old lady. There can be no love between you and without love no life can be happy." The efforts of the Heylers continued, Moser asserts, until they persuaded Mrs. Moser to separate from him.

The epithet sheik was applied to Moser in Mrs. Moser's supplemental complaint. In this she admitted her age to be 50 years and said Moser threatened her with prosecution for perjury because she gave it as 40 at the marriage license bureau. In his complaint filed yesterday Moser says she is 58. Among other things asserted by Mrs. Moser is that her husband threatened to become a bootlegger if she did not give him half her fortune.

Mrs. Moser was the widow of Joseph B. Martindale who died here in 1914.

Moser's suit was prepared by Griffith Jones.

PHONE BURDEN LIFTING SEEN

Company Engineer Declares Exchanges Beneficial

Says Proposed Areas Would be Help to Majority

Commission Wants Facts on Financial Agreement

Establishment of exchange districts in Montebello, Culver City and Beverly Hills, as contemplated in the proposed measured rate service requested by the Southern California Telephone Company, would lighten the burden on the great majority of subscribers, E. F. Zacher, engineer of the company, declared yesterday at the hearing before the State Railroad Commission.

Recalled to the stand for additional details regarding the proposed new districts, Engineer Zacher was asked by City Attorney Stephens if large film studios in Culver City and elsewhere in the proposed districts, now paying a flat rate for unlimited service, should not be allowed to continue on such basis.

HOW BURDEN PLACED

The flat rate given to the large film studios on calls, including those to Los Angeles, places the burden of the expense of the calls on the majority of the subscribers in the district, Mr. Zacher declared.

It was also brought out in Mr. Zacher's statements that the Southern California Telephone Company receives 20 per cent of toll charges on long-distance calls. When City Attorney Stephens asked if this is not a small percentage, Mr. Zacher explained that the Southern California Telephone Company's equipment operates only in the city and that the percentage is considered fair.

President Seavey of the commission announced yesterday that the present hearings on the telephone company's application probably will not be taken under advisement by the commission until officials of the American Telephone and Telegraph Company appear further to explain the details of what assurance the Southern California Telephone Company has of financial backing for future development.

WILL ASK DELAY

At a former hearing Commissioner Shore requested that the American company officials be summoned for this purpose. A letter was produced, signed by H. B. Thayer, president of the American Telephone and Telegraph Company, which stated that $18,000,000 would be given the local company in its $19,600,000 expansion program. It is understood that the commission does not consider the Thayer letter sufficient evidence on the point in question.

The hearing will be resumed today at 9:30 a.m. with cross-examination of other telephone company officials. At the conclusion of the hearing today City Attorney Stephens is expected to ask for a three months' continuance to allow sufficient time for analysis of records submitted by the company before a defense to the company's application is started.

Four Petitions for Nomination to Legislature

Nominating petitions for four candidates in the August primaries were filed yesterday with Registrar of Voters Lyons. These were the first completed petitions in. The names are to be checked before the candidates are placed upon the ballot. Those indicating their intention to run are: Frank Mouser, Twenty-ninth Senatorial District; George Hagar and M. H. Broyles, Seventy-third Assembly District, and William M. Byrne, Sixty-sixth Assembly District.

BATTLE FLEET ON CRUISE

Six Warships, Last Units in Port, Leave for Annual Maneuvers in North Pacific Waters

Six battleships, all the remaining units of the United States battle fleet in port, got underway at 8 o'clock last night for the fleet's annual cruise in northern waters. The dreadnaughts, headed by the U.S.S. California, carrying the flag of Admiral Samuel S. Robison, went out in battle formation and at midnight were to have met an "enemy" force of twenty-five destroyers, in command of Rear-Admiral Frank H. Schofield, aboard the scout cruiser Omaha.

Tactical maneuvers will be carried out by the destroyers and battleships until the two forces break up off the Farallone Islands tomorrow, the battleships proceeding to the following ports until after Independence Day: California, San Francisco; Maryland, Seattle; Oklahoma, Tacoma; Pennsylvania, Tacoma; Idaho, Santa Cruz, and the Tennessee, Santa Barbara.

The Omaha and eleven destroyers will proceed to Columbia River ports for Fourth of July celebrations, while other units of the squadrons will spend the holiday period at ports on Puget Sound.

TO GREET BRITISHERS

The flagship California, and the Mississippi, joined on July 7 by the Idaho and Tennessee, will remain on San Francisco Bay to greet the British around-the-world squadron, due there July 8, for a three-day stay. They then will proceed to Puget Sound for the rendezvous in those waters of the entire Battle Fleet in mid-July. Six weeks of maneuvers will follow.

In early September the entire fleet will arrive at San Francisco and will be based there for a month's exercises to be conducted off the Farallone Islands. Return to the home base at Los Angeles Harbor is scheduled for October 2.

There again will be twelve dreadnaughts in the fleet when it returns to Los Angeles next fall. The new sixteen-inch gun ships Colorado and West Virginia will in the interim have arrived from the Atlantic for permanent station in the Pacific.

GUNNERY PROGRAM

The three months preceding the first of the year will be given over to the usual fall gunnery program, following which the entire scouting fleet and control force from the Atlantic will arrive here in command of Admiral N. A. McCully. After the assembly of the combined United States Fleet at this port under Admiral Robert E. Coontz in early January, there will be commenced the program of maneuvers which will close in July, 1925, in Hawaiian waters.

Aside from occasional visits by naval tankers and transports, the local base will be deserted by fighting ships this summer. After the U.S.S. Beaver and the six submarines of Division No. 16 depart for Mare Island this week the only naval vessel in port will be the U.S.S. Procyon, flagship of Rear-Admiral George R. Marvell, commanding the base force of the United States fleet. She will sail on July 8 for annual overhaul at Mare Island.

URGES ANOTHER WORLD PARLEY

Good-Will Conferee Asserts War Menace Lives

Dawes Report Paves Way if Nations Go Ahead

City Club Hears Philadelphia Man's Economic Theory

Advocating calling another Washington conference to consider inter-Allied debts and the question of armaments, J. Henry Scattergood, prominent business man of Philadelphia and delegate from that city to the International Good-will Conference at the Pacific Palisades, told the City Club yesterday that the report of the Dawes Commission "has placed the world on the right path toward the solution of international problems."

"It required the business men of the Dawes Commission to bring the world to a knowledge of the realities which politicians so long had hesitated to reveal," said Mr. Scattergood.

EUROPE DEADLOCKED

"However, even with the adoption of the Dawes report we find Europe deadlocked," continued the speaker. "Even when it is put into operation we shall not have gone all the way toward a real settlement of the European problem. The world must face next the whole problem of inter-Allied debts, and tied up with them both is the problem of the world disarmament. Those three problems are closely associated because if the nations now having great armies insist on a continuance of those armies, we can easily envisage a situation ahead that is loaded with dynamite.

"New wars will come out of the same causes that brought on the last war unless a settlement is made that will result first in a reduction of the reparations down to the point of the possible, secondly, the reduction of the inter-Allied debts and, thirdly, the reduction of armaments," said Mr. Scattergood.

"The key to the whole situation comes back to the ultimate creditor nation, the United States," continued the speaker. "Soon or later we must face the problem of our responsibility with regard to those debts and our opportunity to utilize them as a means of making a settlement in Europe through the trading off of those debts for a disarmament policy, a reduction of the reparations claims down to the possible and reduction of all inter-Allied debts.

MUST CONSIDER FRANCE

"It is unfair to expect France to do all the sacrificing and make no more sacrifices ourselves," said the speaker. "If we should demand of France all that we have a legal right to, it would take from her more than half of all she ever will recover from Germany. And if we take our half, England will insist on her part, too, and that would mean that France would have to pay out of her own pocket more than all of the costs of the devastated area repairs, besides her own costs of the war. That would be an injustice that the peoples of the United States and of Great Britain would not want to see inflicted on France if they really understood the facts.

"On the other hand," went on Mr. Scattergood," our people would not release a cent of interest or principal on any of these debts unless assured that the credits so created will not go into new bullets and pay for ne wwars in Europe."

GERMANY MUST PROSPER

Discussing the McKenna report, Mr. Scattergood said it estimated that German wealth outside of Germany is about $1,687,500,000, compared to the prewar German wealth in foreign countries which amounted to $7,000,000,000.

"In other words, Germany today has less than one-quarter as much wealth abroad as before the war," said the speaker. "The report thus disposes of the exaggerated belief of the 'sneaking of wealth out of Germany.' Again, the report indicates that the problem of bringing this exported wealth back to Germany can be solved only by building a prosperous Germany. Capital has the fastest legs of anything in the world and runs away from danger whenever it can; nor will this capital return to Germany until Germany is safe. It should be needless to say that the German wealth in foreign countries is not directly available for reparations now because it is all private property. If we should take private property, even for reparations, we would have to turn Bolshevik—and then how could we look Russia in the face after the way we have been talking to her? The only way this private property can be made available for reparations is through German taxation."

"GERMANY CAN PAY"

Summing up his address, Mr. Scattergood declared: "Yes, it is true that Germany can pay—but we must add 'Germany can pay, later, if the world is ready to take $75,000,000 of the new capital of the German bank, loan Germany $200,000,000 for working capital and later buy $500,000,000 of the preferred stock of her railways; also, if the occupying forces shall withdraw economically from the Ruhr and let Germany run her own machine; also, if we buy more German goods than we have ever bought before."

BAY CITIAN HEADS SHOE MEN

California Retailers Elect H. A. Ballentine for Year's President; Ball Ends Convention

H. A. Ballentine of Hanan and Sons, a San Franciscan, will head the California Shoe Retailers' Association during the coming year. He was elected yesterday by delegates to the sixth annual convention, which has met at the Biltmore since Monday.

Other officers are: Paul A. Jesberg of Jesberg's Walkover Shops, Los Angeles, first vice-president; A. B. Young of Young's Shoe Stores, Los Angeles, second vice-resident, and Melville Kaufmann of Somers and Kaufmann, San Francisco, secretary and treasurer.

The convention closed last night with a banquet and ball at the Biltmore. Today, as an aftermath, a golf tournament will be held at the Los Angeles Country Club.

Yesterday afternoon C. D. La Follette, special representative of the Harvard Bureau of Business Research, addressed the convention on "The Cost of Shoe Retailing, 1923." Committee reports occupied the rest of the afternoon.

The new board of directors for the association is made up of Max Streicher, Dick Mansfield, H. A. Ballentine, Chester Herold, Paul Jesberg, J. A. McGiffin, A. L. Gude, Frank More, Melville Kaufmann, Harry Locey, A. B. Young, Carol Wills, Fred Kayser, Frank Dunn, C. A. Cover, Al Katschinski, C. H. Fontius, Russell Werner, Harry Gilson and Michel Levy.

HOSIERY HERE IS WORTH WEIGHT IN GOLD

Three-fifths of an ounce for $25! Not platinum or gold! No; stockings! Politely called hose.

What are claimed to be the lightest weight hand-made gossamer silk stockings ever made, the product of Lantzious of Paris, were yesterday one of the feature displays at the National Shoe Retailers' Association convention at the Biltmore Hotel.

Part of the 2800 different kinds of hose brought to Los Angeles by A. P. Brown of London, representing a number of European manufacturers, the stockings were picked by Marcella Arnold and Corrine Leonard as their choice. The pair worn by Miss Arnold weighed exactly three-tenths of an ounce each. The embroidered ones on Miss Leonard are a fraction of an ounce heavier.

"Los Angeles demands the best, her women being even more particular than those of New York or Boston, and that is why we are displaying this costly apparel," Brown declared. "In addition to that, only in such a perfect climate as that of Los Angeles can such thin stockings be worn. Only a few pairs of such stockings are turned out by Lantzious in a week for a very select trade."

ORSATTI TO FACE QUIZ IN DUAL DEATH

Italian Convicted in Bribe Case Sought; May Know of Enemies of Victims

Announcement that Morris Orsatti, wealthy Italian merchant, who is at liberty on $50,000 bail, pending his appeal from his conviction on a charge of bribery, will be questioned by Dep. Dist.-Atty. Dennison in connection with the murder of Frank Rinaldo and Filippi de Lisi, was made last night.

Coincident with the announcement it was discovered that Orsatti is out of the city. Friends declared he is in San Francisco. Mr. Dennison has ordered an immediate search for him.

The decision to question Orsatti, who was convicted on a charge of bribery in connection with Federal prohibition law enforcement, came when Mr. Dennison was informed that Orsatti knew Rinaldo, one of the two men found dead in an automobile on a harbor road. It is believed he may be able to tell of possible enemies of Rinaldo. The information is said to have come from an attorney who was questioned on the matter.

With the announcement of the bringing of Orsatti's name into the case, it was averred that an additional $2064 was extorted from Andrea Michelli, a wine merchant, by Rinaldo. This sum was outside of the $6000 Michelli said he paid Rinaldo to "fix" a liquor charge against him.

The $2064 was extorted later, Michelli declared, on Rinaldo's threat to shoot him. He declared De Lisi was Rinaldo's companion when the threat was made.

Dep. Dist.-Atty. Dennison said he expected to lay certain phases of the case before the grand jury today.

RETURN OF LIFE MIRACLE FAILS

(Continued from First Page)

of a song, "The End of a Perfect Day," closed the period of silence.

But there was no visible miracle. The body that was to be repossessed with the life of Mrs. Militz before the eyes of her followers was taken to Forest Lawn Cemetery half an hour later for cremation today.

BANQUET OF MICHIGAN ALUMNI FRIDAY NIGHT

University of Michigan alumni will have their annual banquet Friday night at the Biltmore. It will be preceded by a meeting at 4 p.m. of delegates from alumni associations from the eighth district, which comprises all States west of the Rocky Mountains. Dr. W. W. Campbell, president of the University of California and a Michigan alumnus, will be the guest of honor at the banquet.

BURGLARS GET JEWELRY

Burglars early yesterday morning forced their way into the home of M. E. Guhlian at 2380 West Twentieth street and made away with $1400 in jewelry, according to a report to police.

YOUTH IN NOVEL FINANCIAL COUP

Asserted Methods Lead to Larceny Charge

Accused of Theft of Truck With Vegetables

System Said to Have Netted Considerable Sum

How Henry C. Maldonado, 17 years of age, conceived a unique idea for raising funds to replenish his diminished financial store was revealed yesterday in Judge Archbald's court, where Henry was arraigned on a charge of grand larceny. Henry was accused of stealing a truck loaded with vegetables belonging to the Rivers Brothers Produce Company.

The youth's asserted haphazard financial career was brought to the court's attention in the reports of Probation Officer Mellinger, who was assigned to investigate the case. According to Mellinger, Henry admitted taking about seven automobile trucks in addition to that belonging to Rivers Brothers.

Mellinger said the youth told him he found himself "flat broke" after returning to Los Angeles from a trip to New York. One day, the report continued, Maldonado struck upon the bright idea of selling vegetables, a profession which his father followed in his home town of Yuma, Ariz. But the youth had no funds with which to purchase the necessary equipment.

So he wandered on until he came upon a truck loaded with desired sustenance. While the owner was making a delivery, according to the report, young Maldonado hopped into the driver's seat and piloted the car to a near-by restaurant where he sold the wares. And the youth kept at this occupation until he landed in Judge Archbald's court yesterday, Mellinger said.

All in all, the report stated, Maldonado stole a total of forty cases of eggs, several hundred pounds of butter, two hams, twelve slabs of bacon and miscellaneous crates of vegetables and fruits. Judge Archbald continued the case for two weeks and remanded the boy to the County Jail.

WOMAN LAUDED BY POPE SPEAKS

(Continued from First Page)

day if they keep on smoking," said Rev. William J. Kerby, professor of sociology of the Catholic University at Washington, at the close of the discussion on "Women in Civic Life," with Miss Workman presiding.

Mrs. E. M. Lazard representing the Council of Jewish Women, had just finished her contribution by saying that the Jewish women have just commenced an "every-woman-vote" campaign and she remarked that the unsanitary voting booths of the days before woman's suffrage are banished today.

Mrs. John C. Urquhart representing the California Federation of Women's Clubs made a strong plea for all women to enter actively into political life. "Not mediocre women but women of the highest qualities are needed in politics," she said. "And never were women needed so much as today in this field of civic life."

URGES EDUCATION

Mrs. Arthur S. Heineman speaking for the League of Women Voters, said that dullness and loose thinking were as great sins as immorality and loose living. She urged the women to educate themselves in government and politics.

Dr. Anne M. Nicholson represented the council in session as a national officer. She spoke eloquently in behalf of a higher spiritual life among women and deplored smoking as a deterrent to woman's best development. Miss Mary C. Flynn represented the organized teachers of the city.

Among other speakers of the afternoon and evening was Rev. Robert E. Lucey who deplored paucity of Catholic doctors and surgeons. "There is something lacking" he said, "when of twenty-eight judges in the Superior Court of this county not one is a Catholic and the fact that there is not one Catholic psychiartrist who in questioning a boy or girl can make the child know that he has to fear eternal punishment and how to avoid it. Doctors of other faiths are telling them they need have no such fear and this is a great mistake," he said.

DEAN SPEAKS

Mother St. Catherine, Sisters of St. Joseph, spoke on "Training for Leadership," and William T. Aggeler, public defender of Los Angeles county last night addressed the convention on "The Citizen Under the Constitution."

The highlights of the two sessions however were two addresses both given by Rev. Frederic Seidenburg, S. J., dean of Loyola School of Sociology in Chicago, who entered the Jesuit order in St. Louis. He has attended universities abroad and is a member of many national organizations. He has a wide reputation as a writer and lecturer on social problems. His subject in the afternoon was "The New Citizenship."

Last night he spoke on "The Church and War," saying in part: "The appalling magnitude and refined savagery of the World War must have convinced every normal person that war is the greatest and most far-reaching evil in the world. No wonder that the cry now comes from every quarter, from victor and vanquished, 'Outlaw war! Disband every army and scuttle every navy.'

BENEFITS OF PEACE

"If a solution is to be found it will be when we have educated a foolish world to realize the benefits of peace. We must deal with history, with tradition, with education, with human nature and, most of all with that subtle thing called 'National honor.'

"God does not want war. He has set up on earth a means of the ideals of Christianity, the observance of which would render war impossible and even unthinkable. International relations must be lifted into the region of reason and justice, yea into regions of religion if war is to cease."

PORT PARK PLAN OPPOSED

Point Firmin Residentss See Property Damages; Council Body Also Hears Backers

Ten property owners out of thirty holding seaview lots on Point Firmin, overlooking Los Angeles Harbor and the Pacific, protested yesterday to the public welfare committee of the City Council against expending public money on the creation of the proposed Cabrillo Park and playground unless they are compensated for damage which may result to their property.

Representatives of the San Pedro Chamber of Commerce, the San Pedro Realty Board, churches, public schools, Y.W.C.A., the Board of Harbor Commissioners and fraternal organization, all expressed themselves as strongly favoring the park. E. C. Griffith presented the case of the protestants, while C. J. Colden, president of the Board of Harbor Commissioners, was the principal speaker for the majority. The committee took the question under advisement.

Mr. Griffith contended that his principals, on the strength of assurances given them by various Los Angeles title companies, had invested considerable sums in the acquisition of water-front rights, for which they should be compensated if these were damaged or taken away. Pending an opinion from the City Attorney's office, he argued, it was futile for the committee to waste its time debating a moot question. They opposed the proposed park on the ground that it would be unsightly, that it would cost far more than the estimates and that it would trespass on their property.

Commissioner Colden outlined the three-fold purpose of the park which, he said, was, first, to give the men of the Pacific Fleet an athletic ground and bathing beach; second, to open a public swimming pool, in the shelter of a jetty, to all Los Angeles, and last, to set aside a playground for the children of the neighborhood.

No specific sum for Cabrillo Park was set aside in the $1,500,000 voted for parks and playgrounds at the May election and no definite statement on the estimated cost of the project was made yesterday by its proponents. Those opposing it offered figures running as high as $1,000,000.

THOUSAND FED AT MISSION

Roast Beef and Religion Intermingle in Seventh Anniversary of Midnight Rescue Mission Institution

"Brother" Tom Liddecoat, founder of the Midnight Rescue Mission at 135 South Los Angeles street, celebrated the seventh anniversary of the institution last night.

More than 1000 hungry men were fed. That was the main event on the program and followed out Liddecoat's idea of the practical application of religion, which, as he expressed it last night, is "to feed them first and preach afterward."

From 7 o'clock until midnight a file of men kept moving into the mission. Three hundred could be cared for at a time. The interior of the mission presented a unique sight. Under a brilliant electric cross three long tables had been set and decorated with flowers. A score of women church workers from the Highland Park Christian Church hurried from kitchen to tables to supply the wants of the hungry.

STORY OF CROSS

And as the feast progressed "Brother" Tom mixed his religion with the food. He told the story of the electric cross under which the men ate. It was a story that his hearers would remember. Once a young man stood up at the mission services and cried out that he "had reached the end of the trail." Broken from the use of narcotics he stumbled forward and asked help. Then he disappeared. A few hours later Liddecoat found him upstairs with the cross clutched in his arms.

As a feature of last night's program, the cross, fitted with electrical decorations procured by H. Kulh, president of the Minute Men's Bible Class of the mission, was officially dedicated and placed permanently in the hall.

MUSIC BY ORCHESTRA

Assisting Liddecoat with the services was Rev. Glen MacWilliams. Music was furnished by an orchestra in charge of D. A. Johnson. Others who helped to make the evening a success were Fred Benton, business manager of the mission, and his wife; Mrs. Lillian Buckner Bowles, Miss Mary Liddecoat, Mr. and Mrs. Carl Edward Hatch, Jack Rudd and the Misses Ruth Clayton, Mattie and Louise Shearer. "Blind Bess," a well-known figure at the mission, also was present.

A mass of carnations and other flowers were donated by the Athletic Club Florists, Murata & Co., the Broadway Floral Shop, the California Floral Company and the Los Angeles Floral Company. The menu, food for which was given the mission by local organizations, consisted of roast beef, creamed carrots, creamed onions, creamed carots, creamed onions, ice cream, cake and fruit.

PUGILIST IS IN CUSTODY AS ROBBER

Police Accuse Fighter of Belonging to Gang of Hold-up Men

"Knockout Kelly" heard the gong last night.

It did not, as it has at Vernon and Hollywood squared circles in recent months, proclaim a victory over a cauliflowered opponent. It was the musical instrument on a police patrol.

"Knockout," whose real name is Donald Kortangan, 20 years of age, took the count at the hands of Detective Lieutenants Evans and Robinson and Deputy Sheriffs Dewar and Neighbors. The record read "Held on suspicion of robbery."

The pugilist is accused of being a member of a gang of highwaymen who are credited with nine hold-ups lately, one of which was an attempted robbery of Police Judge Crawford and Police Commissioner Birnbaum. One of the members, according to the police, was Camille Avogado, who last Friday night was slower on the draw than Deputy Sheriff Dewar. Avogado was killed following a hold-up of an oil station at Yale and College streets.

Others who are held as members of the gang are Charles Cooper, said to be an Army deserter, and Mr. and Mrs. Jake Pluss. All, with the exception of Mrs. Pluss, are held on suspicion of robbery. She is charged with receiving stolen property. A number of watches, said to have been stolen in hold-ups, have been recovered, the police said.

Applicants for Law Licenses Are Examined

A total of 178 applicants, the largest number ever to appear before the State Board of Bar Examiners to take examination for admission to practice before the California bar, were given their preliminary tests yesterday by Secretary Frederick W. Kant of the examining board in the local courtrooms of the Second District Court of Appeal.

The applicants, most of whom are students of Southern California law schools, appeared yesterday to qualify themselves for the oral and written examinations which will be given today and tomorrow.

Beginning today at 9 a.m., the applicants will be orally examined by George F. Noble, chairman of the board, and Charles S. Cushing and Arthur G. Tashiera, in the Appellate Court rooms.

Written examination will be held tomorrow in the gymnasium of the University of California, Southern Branch.

ALL-DAY PARKING RULE

All-day angle parking in Eagle Rock, on Colorado Boulevard between Dahlia street and Ellenwood avenue, and on Eagle Rock Boulevard, between Colorado Boulevard and Fair Park avenue, is authorized in an ordinance passed yesterday by the City Council in response to a largely signed petition from Eagle Rock residents and business houses. Acting Mayor Workman signed the ordinance, which becomes effective thirty days from date.

AD MEN ON THEIR WAY TO LONDON

Southland Delegates to Bid for World Session of Clubs in 1932

With London as their objective and boosting Los Angeles and Southern California their aim, sixty members of the local Advertising Club left yesterday to attend the world convention of International Advertising Clubs. Incidentally they will put up a fight to bring the 1932 world convention to Los Angeles.

Delegations from Long Beach, Pasadena and Santa Ana, accompanied the local delegates, who are W. S. Allen, J. E. Bauer, L. E. Behymer, W. A. Campbell, S. Edward Choate, E. J. Elson, Ralph E. Ford, George Forsyth, J. J. Fraudenfelder, Arthur E. Hull, Harry Iles, John M. Kemp, A. L. Lasker, Arthur R. Maas, W. E. McKee, C. M. C. Raymond, W. E. Gilbertson, A. Carman Smith, Charles R. Stuart, J. E. Tucker, H. V. Vatcher, Jr., Frank B. Veasey, Hollis M. Wade, J. Ross Campbell, Fred Guernsey, Mrs. A. M. Dunn, Peggy Hamilton and R. L. Bisby.

They sail for London on July 3 from New York.

Cowdrey Jury Fails to Agree; Out Seven Hours

After deliberating until 9:30 o'clock last night, a jury in the case of Godfrey H. Cowdrey, charged with murder and robbery, failed to reach a verdict and were ordered locked up for the night by Superior Court Judge Reeve. The case was given to the jury at 4 p.m. yesterday. They will continue their deliberations again this morning.

Cowdrey is accused of killing Joseph Langley, manager of the Alvarado and De Luxe Theaters, after robbing him of a theater cash box on Alvarado street, near Seventh, September 18, 1923. Cowdrey was arrested following an investigation by police and private detectives. One of the latter testified Cowdrey pointed out the spot where Langley died and said he had killed a man there.

The case was prosecuted by Dep. Dist.-Atty. Orme and defended by William Durham. Cowdrey denied the charges and asserted the detective's testimony was an effort to frame him.

Disaster Ahead

Trying to belittle the seriousness of LOW or HIGH BLOOD PRESSURE invites disaster later. Avoid serious consequences. Help yourself get back to health. Help overcome aches, pains and dizzy spells. Try nature's way—drink Mountain Valley Water from Hot Springs, Ark. Order a case.

MOUNTAIN VALLEY WATER CO.
425 West 18th St., Los Angeles

Instantaneous or Storage System—both are RUUDS

If one model of a water heater would meet in a satisfactory manner every condition which water heaters are supposed to meet, the RUUD Company would have concentrated on one model long ago.

It won't.

That is why RUUD builds the number of models necessary to meet every condition.

RUUD—"Standard of the World"

Otto Neisser
Sole Agent for Over 20 Years
Third Floor—745 So. Bdwy.
Pasadena Branch 137 W. Colorado St.
Phones: TUcker 1970, VAndike 2727.

Buy once—Buy Wisely—Buy Ruud

PRINCESS PATS
Made & Sold by Walk-Over
with The Famous Preventive Shoe

Designed in the Seasons Smartest Leather Combinations
$8.50 to $12.50
JESBERG'S Walk-Over Shops
512 S. Broadway
550 S. Spring St.

ROYAL $115

One of the most attractive and sweet-toned
BRUNSWICK
Console Phonographs.
New Dance Records Just Out:

Southern California Music Co.
806-808 South Broadway
EVERYTHING THAT'S MUSICAL

Carmel Woods

A beautiful Residence Park on the Historic Monterey Peninsula

This choice addition to Carmel-by-the-Sea opens a new opportunity to acquire home sites in this delightful residence colony. The inspiring artistic environment has attracted to itself men and women of prominence in art and literature from all parts of the world.

Carmel Woods is a wooded wonderland, touching picturesque Carmel-by-the-Sea on the one side and famous Pebble Beach on the other; offering you the best of living at a moderate cost. All the splendid sports and social facilities of Hotel Del Monte and its great 20,000 acre sports preserve are available to Carmel Woods residents. These include golf on two superb championship courses, polo, 30 miles of bridle paths, tennis, quail and deer hunting, trap shooting, deep sea and trout fishing, bathing beaches and swimming pools.

The climate is springlike all-year-round. The famous Seventeen Mile Drive affords pleasant motoring access to the splendid vistas of hills and waters of this beautiful region.

Lots as low as $350

Carmel Woods home sites are being rapidly taken up by the many Del Monte visitors who desire to locate where so many attractions combine to make life pleasant. Lots are selling for as little as $350; easy terms if desired. Write for descriptive maps and complete information.

Del Monte Properties Co.
Del Monte, California
or Crocker Building, San Francisco
or Reed-Avery Co.
20 S. Raymond Avenue, Pasadena, California

Pullman reservations and information

Santa Fe

back east Xcursions here→

very low round trip fares most everywhere, including

BOSTON	$153.50
CHICAGO	86.00
KANSAS CITY	72.00
NEW ORLEANS	85.15
NEW YORK	147.40
OMAHA	72.00
ST. PAUL	87.50
WASHINGTON, D. C.	141.86

Sleepers via Grand Canyon National Park.

Bright—newsy—accurate—interesting
FARM AND TRACTOR MAGAZINE
Of the LOS ANGELES SUNDAY TIMES

URGES ANOTHER WORLD PARLEY

Good-Will Conferee Asserts War Menace Lives

Dawes Report Paves Way if Nations Go Ahead

City Club Hears Philadelphia Man's Economic Theory

Advocating calling another Washington conference to consider inter-Allied debts and the question of armaments, J. Henry Scattergood, prominent business man of Philadelphia and delegate from that city to the International Good-will Conference at the Pacific Palisades, told the City Club yesterday that the report of the Dawes Commission "has placed the world on the right path toward the solution of international problems."

"It required the business men of the Dawes Commission to bring the world to a knowledge of the realities which politicians so long had hesitated to reveal," said Mr. Scattergood.

EUROPE DEADLOCKED

"However, even with the adoption of the Dawes report we find Europe deadlocked," continued the speaker. "Even when it is put into operation we shall not have gone all the way toward a real settlement of the European problem. The world must face next the whole problem of inter-Allied debts, and tied up with them both is the problem of the world disarmament. Those three problems are closely associated because if the nations now having great armies insist on a continuance of those armies, we can easily envisage a situation ahead that is loaded with dynamite.

"New wars will come out of the same causes that brought on the last war unless a settlement is made that will result first in a reduction of the reparations down to the point of the possible, secondly, the reduction of the inter-Allied debts and, thirdly, the reduction of armaments," said Mr. Scattergood.

"The key to the whole situation comes back to the ultimate creditor nation, the United States," continued the speaker. "Soon or later we must face the problem of our responsibility with regard to those debts and our opportunity to utilize them as a means of making a settlement in Europe through the trading off of those debts for a disarmament policy, a reduction of the reparations claims down to the possible and reduction of all inter-Allied debts.

MUST CONSIDER FRANCE

"It is unfair to expect France to do all the sacrificing and make no more sacrifices ourselves," said the speaker. "If we should demand of France all that we have a legal right to, it would take from her more than half of all she ever will recover from Germany. And if we take our half, England will insist on her part, too, and that would mean that France would have to pay out of her own pocket more than all of the costs of the devastated area repairs, besides her own costs of the war. That would be an injustice that the peoples of the United States and of Great Britain would not want to see inflicted on France if they really understood the facts.

"On the other hand," went on Mr. Scattergood," our people would not release a cent of interest or principal on any of these debts unless assured that the credits so created will not go into new bullets and pay for ne wwars in Europe."

GERMANY MUST PROSPER

Discussing the McKenna report, Mr. Scattergood said it estimated that German wealth outside of Germany is about $1,687,500,000, compared to the prewar German wealth in foreign countries which amounted to $7,000,000,000.

"In other words, Germany today has less than one-quarter as much wealth abroad as before the war," said the speaker. "The report thus disposes of the exaggerated belief of the 'sneaking of wealth out of Germany.' Again, the report indicates that the problem of bringing this exported wealth back to Germany can be solved only by building a prosperous Germany. Capital has the fastest legs of anything in the world and runs away from danger whenever it can; nor will this capital return to Germany until Germany is safe. It should be needless to say that the German wealth in foreign countries is not directly available for reparations now because it is all private property. If we should take private property, even for reparations, we would have to turn Bolshevik—and then how could we look Russia in the face after the way we have been talking to her? The only way this private property can be made available for reparations is through German taxation."

"GERMANY CAN PAY"

Summing up his address, Mr. Scattergood declared: "Yes, it is true that Germany can pay—but we must add 'Germany can pay, later, if the world is ready to take $75,000,000 of the new capital of the German bank, loan Germany $200,000,000 for working capital and later buy $500,000,000 of the preferred stock of her railways; also, if the occupying forces shall withdraw economically from the Ruhr and let Germany run her own machine; also, if we buy more German goods than we have ever bought before."

BAY CITIAN HEADS SHOE MEN

California Retailers Elect H. A. Ballentine for Year's President; Ball Ends Convention

H. A. Ballentine of Hanan and Sons, a San Franciscan, will head the California Shoe Retailers' Association during the coming year. He was elected yesterday by delegates to the sixth annual convention, which has met at the Biltmore since Monday.

Other officers are: Paul A. Jesberg of Jesberg's Walkover Shops, Los Angeles, first vice-president; A. B. Young of Young's Shoe Stores, Los Angeles, second vice-president, and Melville Kaufmann of Somers and Kaufmann, San Francisco, secretary and treasurer.

The convention closed last night with a banquet and ball at the Biltmore. Today, as an aftermath, a golf tournament will be held at the Los Angeles Country Club.

Yesterday afternoon C. D. La Follette, special representative of the Harvard Bureau of Business Research, addressed the convention on "The Cost of Shoe Retailing, 1923." Committee reports occupied the rest of the afternoon.

The new board of directors for the association is made up of Max Streicher, Dick Mansfield, H. A. Ballentine, Chester Herold, Paul Jesberg, J. A. McGiffin, A. L. Gude, Frank More, Melville Kaufmann, Harry Locey, A. B. Young, Carol Wills, Fred Kayser, Frank Dunn, C. A. Cover, Al Katschinski, C. H. Fontius, Russell Werner, Harry Gilson and Michel Levy.

HOSIERY HERE IS WORTH WEIGHT IN GOLD

Three-fifths of an ounce for $25! Not platinum or gold! No; stockings! Politely called hose.

What are claimed to be the lightest weight hand-made gossamer silk stockings ever made, the product of Lantzious of Paris, were yesterday one of the feature displays at the National Shoe Retailers' Association convention at the Biltmore Hotel.

Part of the 2300 different kinds of hose brought to Los Angeles by A. P. Brown of London, representing a number of European manufacturers, the stockings were picked by Marcella Arnold and Corrine Leonard as their choice. The pair worn by Miss Arnold weighed exactly three-tenths of an ounce each. The embroidered ones on Miss Leonard are a fraction of an ounce heavier.

"Los Angeles demands the best, her women being even more particular than those of New York or Boston, and that is why we are displaying this costly apparel," Brown declared. "In addition to that, only in such a perfect climate as that of Los Angeles can such thin stockings be worn. Only a few pairs of such stockings are turned out by Lantzious in a week for a very select trade."

ORSATTI TO FACE QUIZ IN DUAL DEATH

Italian Convicted in Bribe Case Sought; May Know of Enemies of Victims

Announcement that Morris Orsatti, wealthy Italian merchant, who is at liberty on $50,000 bail, pending his appeal from his conviction on a charge of bribery, will be questioned by Dep. Dist.-Atty. Dennison in connection with the murder of Frank Rinaldo and Fillippi de Lisi, was made last night.

Coincident with the announcement it was discovered that Orsatti is out of the city. Friends declared he is in San Francisco. Mr. Dennison has ordered an immediate search for him.

The decision to question Orsatti, who was convicted on a charge of bribery in connection with Federal prohibition law enforcement, came when Mr. Dennison was informed that Orsatti knew Rinaldo, one of the two men found dead in an automobile on a harbor road. It is believed he may be able to tell of possible enemies of Rinaldo. The information is said to have come from an attorney who was questioned on the matter.

With the announcement of the bringing of Orsatti's name into the case, it was averred that an additional $2064 was extorted from Andrea Michelli, a wine merchant, by Rinaldo. This sum was outside of the $6000 Michelli said he paid Rinaldo to "fix" a liquor charge against him.

The $2064 was extorted later, Michelli declared, on Rinaldo's threat to shoot him. He declared De Lisi was Rinaldo's companion when the threat was made.

Dep. Dist.-Atty. Dennison said he expected to lay certain phases of the case before the grand jury today.

RETURN OF LIFE MIRACLE FAILS

(Continued from First Page)

of a song, "The End of a Perfect Day," closed the period of silence.

But there was no visible miracle.

The body that was to be repossessed with the life of Mrs. Militz before the eyes of her followers was taken to Forest Lawn Cemetery half an hour later for cremation today.

BANQUET OF MICHIGAN ALUMNI FRIDAY NIGHT

University of Michigan alumni will have their annual banquet Friday night at the Biltmore. It will be preceded by a meeting at 4 p.m. of delegates from alumni associations from the eighth district, which comprises all States west of the Rocky Mountains. Dr. W. W. Campbell, president of the University of California and a Michigan alumnus, will be the guest of honor at the banquet.

BURGLARS GET JEWELRY

Burglars early yesterday morning forced their way into the home of M. E. Gubilian at 2380 West Twentieth street and made away with $1400 in jewelry, according to a report to police.

PRINCESS PATS
Made & Sold by Walk-Over
The Famous Preventive Shoe

Designed in the Seasons Smartest Leather Combinations
$8.50 to $12.50
JESBERG'S Walk-Over Shops
618 S. Broadway
359 S. Spring St.

YOUTH IN NOVEL FINANCIAL COUP

Asserted Methods Lead to Larceny Charge

Accused of Theft of Truck With Vegetables

System Said to Have Netted Considerable Sum

How Henry C. Maldonado, 17 years of age, conceived a unique idea for raising funds to replenish his diminished financial store was revealed yesterday in Judge Archbald's court, where Henry was arraigned on a charge of grand larceny. Henry was accused of stealing a truck loaded with vegetables belonging to the Rivers Brothers Produce Company.

The youth's asserted haphazard financial career was brought to the court's attention in the reports of Probation Officer Mellinger, who was assigned to investigate the case. According to Mellinger, Henry admitted taking about seven automobile trucks in addition to that belonging to Rivers Brothers.

Mellinger said the youth told him he found himself "flat broke" after returning to Los Angeles from a trip to New York. One day, the report continued, Maldonado struck upon the bright idea of selling vegetables, a profession which his father followed in his home town of Yuma, Ariz. But the youth had no funds with which to purchase the necessary equipment.

So he wandered on until he came upon a truck loaded with desired sustenance. While the owner was making a delivery, according to the report, young Maldonado hopped into the driver's seat and piloted the car to a near-by restaurant where he sold the wares. And the youth kept at this occupation until he landed in Judge Archbald's court yesterday, Mellinger said.

All in all, the report stated, Maldonado stole a total of forty cases of eggs, several hundred pounds of butter, two hams, twelve slabs of bacon and miscellaneous crates of vegetables and fruits. Judge Archbald continued the case for two weeks and remanded the boy to the County Jail.

WOMAN LAUDED BY POPE SPEAKS

(Continued from First Page)

day if they keep on smoking," said Rev. William J. Kerby, professor of sociology of the Catholic University at Washington, at the close of the discussion on "Women in Civic Life," with Miss Workman presiding.

Mrs. E. M. Lazard representing the Council of Jewish Women, had just finished her contribution by saying that the Jewish women have just commenced an "every-woman-vote" campaign and she remarked that the unsanitary voting booths of the days before woman's suffrage are banished today.

Mrs. John C. Urquhart representing the California Federation of Women's Clubs made a strong plea for all women to enter actively into political life. "Not mediocre women but women of the highest qualities are needed in politics," she said. "And never were women needed so much as today in this field of civic life."

URGES EDUCATION

Mrs. Arthur S. Heineman speaking for the League of Women Voters, said that dullness and loose thinking were as great sins as immorality and loose living. She urged the women to educate themselves in government and politics.

Dr. Anne M. Nicholson represented the council in session as a national officer. She spoke eloquently in behalf of a higher spiritual life among women and deplored smoking as a deterrent to woman's best development. Miss Mary C. Flynn represented the organized teachers of the city.

Among other speakers of the afternoon and evening was Rev. Robert E. Lucey who deplored paucity of Catholic doctors and surgeons. "There is something lacking" he said, "when of twenty-eight judges in the Superior Court of this county not one is a Catholic and the fact that there is not one Catholic psychiatrist who in questioning a boy or girl can make the child know that he has to fear eternal punishment and how to avoid it. Doctors of other faiths are telling them they need have no such fear and this is a great mistake," he said.

DEAN SPEAKS

Mother St. Catherine, Sisters of St. Joseph, spoke on "Training for Leadership," and William T. Aggeler, public defender of Los Angeles county last night addressed the convention on "The Citizen Under the Constitution."

The highlights of the two sessions however were two addresses both given by Rev. Frederic Seidenburg, S. J., dean of Loyola School of Sociology in Chicago, who entered the Jesuit order in St. Louis. He has attended universities abroad and is a member of many national organizations. He has a wide reputation as a writer and lecturer on social problems. His subject in the afternoon was "The New Citizenship."

Last night he spoke on "The Church and War," saying in part:

"The appalling magnitude and refined savagery of the World War must have convinced every normal person that war is the greatest and most far-reaching evil in the world. No wonder that the cry now comes from every quarter, from victor and vanquished, 'Outlaw war! Disband every army and scuttle every navy.'

BENEFITS OF PEACE

"If a solution is to be found it will be when we have educated a foolish world to realize the benefits of peace. We must deal with history, with tradition, with education, with human nature and, most of all with that subtle thing called 'National honor.'

"God does not want war. He has set up on earth a means of the ideals of Christianity, the observance of which would render war impossible and even unthinkable. International relations must be lifted into the region of reason and justice, yea into regions of religion if war is to cease."

PORT PARK PLAN OPPOSED

Point Firmin Residentss See Property Damages; Council Body Also Hears Backers

Ten property owners out of thirty holding seaview lots on Point Firmin, overlooking Los Angeles Harbor and the Pacific, protested yesterday to the public welfare committee of the City Council against expending public money on the creation of the proposed Cabrillo Park and playground unless they are compensated for damage which may result to their property.

Representatives of the San Pedro Chamber of Commerce, the San Pedro Realty Board, churches, public schools, Y.W.C.A., the Board of Harbor Commissioners and fraternal organization, all expressed themselves as strongly favoring the park. E. C. Griffith presented the case of the protestants, while C. J. Colden, president of the Board of Harbor Commissioners, was the principal speaker for the majority. The committee took the question under advisement.

Mr. Griffith contended that his principals, on the strength of assurances given them by various Los Angeles title companies, had invested considerable sums in the acquisition of water-front rights, for which they should be compensated if these were damaged or taken away. Pending an opinion from the City Attorney's office, he argued, it was futile for the committee to waste its time debating a moot question. They opposed the proposed park on the ground that it would be unsightly, that it would cost far more than the estimates and that it would trespass on their property.

Commissioner Colden outlined the three-fold purpose of the park which, he said, was, first, to give the men of the Pacific Fleet an athletic ground and bathing beach; second, to open a public swimming pool, in the shelter of a jetty, to all Los Angeles, and last, to set aside a playground for the children of the neighborhood.

No specific sum for Cabrillo Park was set aside in the $1,500,000 voted for parks and playgrounds at the May election and no definite statement on the estimated cost of the project was made yesterday by its proponents. Those opposing it offered figures running as high as $1,000,000.

THOUSAND FED AT MISSION

Roast Beef and Religion Intermingle in Seventh Anniversary of Midnight Rescue Mission Institution

"Brother" Tom Liddecoat, founder of the Midnight Rescue Mission at 135 South Los Angeles street, celebrated the seventh anniversary of the institution last night.

More than 1000 hungry men were fed. That was the main event on the program and followed out Liddecoat's idea of the practical application of religion, which, as he expressed it last night, is "to feed them first and preach afterward."

From 7 o'clock until midnight a file of men kept moving into the mission. Three hundred could be cared for at a time. The interior of the mission presented a unique sight. Under a brilliant electric cross three long tables had been set and decorated with flowers. A score of women church workers from the Highland Park Christian Church hurried from kitchen to tables to supply the wants of the hungry.

STORY OF CROSS

And as the feast progressed "Brother" Tom mixed his religion with the food. He told the story of the electric cross under which the men ate. It was a story that his hearers would remember. Once a young man stood up at the mission services and cried out that he "had reached the end of the trail." Broken from the use of narcotics he stumbled forward and asked help. Then he disappeared. A few hours later Liddecoat found him upstairs with the cross clutched in his arms.

As a feature of last night's program, the cross, fitted with electrical decorations procured by H. Kulh, president of the Minute Men's Bible Class of the mission, was officially dedicated and placed permanently in the hall.

MUSIC BY ORCHESTRA

Assisting Liddecoat with the services was Rev. Glen MacWilliams. Music was furnished by an orchestra in charge of D. A. Johnson. Others who helped to make the evening a success were Fred Benton, business manager of the mission, and his wife; Mrs. Lillian Buckner Bowles, Miss Mary Liddecoat, Mr. and Mrs. Carl Edward Hatch, Jack Rudd and the Misses Ruth Clayton, Mattie and Louise Shearer. "Blnid Bess," a well-known figure at the mission, also was present.

A mass of carnations and other flowers were donated by the Athletic Club Florists, Murata & Co., the Broadway Floral Shop, the California Floral Company and the Los Angeles Floral Company. The menu, food for which was given the mission by local organizations, consisted of roast beef, creamed carrots, creamed onions, creamed carots, creamed onions, ice cream, cake and fruit.

PUGILIST IS IN CUSTODY AS ROBBER

Police Accuse Fighter of Belonging to Gang of Hold-up Men

"Knockout Kelly" heard the gong last night.

It did not, as it has at Vernon and Hollywood squared circles in recent months, proclaim a victory over a cauliflowered opponent. It was the musical instrument on a police patrol.

"Knockout," whose real name is Donald Kortangan, 20 years of age, took the count at the hands of Detective Lieutenants Evans and Robinson and Deputy Sheriffs Dewar and Neighbors. The record read "Held on suspicion of robbery."

The pugilist is accused of being a member of a gang of highwaymen who are credited with nine hold-ups lately, one of which was an attempted robbery of Police Judge Crawford and Police Commissioner Birnbaum. One of the members, according to the police, was Camille Avogado, who last Friday night was slower on the draw than Deputy Sheriff Dewar. Avogado was killed following a hold-up of an oil station at Yale and College streets.

Others who are held as members of the gang are Charles Cooper, said to be an Army deserter, and Mr. and Mrs. Jake Pluss. All, with the exception of Mrs. Pluss, are held on suspicion of robbery. She is charged with receiving stolen property. A number of watches, said to have been stolen in hold-ups, have been recovered, the police said.

Applicants for Law Licenses Are Examined

A total of 178 applicants, the largest number ever to appear before the State Board of Bar Examiners to take examination for admission to practice before the California bar, were given their preliminary tests yesterday by Secretary Frederick W. Kant of the examining board in the local courtrooms of the Second District Court of Appeal.

The applicants, most of whom are students of Southern California law schools, appeared yesterday to qualify themselves for the oral and written examinations which will be given today and tomorrow.

Beginning today at 9 a.m., the applicants will be orally examined by George F. Noble, chairman of the board, and Charles S. Cushing and Arthur G. Tashiera, in the Appellate Court rooms.

Written examination will be held tomorrow in the gymnasium of the University of California, Southern Branch.

ALL-DAY PARKING RULE

All-day angle parking in Eagle Rock, on Colorado Boulevard between Dahlia street and Ellenwood avenue, and on Eagle Rock Boulevard, between Colorado Boulevard and Fair Park avenue, is authorized in an ordinance passed yesterday by the City Council in response to a largely signed petition from Eagle Rock residents and business houses. Acting Mayor Workman signed the ordinance, which becomes effective thirty days from date.

AD MEN ON THEIR WAY TO LONDON

Southland Delegates to Bid for World Session of Clubs in 1932

With London as their objective and boosting Los Angeles and Southern California their aim, sixty members of the local Advertising Club left yesterday to attend the world convention of International Advertising Clubs. Incidentally they will put up a fight to bring the 1932 world convention to Los Angeles.

Delegations from Long Beach, Pasadena and Santa Ana, accompanied the local delegates, who are W. S. Allen, J. E. Bauer, L. E. Behymer, W. A. Campbell, S. Edward Choate, E. J. Elson, Ralph E. Ford, George Forsyth, J. J. Fraudenfelder, Arthur E. Hull, Harry Iles, John M. Kemp, A. L. Lasker, Arthur R. Maas, W. E. McKee, C. M. C. Raymond, W. E. Gilbertson, A. Carman Smith, Charles R. Stuart, J. E. Tucker, H. V. Vatcher, Jr., Frank B. Veasey, Hollis M. Wade, J. Ross Campbell, Fred Guernsey, Mrs. A. M. Dunn, Peggy Hamilton and R. L. Bisby.

They sail for London on July 3 from New York.

Cowdrey Jury Fails to Agree; Out Seven Hours

After deliberating until 9:30 o'clock last night, a jury in the case of Godfrey H. Cowdrey, charged with murder and robbery, failed to reach a verdict and were ordered locked up for the night by Superior Court Judge Reeve. The case was given to the jury at 4 p.m. yesterday. They will continue their deliberations again this morning.

Cowdrey is accused of killing Joseph Langley, manager of the Alvarado and De Luxe Theaters, after robbing him of a theater cash box on Alvarado street, near Seventh, September 18, 1923. Cowdrey was arrested following an investigation by police and private detectives. One of the latter testified Cowdrey pointed out the spot where Langley died and said he had killed a man there.

The case was prosecuted by Dep. Dist.-Atty. Orme and defended by William Durham. Cowdrey denied the charges and asserted the detective's testimony was an effort to frame him.

Disaster Ahead
Trying to belittle the seriousness of LOW or HIGH BLOOD PRESSURE invites disaster later. Avoid serious consequences. Help yourself get back to health. Help overcome aches, pains and dizzy spells. Try nature's way—drink Mountain Valley Water from Hot Springs, Ark. Order a case.
MOUNTAIN VALLEY WATER CO.
425 West 18th St., Los Angeles

Instantaneous or Storage System both are RUUDS

If one model of a water heater would meet in a satisfactory manner every condition which water heaters are supposed to meet, the RUUD Company would have concentrated on one model long ago.

It won't.

That is why RUUD builds the number of models necessary to meet every condition.

RUUD— "Standard of the World"

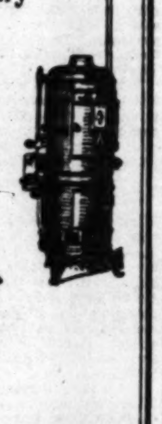

Otto Neisser
Sole Agent for Over 20 Years
Third Floor-745 So. Bdwy.
Pasadena Branch 137 E. Colorado St.
Phones: TUcker 1970, VAndike 2527.

Buy once—Buy Wisely—Buy Ruud

ROYAL
$115
One of the most attractive and sweet-toned
BRUNSWICK
Console Phonographs.
New Dance Records Just Out:
Southern California Music Co.
806-808 South Broadway
EVERYTHING THAT'S MUSICAL

Carmel Woods
A beautiful Residence Park on the Historic Monterey Peninsula

This choice addition to Carmel-by-the-Sea opens a new opportunity to acquire home sites in this delightful residence colony. The inspiring artistic environment has attracted to itself men and women of prominence in art and literature from all parts of the world.

Carmel Woods is a wooded wonderland, touching picturesque Carmel-by-the-Sea on the one side and famous Pebble Beach on the other; offering you the best of living at a moderate cost. All the splendid sports and social facilities of Hotel Del Monte and its great 20,000 acre sports preserve are available to Carmel Woods residents. These include golf on two superb championship courses, polo, 30 miles of bridle paths, tennis, quail and deer hunting, trap shooting, deep sea and trout fishing, bathing beaches and swimming pools.

The climate is springlike all-year-round. The famous Seventeen-Mile Drive affords pleasant motoring access to the splendid vistas of hills and waters of this beautiful region.

Lots as low as $350

Carmel Woods home sites are being rapidly taken up by the many Del Monte visitors who desire to locate where so many attractions combine to make life pleasant. Lots are selling for as little as $350; easy terms if desired. Write for descriptive maps and complete information.

Del Monte Properties Co.
Del Monte, California
or Crocker Building, San Francisco
or Reed-Avery Co.
20 S. Raymond Avenue, Pasadena, California

Pullman reservations and detailed information about Santa Fe back east Xcursions here →
very low round trip fares most everywhere, including
BOSTON $153.50
CHICAGO 86.00
KANSAS CITY 72.00
NEW ORLEANS 85.15
NEW YORK 147.40
OMAHA 72.00
ST. PAUL 87.50
WASHINGTON, D.C. 141.56
Sleepers via Grand Canyon National Park.

Bright—newsy—accurate—interesting FARM AND TRACTOR MAGAZINE Of the LOS ANGELES SUNDAY TIMES

ROYAL
$115
of the most attractive and sweet-toned
BRUNSWICK
Console Phonographs.
New Dance Records Just Out:
Southern California Music Co.
806-808 South Broadway
EVERYTHING THAT'S MUSICAL

Carmel Woods
Residence Park
Historic Monterey Peninsula
addition to Carmel-by-the-Sea opens opportunity to acquire home sites in this colony. The inspiring artistic environment to itself men and women of prominence and literature from all parts of the world.
in a wooded wonderland, touching picturesque on the one side and famous Pebble Beach on you the best of living at a moderate cost. All and social facilities of Hotel Del Monte and its are available to Carmel Woods include golf on two superb championship courses of bridle paths, tennis, quail and deer hunting, sea and trout fishing, bathing beaches and all-year-round. The famous Seventeen-

Pullman reservations and detailed information about Santa Fe back east excursions
221 So. Broadway
Phone - Broadway
here → Santa Fe Station
Phone, Main
Los Angeles
low round trip fares everywhere, including
BOSTON $153.50
CHICAGO 86.00
KANSAS CITY 72.00
NEW ORLEANS 85.15
NEW YORK 147.40
OMAHA 72.00
ST. PAUL 87.50
WASHINGTON, D. C. 141.56
Grand Canyon National Park. Open all the Year
Bright—accurate—interesting
FARM AND TRACTOR MAGAZINE
of the LOS ANGELES SUNDAY TIMES

BEN-HUR wins approval of the Coffee Critics — always deliciously good and economical because you get more cups to the pound—
Try a can of—
BEN-HUR COFFEE
Roasted and Packed in Los Angeles by Joannes Brothers Company

The coffee served at the dinner of The American Society of Civil Engineers at the Ince Studio, last Thursday, and so much enjoyed by the three hundred guests present, was Jevne's Brown Mill.
—blended, roasted and packed in Los Angeles.
Thousands of cups of this splendid coffee were served to visitors at the Food Show, and thousands found, in Brown Mill, a coffee exactly to their liking—a coffee of the highest grade at a saving of 5c a pound, because of the "economy" package.
—Most grocers have it; but be sure and ask for "Brown Mill."
H. JEVNE CO.

This Comfort Keeps You Smiling
You'll be happier in Truwauks than in ordinary shoes—for your feet will not be continually burning with pain. Although Truwauks are up-to-the-minute in style, they also give you something more than you get in ordinary stylish shoes—and that is comfort. No arch-aches. No heel shocks. No toe troubles. The patented methods of Truwauk construction prevent all these ills and insure peace of mind. If ill-fitting shoes are making you irritable, come to the Truwauk store and find happiness.
C. H. Fonthas
TRUWAUK
Shoes for Men and Women
728 SOUTH OLIVE

WE PARK YOUR CAR
TONITE is Hollywood Nite
Brandstatter's CRILLON Cafe
Eighth St. Near Broadway
Dancing . Fun . Favors

Issued on Sunday—Read All through the week.
FARM AND TRACTOR MAGAZINE
of the LOS ANGELES SUNDAY TIMES

YOUNG ARTISTS SHARE HONORS

Singer, Pianist and Violinist Triumph at KHJ

Rendition of Three Girls is Proof of Artistry

Humor Touch is Provided in Uncle Josh Talk

BY CLAIRE FORBES CRANE

How quickly the atmosphere of a room becomes charged with the personalities gathered within its walls. In no instance is this more apparent than in the KHJ studio. Every night the mood changes.

There was no pomp and ceremony at KHJ last evening—no flash of a meteor, nor Old World formality; the studio merely radiated the sweet friendly happiness and joy of life sent forth by three young American artists who made up the larger portion of the program. And because they were Americans, young and gifted, and from this community, one loved them especially. The trio of musicians was composed of Virginia Flohri, who arranged the program, Doris Chilcott, pianist, and Sylvia Harding, violinist.

Virginia Florhi's voice is well known to the radio family for its purity of tone and ease of technical display. Last evening, accompanied by Doris Chilcott, she sang first of all two eighteenth century classics—Haydn's "My Mother Bids Me Bind My Hair," and "O Sleep, Why Dost Thou Leave Me?" by Handel. In the latter number, which is traditional for its long-spun phrases, Miss Florhi's fine breath control was worthy of comment.

It seems curious that a slender, modern girl artist should be able to throw into Rimsky-Korsakoff's "Hymn to the Sun" the barbaric, almost savage glitter that is the keynote of the opera from which it is taken. Miss Flohri, however, accomplished this and left her audience electrified by its splendor. Her remaining numbers were frankly coloratura, including the well-known but ever loved "Caro Nome," by Verdi.

OTHERS TALENTED

Doris Chilcott, who, it will be remembered, is oaa coming young composer as wiel as interpreter, besides playing sympathetic accompaniments for her sister artists, gave a noteworthy reading of Brahm's "Rhapsody, No. 2." Miss Chilcott's style of playing, which is more or less robust, is appropriate for Brahms, whose music demands vigor and straightforwardness of style to disclose its beauty.

Sylvia Harding, violinist, the other of the three musical graces of the evening, drew from her instrument a fuller and rounder sonority than is given most feminine performers to produce. The "Mazurka de Concert," by Musin, was played with the abandon and verve of a genuine artist.

Humor is the ingredient of humanity which recognizes no creed, time or place, but a drop of which poured into a seethong cauldron of hatred or intolerance acts as an antidote to the boiling mass. Thus one is thankful to such men as Fred M. Mitchell, who in the role of Uncle Josh, came to KHJ last night and cast into the air drop after drop of the rural character's quaint philosophy and experiences.

TALKS ON BEAUTY

Of inestimable educational value with the added factor of interest, partially would describe the lectures on the eles which Dr. Mars Baumgardt has been delivering at KHJ and the third of which he gave last night. Dr. Baumgardt brings to these dissertations the same broad conception of his subject that supported his talks on astronomy.

H. V. Kaltenhorn, associate editor of the Brooklyn Eagle and first radio speaker to make a tour of the "radio circuit" talked for five minutes last night on the beauties of California in a fascinating manner. The possibilities of his subject prohibited him from more than merely outlining his observations within the brief period allotted.

The matinee musicale given through the courtesy of Barker Brothers, true to its traditions and ideals formed an hour that has resolved itself into an institution of the type which represents one of the basic factors of civilization. It presented Lucille Bowly, whose appealing quality of voice is the joy of the congregation of the First Presbyterian Church, where she is soloist. And in the same fashion did she delight her KHJ listeners. Accompanied by Claire Forbes Crane, she sang a number of English selections with a texture of voice that was colorful and discriminately patterned. Two piano solos, contributed by Claire Forbes Crane concluded the hour.

MORE OF HISTORY

The Children's Hour opened in a manner interesting to all listeners. The overture was given in the form of a lecture on American history, delivered by the tireless and broad-visioned Prof. Walter Sylvester Hertzog. Little Dick Winslow, the juvenile reporter, entertained the lads and lassies by relating his latest adventures. Dick is never ill at ease before the microphone and tells his part with no hesitancy. He was followed by Leonard Tanner, 6-year-old orator, who has won several prizes for his platform talents.

Charles Bradt, 13-year-old saxophone pupil of Lillian Althouse, as his share of the program played three solos exceptionally well. Betsy Byrnes, mezzo-soprano, accompanied by Mrs. James Fitzhugh, sang a program which was made up of "Her Shadow," by Cadman; "On a Cloud I Shall Ride," by Homer Grunn, and the "Invocation to the Sun God."

The noon-hour program served to satisfy a variety of tastes. Dick Kennedy and his piano-accordian created a type of music that is infrequently heard over the air but nevertheless obviously appreciated and enjoyed. Eleanor Stadtegger displayed a smooth soprano voice in a group of songs that pointed to her wisdom of program construction. Fred C. McNabb of the Aggler & Musser Seed Co., delivered another installment of his garden talks.

MAYOR TO BE GREETED

Acting Mayor Workman and other city officials will be at the Southern Pacific Station this morning to greet Mayor George E. Cryer when he alights from the Lark, his annual vacation at an end. The Mayor's outing carried him as far east as Chicago. He returned via the Puget Sound country and San Francisco.

Piggly-Wiggly Hawaiian Trio in KHJ Program

PIGGLY-WIGGLY HAWAIIAN TRIO

FRED C. McNABB

DICKIE BRANDON. SCREEN JUVENILE

Weekly installment of botanical knowledge and youthful mirth given from "Times" studio.

K-H-J The Times Radiophone

TODAY'S PROGRAM

12:30 to 1:15 p.m. Program presenting Al Schiller, pianist. Piggly-Wiggly Hawaiian Trio.

2:30 to 3:30 p.m. Program presented through the courtesy of Barker Bros., arranged by Claire Forbes Crane.

6 to 6:30 p.m. Art Hickman's concert orchestra from the Biltmore.

6:45 to 7:30 p.m. Children's program presenting Prof. Walter Sylvester Hertzog. The weekly visit of Dickie Brandon, screen juvenile. Marguerita Hurd, 14 years of age, pianist, pupil of L. F. Shepard; Little Katherine Sawyer, 4, reader; Max Laird, 10, reader. Bedtime story by Uncle John.

8 to 10 p.m. Program presented through the courtesy of the Pacific Palisades.

10 to 11 p.m. Art Hickman's dance orchestra from the Biltmore Hotel.

LOCAL SCHEDULE

THE TIMES	12:30 to 1:15 p.m.
THE TIMES	2:30 to 3:30 p.m.
Angelus Temple	3:30 to 5:30 p.m.
Herald	5:00 to 5:30 p.m.
Examiner	5:30 to 6:30 p.m.
THE TIMES	6:00 to 6:30 p.m.
Angelus Temple	6:30 to 7:30 p.m.
Earle C. Anthony	6:45 to 7:30 p.m.
THE TIMES	6:45 to 7:30 p.m.
Bible Institute	8:00 to 9:00 p.m.
Earle C. Anthony	8:00 to 9:00 p.m.
Angelus Temple	8:00 to 10:00 p.m.
THE TIMES	8:00 to 10:00 p.m.
Examiner	9:00 to 10:00 p.m.
Earle C. Anthony	10:00 to 11:00 p.m.
THE TIMES	10:00 to 11:00 p.m.

DANCE AND MUSICALE TO BENEFIT HOSPITAL

A dance and musicale will be held at the Concordia Club, 360 South Westlake avenue, tonight for the purpose of raising funds to build the Maternity Cottage of the Mount Sinai Hospital. Scheduled for the program are a group of oriental dancers in a series arranged by Alexander Oumansky, Victor Albert, pianist; Boris Gershgorn on the viola, Naoum Dinger, 'cellist; Louise Sullivan, soprano; Florence Sullivan, cornetist; Harry Ershoff, tenor, and Arnold Taman, assisted by Fay Adler, directing a group of juvenile ballet dancers.

Dr. Clara Stone is hostess and will be asisted by members of the Mount Sinai Ladies' Auxiliary.

ROAD SAVES MILLIONS BY RECLAIMING JUNK

The Southern Pacific Railroad Company saved $2,531,878.72 during 1923 in accumulating and reclaiming materials which might otherwise be classed as junk, according to report made yesterday by the company and based on data compiled by A. S. McKelligan, general storekeeper for the Pacific system. Reclamation of material netted a saving of $612,955.32 and the sale or use by the company of scrap amounted to $1,918,923.40. In line with the company's policy of thrift and economy in operation, anything at all that can be reclaimed and used again or sold for scrap is saved.

WHY NOT
ask us about our Street Improvement Bonds? You can see the security and decide for yourself.
7%—Tax Free
Elliott & Horne Co.
Stock Exchange Bldg.
639 So. Spring St. TRinity 6464
Bond Dealers Since 1904

Gardner Single Control Radio Set
Installed complete with 2 head sets, $30; four head sets, $40; six head sets, $50. No tubes, no batteries, no fuss, no intereference.
Gardner Laboratories
611 E. 9th St. MAin 3203.

AUTO KILLING CHARGED

Driver of Car Held as Result of Little Girl's Death

John T. Perea, driver of a car in an accident which caused the death on Sunday afternoon of Anna Louise Sallard, 4 years of age, was accused of manslaughter in a complaint issued yesterday by Dep. Dist.-Atty. Vobayda. Shortly afterward Perea was arraigned before Justice Forbes, his bail being fixed at $10,000. Hearing of the case was set for July 3, next, by agreement with the defense attorney, James J. Jerome.

The complaint was sworn to by Juan B. Sallard of 3544 Hunter street, father of the girl. It is charged Perea was driving on the wrong side of the street and sideswiped a car driven by Sallard, killing the child.

Bullock's
Broadway—Hill and—Seventh
"One o'Clock Saturdays"

New Sportswear for Young Men
—Grey Wool Flannel Trousers $8.25
—Blue or Dark Grey Wool Flannel Coats, $14.75
Those new wide Flannel Trousers at the height of fashion. Best of tailoring—seams sewed with silk thread—finished by hand—waist sizes 26 to 38.
An exceptionally low price for this character of merchandise—$8.25.
The latest 3-patch pocket Flannel Coats at $14.75
3-button—plain backs—no vent—⅜ lined—cool; comfortable—correct—made of fine Wool Flannel—chest sizes 31 to 40.
At the Store for Young Men—at Bullock's Fifth Floor.

RENTALS
Community Clearance Sale
JUNE 22 TO JULY 13
A remarkable presentation of the most attractive rental opportunities in all parts of Los Angeles and Southern California
—Rooms
—Flats
—Apartments
—Houses
—Stores
Times Want Ads
Telephone METropolitan 0700

PUBLISHERS:
THE TIMES-MIRROR COMPANY
OFFICERS:
HARRY CHANDLER, Pres. and Gen. Mgr.
MARIAN OTIS CHANDLER, Vice-Pres. and Secy.
F. X. PFAFFINGER, Treasurer.
HARRY E. ANDREWS, Assistant General Manager and Managing Editor.
Harry Chandler, Marian Otis Chandler, F. X. Pfaffinger, Mabel Otis Booth, Harry E. Andrews, Directors.

Los Angeles Times

EVERY MORNING IN THE YEAR
DAILY FOUNDED DEC. 4, 1881—43RD YEAR

Average Circulation for every day of May, 1924....................138,378
Average Circulation for Sunday only, May, 1924....................192,625

OFFICES:
New Times Building, First and Broadway.
Branch Office No. 1, 626 South Spring Street.
Washington Bureau, 484 Wibbs Building.
Chicago Office, 360 North Michigan Avenue.
New York Office, 225 Fifth Avenue.
San Francisco Office, 742 Market Street.
Paris Office, 120 Rue Saint Honore.
In addition to the above offices, The Times is on file and may be found by European travelers at the following places:
420 Rue St. Honore, Paris.
125 Pall Mall, S. W. I., London.
Hotel Excelsior, Rome.

LOS-ANGELES (Loce Ahng-hayl-ais)

MEMBER OF THE ASSOCIATED PRESS
The Associated Press is exclusively entitled to the use for republication of all news credited to it or not otherwise credited in this paper and also published here within.

The Times aims at all times to be accurate in every published statement of fact. Readers who discover any important inaccuracy of statement will confer a favor by calling attention of the Editorial Department to the error.

THE NATIONAL PEST

It is said that directly and indirectly the boll weevil is costing the average American family $50 a year and it isn't doing anything but mischief in return for the money. No wonder they want an injunction to restrain the weevil from extending his depredations.

SMALL BLESSINGS

After July 2 the revenue tax on fans and long-distance telephone conversations will be off. This at least is some of the relief offered to a suffering people by Congress. One can go into a department store and buy a palm leaf without paying tribute to the government and one may also ring up Cousin Ezra in Colorado Springs without paying more than the regular rate.

AMONG THE MISERS

According to the Treasury experts there is nearly $450,000,000 of Uncle Sam's good money hidden away in cellars or other secret spots. At least the banks are unable to get any trace of it. Misers are by no means extinct. So far as the soul is concerned there may not be much difference between a miser and a spendthrift, but the world somehow prefers the spendthrift.

THE LADY MANAGER

Lillian Bayless is a London theatrical manager who has just been honored with a degree of Master of Arts by ancient Oxford. There are not many women running theaters in England and this one is further famous for the fact that she has produced every one of Shakespeare's plays in her own theater. There are many of the bard's works that are never seen on the stage—in fact, there are some that have never been offered to the public in America, but this lady manager is said to have run the whole Avon gamut from Tempest to Timon.

GETTING A START

They have what they call opportunity schools in Atlanta. The student may receive thirty minutes' instruction a day in any branch of human endeavor. There are girls who are learning to be beauty specialists and milliners and there are youths who are taking up plumbing, life insurance or keeping bees. The idea is to shape the tree according to the bend of the twig. Those who have to get out into the world and hustle are permitted to get a start in the public schools. The schools of America cost billions in money and the juniors should get all that is possible out of them. They should not become clearinghouses for fads, but such instruction as can be made practical may well be worth while.

WILD AMERICANS

An American rodeo drew huge crowds in London, but it stirred up the natives in a rather distressing way. The British women decided that most of the rodeo sports were cruel. The roping and bull-dogging hinted at barbarism and the English papers were full of communications from British matrons denouncing the crude and uncouth tortures practiced by uncivilized Americans. It might have been amusing had some of them not been so deadly serious in their denunciation. The years of Buffalo Bill's "Wild West" should have broken the Britishers to the life of the plains, but another crowd of critics has arisen who knew not Col. Cody. The British matrons are not presumed to affect anything more violent than cricket and tea.

PINK CHINA

They have a regular Chamber of Commerce in Peking and it appears that this group of Chinese merchants lately adopted a resolution calling upon the Chinese to boycott, as far as possible, the use and purchase of all foreign merchandise except goods from Germany and Russia. It is declared that the action is prompted largely by the asserted failure of the powers to revise the Chinese import duties and so provide that country with a larger income. But, on the other hand, hostility in China against America and the other powers is growing as a result of propaganda inspired by the Bolshevik mission in China. China has given full recognition to the soviet government in Russia and now Russia is thought to be gaining the upper hand in the policies and diplomacy of the Chinese republic. The Red influence is apparently permitted to work unhindered.

GOOD WILL TOWARD MEN

There is no question as to the sincere desire of the people of California for friendly relations with Japan, despite the general approval of the Exclusion Act. There certainly is no disposition on the part of the people of Los Angeles to see the Japanese threatened or humiliated, and it would be well for both individuals and communities to understand this. Even the best friends of the Japanese admit the undesirability of their abnormal increase in numbers, with its attendant crowding and insanitary living conditions, and the abatement of these conditions is not inspired by malice. Certainly no self-respecting citizen wishes to see them harassed in any way. We are just as much horrified over the murder of a Japanese as of an individual of any other nationality and, from all the indications, the two Japanese who were found murdered on last Friday were victims of enemies among their own countrymen.

BOURBON BLUSTER

Senator Harrison's keynote speech has been taken from cold storage and delivered; the nominating speeches have been made; but the Democratic platform-makers have not yet been heard from. Apparently men are more important than measures in the Democratic convention. As a scenic spectacle and a battle royal the gathering of the Bourbon hosts in New York is all that could be desired.

But the big fight is over men. The candidates are not worried about the platform. They are apparently willing to make any concession that will win votes. Some of the delegates are seriously and sincerely concerned about the enunciation of principles. To them, international relations, prohibition enforcement and the invisible government of the hooded clans are of more importance than the selection of one from among the field of twenty eligibles and near-eligibles for the Presidency.

These groups are in the minority. The convention was rocked by emotion and torn by dissension yesterday as the nominating speeches were made and the first test of strength began. Ever since the days of Andrew Jackson a prime consideration in Democratic conventions has been who shall hold the offices and control the Federal patronage. The division of the spoils is always uppermost.

At Cleveland the platform was adopted before the delegates turned their attention to the nominations. But at New York the platform is a secondary consideration. If McAdoo is nominated it is plain that Tammany will have little to do with the management of the campaign; and, if by a freak of fate, he should win in November Tammany will receive but a scant share of the patronage. That is why the forces back of Gov. Smith will fight McAdoo to the death.

Gov. Smith's nomination would leave the McAdoo followers out in the cold; and many of the McAdoo men held office under the Wilson administration and are as eager to get back at the public trough as one who finds himself in straitened circumstances after having enjoyed luxury.

Poverty hits hardest those who have once known affluence; and this explains why the McAdoo followers are willing to make any and all platform concessions that will increase the number of McAdoo delegates.

This embittered battle over the spoils of office is an amusing, but not an edifying, spectacle. Government means patronage to politicians, but it means something vastly different to the American people. They will not repose confidence in a group or a party that cares more for the fleshpots than for the welfare of the whole people.

A Republican administration is now in office. Before that administration is repudiated the people must have some assurance that its successor can offer, if not something better, at least something just as good. All the great campaigns of the past have been waged over a question of principle. Great issues have been involved. On what issue will the Democrats challenge this year the party in power?

According to the temporary and permanent chairmen of the convention, the issue is one of corruption in public office. But their denunciation of Coolidge and Dawes on this issue fell singularly flat. Curiously enough, the keynote speech of Senator Harrison was written before Congress adjourned, and published by the Government Printing Office. The printed copy received by The Times bears the imprint on the cover "Washington, Government Printing Office." One wonders why.

Senator Harrison made a great ado about the Senate investigation and the alleged corruption that it exposed. But, after the keynote speech was printed, the Senate became frightened at its own work and pigeonholed the report. The facts are that the only indictment growing out of that investigation accuses Senator Wheeler of Montana, one of the chief antiadministration investigators, with malfeasance in office. The Senate itself was unable to reach any conclusion; for all the sensational charges against members of the Cabinet fell flat.

If the Democratic spellbinders speak the truth, President Coolidge is in collusion with corruptionists. But their statements are not supported by evidence and, lacking that confirmation, the people will have vastly more confidence in the sincerity and integrity of the President than in that of his traducers.

To say the Bourbons are running true to form would be to repeat what has been written of many another similar Democratic assemblage. The Democrats win only when the Republican ranks are split by internal dissension. They have never won on a great public issue since the Civil War. The New York convention parallels closely that held in San Francisco in 1920; and the longer the squabble over candidates continues the greater will be the Coolidge-Dawes majority in November.

MAKE IT A REAL HOME

Twenty thousand sailors and soldiers now call Los Angeles Harbor their home. The question before the people of Southern California is whether our harbor is to be a real home for the boys in blue and khaki or whether it is to be merely a stopping-off place where they can spend—inhospitably—their leisure, their savings and their spare time.

This week our citizens have a chance to answer the question. An opportunity is offered them to show the Army and Navy how they feel toward the splendid body of men quartered here for the protection of our Pacific seaboard. The privilege is accorded to them of reciprocating the favor their government has bestowed on this port and city.

The trustees of the war fund of the Y.M.C.A. have pledged $500,000 toward the erection of a commodious and suitable building at the harbor for the sailors of the Pacific Fleet and the soldiers at Fort MacArthur. They ask in return that Los Angeles will raise by public subscription $250,000 to carry out this laudable object.

We believe, when the significance of this movement is sympathetically presented, Los Angeles will do more. We believe that our people will match the generosity of the Y.M.C.A. dollar for dollar.

This offer is a challenge to our civic pride. Los Angeles is the only port on the Pacific or Atlantic Coast not properly equipped with Army and Navy "Y" buildings. But this is the smallest part of the appeal to such a community as we have gathered together in this land, world-famous for the public spirit of its inhabitants.

There is an appeal beyond a doubt to our patriotism, to our business enterprise, to our civic pride and social duty in the campaign for funds to make this port, not merely a temporary loafing resort for our soldiers and sailors, but a true, character-forming, sympathetic home.

To allow the appeal to fail will be short-sighted business, will show a lack of civic consciousness and a poor understanding of the debt we owe the government, but this community of generous, social-spirited men and women does not require such spurs as these to rouse them to a call of so humane and so moral a nature.

What this appeal typifies has been expressed by Rear-Admiral Nulton in words that go straight to the heart. "Every mother who gives her son to serve the nation," he said, "has a right to expect that her boy will leave the service as clean and fine and strong—yes, and even a better young man than when he volunteered. The greatest need of the sailors, when on shore leave, is a community home in which they may find wholesome recreation for their bodies and minds and food to feed their spirits' hunger."

We must not disappoint these American mothers. We must not fail to do our part toward erecting a social-service home for these 20,000 young soldiers and sailors intrusted to our care and guidance. We must not close for them the clean and wholesome channels offered by a great Christian organization and throw them back on meretricious forms of amusement.

Los Angeles is a city of homes and churches and human hearts. The boys in blue and khaki will not be forgotten.

STENOGRAPHIC MANNERS

A helpful feature writer is concerned about the boss's manners toward his stenographer. Does he regard her as a piece of furniture? Does he use naughty language in her presence? Does he give his orders in a crude and vulgar way? Does he, in fact, conduct himself like a perfect gentleman at all times?

And the author certainly seems to suspect the worst.

But what of the lady? Does she regard the boss as a piece of furniture? Is she as respectfully dutiful regarding him when his presence is absent, as it were? Does she privately criticise his diction and consider him a poor fish? Does she allude to him with proper reverence in the outer office? Does she, in fact, conduct herself as a perfect lady at all times?

The answer is "yes" on all points.

THE KEYNOTE

Senator Byron Patton Harrison of Mississippi, arrayed in the traditional garb of the southern politician and with his long coat-tails flapping in harmony with his gestures, sounded the keynote of the Democratic hosts. It was the customary strident but breezy denunciation of the party in power and was, therefore, enthusiastically received by the delegates.

In politics Pat Harrison plays the hornet's part. He keeps the animals stirred up. He may not be expected to contribute anything of value in a legislative way, but he is ever good for a few feverish remarks that may be pertinent or impertinent—as fate befalls. In other words, he is a sort of human cockleburr and, therefore, peculiarly competent to register Democratic moods in a Presidential year.

He does not permit himself to be embarrassed by justice, logic or reason. He dashes off the snappy phrase and ducks the consequences. Therefore, his keynote was A sharp, which is B flat when looked at from the right side.

There were direct attacks upon the personnel of the existing administration from the President down to the local postmaster. There was much reference to the various legislative investigations and the rather surprising assertion was made that in all of the probing not a Democrat had cause to squirm. All the wrongdoing of the ages, from the tragedy of Cain down to the indiscretions of the latest bootlegger, are to be blamed upon Republicans and Republicans only.

When it came to Democratic possibilities the orator was in the same exclusive mood. There was no hope of reform save in Democracy. He promised that the Democrats would rigidly enforce every law—and constitutional amendment. They would agree to readjust tariff rates and reduce transportation charges. They will relieve distressed agriculture and restore the purchasing power of the farmer's dollar. They will give the country a government that is pure and undefiled and which shall be beyond the carping of the critic.

This is a large order, but Democracy can fill it. Pat Harrison has said so. It is a pity that he cannot give surety for his vocalizations.

Lots of Barking, but That's All

[Protected by George Matthew Adams]

THE WORLD'S WINDOW

They'd Disturb His Sleep in Some Countries

Ernest Deshayes, a laborer in Paris, withdrew all his savings from the bank and bought himself a handsome oak coffin. He placed some blankets in the bottom and a soft pillow at the head. At the foot he installed a warm-water bottle and also deposited a flask of genuine old brandy somewhere in the box. He then proceeded to hang himself on a peach tree in full bloom. Ernest had some originality about him. For it is unlikely that he should have been animated to follow in the footsteps of Frederick I, King of Prussia and father of Frederick the Great, who also had his coffin ready for immediate use. We cannot imagine the Frenchman inspired by the example of an old Prussian king, neither can we imagine what the flask of brandy was needed for in the coffin. Drinking utensils, according to the Valhalla mythology, are provided on the other side. They are the skulls of slain enemies, but the potion supplied in them is German lager beer. The Frenchman might not have liked that.

• • •

On Divine Healing

Mrs. Bryan, wife of the famous Commoner, who had been an invalid for many years, reports that she is able to move one of her arms slightly, a thing she was not able to do before accepting faith in divine healing as preached to her by Raymond Richey, an evangelist. It is quite well possible that Mrs. Bryan should be completely cured in the future. People have been cured, or thought they were cured, throughout the centuries of history. Believing the Christian doctrine it is a wonder that no greater marvels have been accomplished, for Christ told His disciples that if they had but faith they would be able to do greater things than He did. Over in the grotto at Lourdes there are mountainous piles of crutches from people who walked away healed. The same applies to the shrine of St. Anne de Beaupre in Quebec and Russia just abounds with faith healers. Rasputin healed and cured the afflicted Russian Grand Duchess and princesses. Still Rasputin was a scoundrel. Historical evidence has stripped him of all divine myths. He was more of a satanic embodiment than anything else.

AIN'T IT JUST SO?

Professor Dink Beeson says he
Guesses one of the biggest mis-
Takes that was ever pulled in
The way of a wise crack was the
One about you can't get too much
Of a good thing, and as a mat-
Ter of fact most of the well-known
Vices are just virtues gone wrong,
And self-confidence becomes
Swell-headedness, and generosity
Wastefulness, and firmness stub-
Bornness, and prudence cowardice,
And the prof says we have to
Have parties, but he never knew
A man that everybody bragged of
His being such a good party man,
Even the prof's party, that he
Could learn to like quite so
Well as some one else who didn't
Take parties so seriously, and
He never knew a man who had a
Rep of being a mighty good lod-
Geman, even his own lodge that
He enjoyed being around as well
As another who didn't take it so
Seriously, and even his favorite
Saints have been men and women
Who had just a little streak of
The devil in them.

THREL FALL.

PEN POINTS

By the Staff

The worst pest we know is the man who puts burned matches back in the box.

Bob La Follette has been holding office for forty years. This is rather choice picking for a voice in the wilderness.

Another American flyer has been up in the air for fourteen consecutive hours. He knows how a Democratic delegate feels.

If anybody tries to sneak into Madison Square Garden this week with a pillow case pulled over his head he will start a stampede of delegates for the subway.

Gen. Dawes declares that he doesn't think it necessary to talk until there is something that needs saying. What a wonderful world this would be if all were of the same mind.

One of the medals which they have been pinning on Al Smith was awarded because of his defiance of William Randolph Hearst. They seem to think that puts him in the class with Ajax.

Scientists dispute about the number of millions of miles that separate the sun from the earth; but it manages to get close enough to peel the skin off a man's back when he ventures into the surf.

Optimism and co-operation will help the shoe business, convention delegate declares. Trouble is the only wear most people's shoes get nowdays is on the spot on the right sole that treads the accelerator.

Two eminent meteorologists assert that the sun is slipping. It is not as hot as it used to be. That's the way it goes. There has been a slump in everything. First thing we know the sun will be striking for a shorter day.

The British authorities have barred the Wild West Rodeo at the Wembley Exposition. It seems the London hospitals were getting too cluttered up with maimed and smashed Britons trying to pull off the stunts of the American cowboys.

That Chicago lady who killed her husband with an ax and was once sentenced to the gallows is now out on $10,000 bail, awaiting a new trial. Within a few months sentimental citizens will be rebuking the brutal Sheriff for once having her locked up.

THIS IS THE DAY

The battle of Mechanicsville, Va., the first of the seven days' battle near Richmond, was fought in the year 1862. The reinforced Union army under Gen. McClellan amounted to 115,000 men, while the Confederate army under Gen. Lee, defending Richmond, numbered 80,000. The climax of the campaign was reached when Gen. Stonewall Jackson, by a masterly strategic movement, joined Lee with his corps of 25,000 men, at the same time preventing Gen. McDowell, with 40,000 more Union troops, from effecting a juncture with Gen. McClellan. At once the Union army started a retreat which lasted for seven days, till, at Malvern Hill, McClellan turned at bay and halted the Confederate pursuit.

First troops of the American Army for war against Germany arrived in France in the year 1917.

FLYING CHIPS

BY ALMA WHITAKER

Two mothers have reported the birth of their twenty-second baby, two of their nineteenth, seven of their eighteenth, nine of their seventeenth, eighteen of their sixteenth, thirty-one of their fifteenth, fifty-three of their fourteenth, 115 of their thirteenth, 183 of their twelfth, 276 of their eleventh and 438 of their tenth child. And 750 of them were born in pairs and there were eleven groups of triplets. That's the record for the past year in California.

A bishop recently observed that if he had his way he would place a cradle beside the flag on Flag Day and make all girls salute the cradle.

This resounds with admonitive patriotism. But sometimes the rewards of this form of feminine patriotism can be so meager and elusive. Landlords in particular can be peculiarly inappreciative and even the neighbors do not always evince the proper degree of enthusiasm.

• • •

Then again one would rather like to see what the papas look like. For some ironic reason the papas of large, long families seldom radiate romantic glamour. I feel sure that the girls who ardently salute the cradle would expect a little romantic glamour in their consorts. Silly, of course, but girls are like that.

Then, again, even filmland is a trifle niggardly when it comes to offering a mamma of twenty children or so as a fascinating and romantic heroine. Why, they even have a passion for presenting the lady as gray-haired and tottering, while her limited offspring are still young and giddy he and she-flappers.

Under the circumstances there should at least be a medal of some kind and preferably a stylish uniform as well, for the mamma who—well, who salutes the cradle persistently to good purpose. Otherwise we may not condone, but we can understand a little moderate unpatriotic slacking. . . .

• • •

Five people have brought me their original scenario manuscript to read during the past two weeks. Each of the authors is most apologetic about troubling me . . . but . . . and after I have read them, will I please tell them how to sell them and who to sell them to!

This is very flattering both to my

CONCERNING BASS

BY DAVID STARR JORDAN

When the early settlers of America came over from Europe they found a great many more kinds of fishes than there were in England, and those who came from Spain discovered a still greater variety. They soon saw that there were not enough names, either English or Spanish, to go around. So in New England they picked up the nearest name they could think of and sought Indian words for the rest. In Cuba they did much the same thing with pick-up names from Spain. In the Bahamas and Bermudas, where all the fishermen are English and all the fishes strange to England, they devised a new set, now current for nearly two centuries, such as Schoolmaster, Lane Snapper, Mangrove Snapper, Rock Hind, Spanish Flag and the like, used nowhere else.

When the forty-niners came to California they were even more at a loss. Of the 250 fishes, big and little, along the coast not one was the same as any eastern form or any European, while many were obviously very different.

One of the names they adopted in careless fashion was bass. The name "sea bass" they gave to one of the best of the food fish of California, one which happens to be no bass at all, but belongs to a very different tribe, called in New York the weakfish, in Boston Squeteague and in the Carolinas and South by the absurdly inappropriate name of sea trout.

Southward down the Mexican coast are many kinds of "sea bass," called in general Corvina, after similar fish in Spain. But they are not true Corvina, for all the California "sea-bass" tribe are American.

The name bass, or barse, in French, bars, is from the same Latin root as the word "perch," which once meant merely "dusky," being applied to fishes not silvery on the sides.

In Europe bass or bars is now the name of the single species, much like our own striped bass, but without stripes. It is found in the bays of the south and runs up the rivers to spawn. In France it is one of the most reliable food fishes, and there is another kind almost like it in Japan, where it is served on the table as Suzuki. Other genuine bass are found in the East, the little white bass and the big striped bass coming up from the sea, the "White Lake bass and the yellow bass, living permanently in the Mississippi Valley and the Great Lakes. The striped bass is the biggest of the tribe, and in the seventies the Fish Commission brought a number of these from the Potomac, planting them in the Sacramento. There the species has thrived mightily, coming almost every day into the city markets. It is easy to transplant river fishes such as the trout and catfish or sea fishes like the shad and striped bass, which enter rivers to spawn. But as yet no fish strictly marine has ever been successfully placed in new waters. The young scatter far and wide after being turned loose and never come together again. But in the restricted waters of a river those of the same kind hunt the same sort of breeding places.

An American group related to the true bass we call black bass. Of these there are two species, both centering in the Mississippi and the Great Lakes. The big-mouthed black bass, the one with a dusky stripe along the side, lives in lakes and ponds and in sluggish, weedy streams. It has been largely introduced in California. It will thrive in almost any pond and is fairly gamy. Unless the pond is clean its flesh becomes flavored

FLYING CHIPS

BY ALMA WHITAKER

...NG BASS

...N JORDAN

[C]OLORADO DAM PLAN FEASIBLE

[Engi]neer Tells of Perils on Expedition

[Si]x Million Horse-power Feasible, He Declares

[Ma]j. Ardery is Succeeded Here by Maj. Finch

[Eugene] C. La Rue, hydraulic [engi]neer of the United States Geo[logic]al Survey, told members of [the] Chamber of Commerce lunch[eon] at the Biltmore yesterday of [the] perilous government surveying [expedit]ion down the Colorado Riv[er in the] Grand Canyon. He did not [expre]ss an opinion regarding the [best] location for a dam for the [purpose] of power development for [Southern] California, but said that [sufficient] information had been ob[tained] to show that "a feasible [plan c]an be worked out" to develop [power] in the canyon.

Mr. La Rue is now working on [a re]port on the relative value of [some] thirty dam sites on the low[er river], and this report, he said, [will] be published after it is sub[mitted] to officials at Washington. [The river] affords the possibility, he [said,] of placing 6,000,000 acres un[der cu]ltivation and development of [...] horsepower of electricity. [In a]ll, Mr. La Rue has traveled [nearly] 2000 miles by boat on the [Colora]do and its tributaries, of [which] 450 miles were through the [Grand] Canyon. He took motion [picture]s with a hand camera of the [Gran]d Canyon trip, and these were [shown] in the banquet room of [the hot]el as he explained them.

TRIP HAZARDOUS

[The]y evidenced that the govern[ment] expedition was no child's [play]. The many and dangerous [rapids] were shot in specially con[structe]d nonsinkable boats. The [men wore] life preservers. [Boats] were overturned several [times] in the whirling rapids and at [spots] where high waves, like [ocean] seas, tossed the boats [...].

[M]r. La Rue and his colleagues [look]ed like savages, tanned and [near]ly half-naked and much be[whisker]ed.

"We were always getting wet [an]d we dried quicker without [clothes]," he explained. "After a [dip] in the muddy Colorado you let [it] dry in the sun and then [brush] yourself off with a whisk [broom]."

MAJOR IS PRAISED

The luncheon program was dedi[cated] to the government engineers [who] are aiding in development of [the S]outhwest. Maj. E. D. Ardery, [for] three years district engineer of[ficer] of the Army here, has been [transferr]ed to Camp Lewis, Wash., in [accord]ance with Army regulations [for] periodical service with troops. [Resolu]tions adopted by the cham[ber's] board of directors praising [Maj.] Ardery's zeal in surveys of [harbor] development in Southern [California] were presented to him.

"[He] has coupled a vision of the [present] and future needs of this [region]," they read, "with an engi[neering] experience and knowledge [which] has been in keeping with the [development] of Los Angeles and [the S]outhwest, and we desire to [express] to him our keen apprecia[tion] of his efforts in carrying out [the] policy of the United States [government] in harbor development, [and] of his co-operation with the [Chamber] of Commerce and local [interests] in bringing about a sea[port] which shall be, and is, a great [...] asset."

[Maj.] Ardery's successor here, [Maj.] Henry A. Finch, who comes [here fr]om Washington, D. C., was [introduced].

"It looks to me," said Maj. [Finch], "that the Los Angeles of the [future] will exceed even your ex[pectations]. I can see a city [extending] to the sea, of not one, [but] many, millions of inhabit[ants], and a harbor clearing ves[sels to] all parts of the world." [Maj.] Finch is an eastern man, and [never] before has been stationed in [Californ]ia. His wife is a Califor[nian], and the major admitted hav[ing] learned something of Califor[nia] plant life and climate.

[E]VIDENCE OF ARSON AT BLAZE

[Kero]sene Had Been Put on [K]indling in Two Places in [...] Lumber Yard

[Evidence] of arson was uncov[ered] at the scene of the fire that [early] yesterday caused an esti[mated] loss of $40,000 at the Jones [Lumber] Company, Ninety-eighth [and] Alameda streets, according to [Deputy] Sheriffs Townsend, Wilson [and] Hackberry.

[The] blaze was found to have [start]ed at two points in the [yard], officers reported. In [one place] kindling had been [soaked] with coal oil. A third [pile] of oil-soaked kindling was [found], they said. In addition, the [officers] said, a fire hose at the [yard] had been cut so it could not [be used].

[The] blaze was discovered at [...] a.m. and was brought under [control] with difficulty, owing to [the] headway it had gained.

[...] STOCKS BOUGHT

[Anniver]sary is Celebrated by Local Furniture Company

[...] Cronkhite, manager of the [Los] Angeles Furniture Company [...] buyer in the furniture de[partment], and Charles S. Fred[...], assistant manager, are in [the East] on a buying expedition, [in connection] with the fifty-fourth [anniversary] of the company which [occurs this] month and is being [celebrated] with a sale.

[The company] was established in [...] in a location near the Plaza, [and was] incorporated in 1884 un[der its] present name, with former [...] H. Markham as its first [president]. It has moved twice and [is now] located at 720-722 South [...].

[SPEED]ER SENT TO JAIL

[...] Wichman was sent to jail [for ...] days yesterday by Police [Judge] Richardson for speeding. He [was ac]cused of driving at a rate [of] forty miles an hour.

FILMDOM'S PETS BACK HOME AGAIN

Screenland's Dogs

The canine pets of the motion-picture colony, who for three days have been barking in their most melodious tones and going through their repertoire of cute tricks at the first annual Motion Picture Stars' Dog Show, are enjoying the privacy of their own kennels today. The show ended yesterday.

Prizes were carried off by "Pal," trick dog of the Century Comedies; "Astor Von Thumshoche," Tom Mix's sleek entry; "Billy Obo, Jr.," a $3000 cocker spaniel owned by Mary Philbin, and "Dant," a beautiful police dog entered by Rod La Rocque. These dogs are pictured in the order named above.

The elongated bolongna-like Daschund which is the especial pride of Norma Shearer, "Chewee," who barks for Ben Turpin, eyes and all, and Virginia Valli's white collie with his pink eyes were given special mention by the judges.

There were some thirty dogs entered in the show, and their value was set by experts at an even $30,000

Judge Fleming Candidate for Superior Post

Superior Judge John L. Fleming yesterday announced his candidacy for election to the post he now occupies by appointment by Gov. Richardson.

In the letter announcing his candidacy Judge Fleming says:

"After upward of twenty years in the active practice of law as an advocate, I am frank to say that I have derived real pleasure—that pleasure which comes from interest in one's work—from sitting in a purely judicial capacity and endeavoring, to the best of my ability, to apply the principles of law and justice to the cases which have come before me; and if I am returned to the bench I am prepared to devote the best powers I possess to the faithful performance of the duties of Superior Court judge, which I conceive to be one of the mos' honorable and responsible offices in the gift of the people."

Hay and Grain Company Is Hit by Costly Fire

A blaze in a hay barn at 410 Ramirez street yesterday afternoon destroyed approximately 200 tons of hay belonging to the Western Hay and Grain Company, and valued at about $6000. The building also was gutted.

So much headway had been gained by the flames when the alarm was turned in that the fire department was unable to do more than prevent the total destruction of the barn.

No cause of the fire had been determined at a late hour yesterday, according to fire department officials.

Passers-by rescued two horses from the barn.

DEVELOPERS TO CONFER TODAY

State Body's Directors Will Meet at Arrowhead

Conservation Program to be Topic of Discussion

Farm Plans Will be Offered for Consideration

Statewide expression on Statewide problems will be the order of the day at the conference of the directors of the California Development Association, the State Chamber of Commerce, to be held this afternoon and evening at Arlington Lodge, Arrowhead Lake.

As a constructive part of the California forward program initiated at the May meeting in Los Angeles, these industrial, agricultural and financial leaders of California, representing all sections of the State, will formulate plans today for the building of a permanent Statewide committee on conservation. Intelligent conservation, with maximum development of the State's resources, is the basic thought upon which the great State problem of conservation will be attacked.

The Statewide industrial campaign, under the leadership of Director Charles R. Virden, has gained momentum during the past month, it is reported by the association. Regional industrial committees have been appointed and constructive work on the Statewide industrial survey initiated. August 9 has been set as the date for the first industrial regional meeting, which will be held at Redding. Although this theoretically will be only a district gathering, it is expected that industrial leaders from all sections of the State will attend.

R. N. Wilson, newly appointed director of the agricultural department of the development association, will lay plans before the directors at Arlington Lodge today for a Statewide agricultural campaign purposing the solution of such problems as maximum utilization of the fertile lands of California, distribution and extension of markets.

Los Angeles men, directors of the association, who are expected to attend today's conference are Clinton E. Miller, Frank Ryan, E. W. Murphy, William M. Garland, Charles F. Stern and Henry W. Robinson.

They will be joined by the following directors from other sections of the State, Fred H. Bixby, Long Beach; A. B. C. Dohrman, San Francisco; R. E. Fisher, San Francisco; R. B. Hale, San Francisco; Charles W. Helser, San Francisco; H. W. Jackson, San Francisco; Fred W. Kiesel, Sacramento; Joseph R. Knowland, Oakland; Albert Lindley, Stockton; Ralph P. Merritt, San Francisco; Frank A. Miller, Riverside; A. L. Richmond, Santa Barbara; Dudley V. Saeltzer, Redding; Paul Shoup, San Francisco; Claus Spreckels, San Diego; C. C. Teague, Santa Paula; Charles E. Virden, San Francisco, and A. Emory Wishon, Fresno.

MADE HER RIVAL RIDE IN FLIVVER

Wife Says She Refused to Lend Big Car; Husband in Barrage of Charges

(Illustration on Picture Page)

The family flivver was "plenty good enough" for her rival to ride in, Mrs. Wilhelmina Gillette firmly told her husband, Ray G. Gillette, she testified yesterday at the opening session of the hearing of her suit for divorce, in which each charges the other with a long train of indiscretions.

Gillette had asked her for the use of her big car with which to take one Edna Blanc out riding, Mrs. Gillette said.

"I told him to take the flivver; it was plenty good enough for that thing," she testified.

Edna Blanc, who, according to the wife's complaint, was only one of a series of women to whom her husband paid addresses, passed out of the life of the Gillettes when Mrs. Gillette finally told her to get out or she would have her put out by the Mayor of the town they were then living in, according to the wife.

Both Gillette and Mrs. Gillette are in the real estate business, he as a subdivision salesman and she as department manager of a large Los Angeles firm. Community property valued at about $35,000 is listed.

In his cross-complaint, which is expected to come up for hearing today, Gillette names several men, two of them as co-respondents. Mrs. Gillette is represented by John L. Richardson and her hus-

Gregory Gets Title Too Long for a Headline

Councilman Miles S. Gregory had the following title bestowed upon him yesterday at Indianapolis:

Grand Venerable Steward of the Supreme Council of the Mystic Order of the Veiled Prophets of the Enchanted Realm.

The bestowal took place at the national session of the Mystic Order, etc., held at Indianapolis, according to a telegram received yesterday by H. W. Reynolds, secretary of Jinnistan Grotto, of which Councilman Gregory is Monarch.

The exalted office to which Councilman Gregory was elected, according to Mr. Reynolds, will lead him to the highest office of the national organization within a period of ten years.

A home-coming celebration, honoring the election of Councilman Gregory, will be held by Jinnistan Grotto at Scheutzen Park on July 16.

DECREE TO "PICTURE BRIDE"

Matsuio Tominaga, a Japanese "picture bride," was granted a divorce from Gensuka Tominaga yesterday in Judge Clock's court after she testified her husband beat her because she refused to make a batch of saki, a Japanese liquor.

Your time & Your Dentist

A Thought for Busy Men and Women

FROM the modern business methods and economies which the E. R. Parker System so successfully applies to the practice of dentistry, comes the conservation of the patient's time.

Numerous calls for treatment, long waits with aching teeth in reception rooms, and operations performed in installments suited to the dentist's convenience are penalties upon the patient which the Parker System effectively removes.

Nowhere can you obtain better dentistry. In twenty-six cities of the West the skilled dentists and nurses using this system render the highest type of service. Thorough, painless dentistry quickly performed is their objective. The price is always determined before the work is started and always represents the lowest cost consistent with first class workmanship.

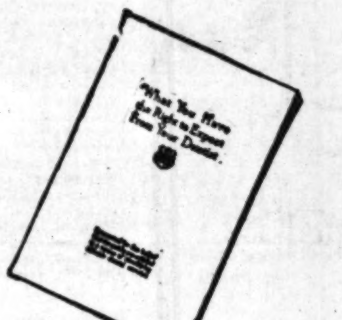

Ask or Write for This Booklet

It tells you what you have the right to expect from your dentist and how the E. R. Parker System permits the highest type of dentistry without pain and at an economical cost.

This service is rendered in Los Angeles by three groups of registered dentists and qualified nurses using the

E·R·PARKER SYSTEM

DR. J. E. STRASSER, Mgr.
550 SOUTH BROADWAY 706 SOUTH BROADWAY
DR. M. E. ROBY, Mgr.
1041½ WEST SEVENTH ST.
LOS ANGELES, CALIFORNIA

BAKERSFIELD, BELLINGHAM, DENVER, EUGENE, EUREKA, FRESNO, LEWISTON, LONG BEACH, LOS ANGELES (3), OAKLAND, PORTLAND, RENO, SACRAMENTO, SALEM, SALT LAKE CITY, SAN DIEGO, SAN FRANCISCO (3), SAN JOSE, SANTA CRUZ, SEATTLE, SPOKANE, STOCKTON, TACOMA, TWIN FALLS, VANCOUVER, B. C., WALLA WALLA

Copyright 1924

Aged Husband's Tears Fail to Win Back Wife

Although he is only her third husband and "doesn't amount to anything," he said, Charles Logan, 72 years of age, yearns mightily to spend his declining days with his 76-year-old wife, Nancy Logan, he declared tearfully in Judge Summerfield's court yesterday, where the wife's petition for alimony pending trial of her divorce suit was heard.

The white-haired wife, however, was adamant in her refusal to take him back. She had accused him of threatening violence, and said he had broken too many previous promises of reform. After listening to a spirited exchange of recriminations, Judge Summerfield tried the effect of a private conference in his chambers upon the two, but they came out no nearer a reconciliation than before.

"Come back Monday," the court ordered. "If you can't come to an agreement by that time I suppose there will have to be an alimony order of some kind."

HUSBAND WAS ROUGH

Wife Recalls Shooting to Clinch Argument for Divorce

"He cursed something awful," testified Mrs. Georgia Chapman at the hearing of her divorce suit against Frederick Chapman yesterday before Judge Summerfield.

"Did he ever use violence?" the court asked.

"Oh, yes," she said, apparently digging in the depths of her memory. "One time I was giving a birthday party. He came home and shot at my daughter. Then he shot me in the head. He afterward tried to commit suicide."

She got the divorce.

GIRLS—Boarding and Day Schools

The Westlake School for Girls 333 South Westmoreland Avenue, Los Angeles, Cal. Residence and Day School. College Preparatory and College Courses. Accredited to colleges East and West. Beautiful location. Grounds comprise eight acres. Four tennis courts and open-air swimming pool. Unusual advantages in Music, Art, Expression and Home Economics. JESSICA SMITH VANCE, FREDERICA DE LAGUNA, Principals.

Marlborough School for Girls 5029 West Third Street

A Private High School Accredited to Eastern and Western Colleges. Term Begins Sept. 30. MRS. LUTHER DRAKE, President; ADA S. BLAKE, Principal.

Jonathan Dodge Expected to be in Race for Senate

Reports from the eastern part of the county indicate that Jonathan Dodge is considering entering the coming campaign for State Senator from the Thirty-fifth District. While no definite announcement has been made as yet, it is expected that his friends will soon begin to circulate nomination papers.

Mr. Dodge has already appeared in public life, having formerly been a member of the Board of Supervisors and State Superintendent of Banks during former Gov. Stephens's term. He has recently been in business being connected with the Palos Verdes project.

A candidate already in the field is H. J. Evans of Monrovia.

NOTICE!

Because of the unusual interest in the summer and regular sessions of THE SAN DIEGO ARMY & NAVY ACADEMY, Col. Thos. A. Davis will return to the Alexandria Hotel on Friday, Saturday and Monday, June 27, 28 and 30th, to give information regarding his school.

BANK PLAN ATTRACTS

Ohioan Coming Here Interested in Vacation Savings Club

A response clear from Cincinnati, O., was one of many received by the Union Bank and Trust Company to a recent advertisement in The Times. W. D. Bennett of that city wrote he was coming to Los Angeles and wanted to establish a banking connection. He was interested by the bank's announcement of its "Vacation Savings Club," a new plan to encourage depositors to save with a definite object in view.

Bank officials said the advertisement had brought them many new depositors.

Schools and Colleges

Information About Schools

The Times' School and College Bureau will help you secure complete information about any kind of School or Education Training. Carefully compiled data are on file, from which source suggestions may be made which will be helpful to you. THE SERVICE IS FREE. Address, write or call the TIMES' Information Bureau, First street and Broadway—telephone METropoltn 0700—or leave your name and address with the TIMES' Branch Office Information Bureau, 621 South Spring Street and the desired school data will be mailed to you.

LEARN ELECTRICITY

Electrical experts are in big demand at high pay. A complete course at National will thoroughly qualify you in all branches of the electrical business. Most thorough course in America. SPECIAL LOW TUITION RATES NOW IN EFFECT. Call or write for information.

NATIONAL AUTOMOTIVE SCHOOL
4002 S. Figueroa Street.

Pleasant Profitable Summer Study
715 S. Hope St.
Phone TRinity 4781

Auto Repairing, Vulcanizing, Commercial Radio, Surveying, Industrial Chemistry, Technical Drafting, Bookkeeping and Shorthand

MACKAY BUSINESS COLLEGE

Call, write or 'phone for catalog. No solicitors to annoy you.
MAin 4996; TUcker 3193. 18th Year. 9th and Main Sts.

Gardner Summer Coaching School

733 SOUTH ALVARADO (near Westlake Park)
Grammar and High School Classes. Adjustment Classes. Private Tutoring.
For terms call DRexel 0414. HOLMAN GARDNER, Principal.

Military

PASADENA MILITARY ACADEMY. College Preparatory and High School. Fully Accredited. Also grades five to eight inclusive. Thorough scholarship. Character Training. Every Modern Convenience. No day pupils. Summer camp and School in High Sierra Nevada Mountains. Catalogue and camp folder. Address Supt., R. D. 2, Box 12-T, Pasadena, Cal. Or Phone GArfield 8894.

PAGE MILITARY ACADEMY

A Big School for Little Boys. The largest school of its class in America. Pupils admitted at any time. In session throughout the year. Send for catalog. R. F. D. No. 7, Box 950. Phone 766956. ROBERT A. GIBBS, Headmaster.

Not best because largest, but largest because best.

URBAN 20th YEAR

SUMMER CAMP—YOSEMITE

Begins June 15. Membership limited. Make reservations now. Horseback riding, swimming, fishing, all sports. Regular school in session all year. For terms, etc., see Secretary, 637 Wilson. HEmpstead 7681.

Every Mother Wants to Know This

Every mother wants to know how she can keep her children's dainty little wash clothes from soiling so quickly.

And now she has the answer: Starch with Linit, the remarkable new starch discovery. Your Grocer sells it.

Not only does LINIT make even ordinary cotton goods look and feel like linen, but LINIT eliminates lint, thereby keeping your children's clothes from soiling so quickly.

This is because LINIT is distinctly different from old-fashioned starches. Instead of merely smearing on the surface of the material, LINIT *penetrates* each thread, helps to prevent wear and prolongs the life of the fabric.

Use LINIT according to directions and you will find it a thin, free-running fluid like water. And use very little of it, for a small amount of LINIT goes much farther than a similar amount of old-fashioned starch.

For this reason the wide-awake housewife finds LINIT to be much more economical.

LINIT costs 10c at all Grocers. Get a package and begin the modern way of starching your fabrics. You will never go back to the old-fashioned starching.

Johnson, Carvell & Murphy
247 So. Central Ave.
Los Angeles, Cal.

Makes Cotton Look and Feel Like Linen

Tillamook Cheese uniformly delicious and rich because it is made by men who take pride in their work

The whole Tillamook valley is interested in making *good* Tillamook cheese, for that is the sole *specialty* of this section.

Here you will see modern dairy farms and herds of fine cattle; grassy meadows crossed by mountain streams; here and there immaculate cheese kitchens.

A special law requires that *every* dairy herd in Tillamook county be *regularly* tested for health. The cheese kitchens are spotless. Every day our product is tested for flavor and quality.

You can now buy genuine Tillamook in the convenient 2-pound loaf.

Is there any wonder that under these ideal conditions the world's finest cheese is made?

Be sure that you get Tillamook; look for the name on every slice and loaf. Write for our recipe book by Alice Bradley of Miss Farmer's School of Cookery, Boston.

TILLAMOOK COUNTY CREAMERY ASSOCIATION
Tillamook, Oregon

25 cheese kitchens owned and operated cooperatively by the dairymen of Tillamook County

TILLAMOOK CHEESE

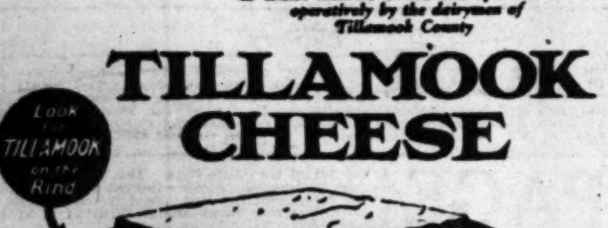

Of Interest to Women.

Home Hints Entertainment — Shop News Timely Topics

CHEF WYMAN'S Suggestions For TOMORROW'S MENU

Breakfast
Strawberries and Cream
Bacon Omelet
Toast — Cherry Jam
Milk — Coffee

Luncheon
Astor Salad
Raisin Bread Sandwiches
Plum Turnovers
Grape Juice Cup

Dinner
Connecticut Chowder
Radishes
Baked Rock Bass, Redondo
Fried Parsnips — Potato Croquettes
Cucumber and Tomato Salad
Watermelon Sherbet
Macaroons
Milk — Coffee

CHERRY JAM

Place five pounds of stoned, ripe, firm cherries in a preserving kettle with five pounds of sugar and let stand over night; bring slowly to a boil and boil until a little will form a jell when dropped on a cold plate. Place in clean, hot glass jars and seal tight.

ASTOR SALAD

Mix in a cold bowl one and a half cupfuls of diced cooked lobster, two-thirds of a cupful of diced celery, two-thirds of a cupful of peeled and diced cucumbers, two chopped hard-boiled eggs, one chopped pimiento, one chopped green pepper, twelve chopped ripe olives, one-quarter of a teaspoonful of paprika, and one cupful of tarragon flavored French dressing. Let stand in a cool place one hour, drain and place on six cold lettuce covered plates. Cover with mayonnaise, sprinkle with chopped parsley and garnish with peeled cooked shrimps and ripe olives.

BAKED ROCK BASS

Wash, clean and leave on the head of a four or five-pound rock bass. Mix two cupfuls of fine bread crumbs with two-thirds of a cupful of soft butter, the grated rind of half a lemon, one tablespoonful of chopped parsely, one teaspoonful of powdered marjoram, a seasoning of salt and paprika, and two eggs well beaten with two teaspoonfuls of water. Fill the cleaned bass with the mixture, sew up, score each side in four places and place in the scores thin strips of salt pork. Cover the bottom of a baking pan with half of a finely chopped onion, one chopped stalk of celery, two sprigs of parsley, one sliced carrot, half of a bay leaf, and one cupful of water. Set the fish upright in the pan and bake in a moderate oven. Lift out the fish carefully and place on a hot platter. Add to the pan two-thirds of a cupful of tomato sauce, boil up and strain into a sauce boat. Garnish the fish with lemon slices and branches of parsley.

CUCUMBER AND TOMATO SALAD

Peel and cut in dice three medium-sized cucumbers and mix in a cold bowl rubbed with a clove of crushed garlic with three peeled and diced firm ripe tomatoes, six sliced radishes, half a cupful of finely chopped celery, a seasoning of pepper and salt, and two-thirds of a cup of French dressing. Place on lettuce-covered plates.

WATERMELON SHERBERT

Carefully remove the red part from a watermelon, save the juice and press the pulp through a sieve to remove the seeds. Mix three quarts of the pulps and juice with the grated rind and juice of half a lemon and one and a half cupfuls of sugar; pour into a freezer and turn until half frozen; add the stiffly beaten whites of three eggs and finish freezing. Serve in tall glasses.

"A Clever Model"

For Sports Wear in WHITE KID at Fourteen Fifty

Chiffon Hose Special $1.95 and $2.95

La Mode Shoes
INCORPORATED
722 South Flower Street

just as an "Ounce of Prevention"

everybody, every day, eat *Post's bran flakes

Away with drugs and laxatives! *Prevent* constipation by the proper food. Post's Bran Flakes with other nutritious parts of wheat, provide bulk for the intestines, bring about regular habits.

*Today's Ounce of Prevention

Post's Bran Bread

Now you'll like bran

© P. C. Co., 1924

THE NEW

IN STORES AND HOMES

NOVELTIES, IDEAS AND PRACTICAL SUGGESTIONS

BY OLIVE GRAY

Up-To-Datest:

"Trimmed with hem-stiching" is the description of so many summer frocks, blouses and articles lingerie, as to seem almost a slang phrase. Lace set on with hem-stitching; shirt bosom fronts upon blouses, dresses and jackets, thus completed; motifs adorning many garments feminine, adorned with hem-stitching; stripe; squares or rounds of self or contrasting materials, attached by hem-stitching; flounces or ruffles hemstitched on: You see how it goes. And this finish is very satisfactory, lending an air of finality and neatness, not easily attained otherwise.

Summer and Color

"How cool and comfortable you look!" You are refreshed when a friend makes this remark and no matter how warm you may be, you go forward happier, while—rest assured—you have gladdened the eye of another. One should study the matter of color, in summer clothes. Certain colors and combinations of color, for a cool effect. White, of course, is in the lead. But, for those who must study economy while at the same time wishing to seem daintily clad, white is not always possible. All shades of blue are cooling, as also are the lavender tones, until they reach purple which takes on too great depth to accomplish this effect. Light tones of pink also, are refreshing; before they deepen to old rose or the salmon tones. Green, simulating as it does, the growing things out-doors, is always inspiring in summer. Strange as it may seem, bright red usually makes its appearance in the fashion calendar for summer wear at beach resorts or country clubs. When deftly administered and especially when tempered with white, this color is not offensive nor does it suggest excessive heat. Black should, in summer give way to gray tones, or white; even those in deep mourning conceding this to the thermometer. Of course, the deep maroons, and scarlets savor more of wintry days and chilly nights, than of the warmer solstice. When you study color, in relation to weather, you will become a joy to your friends.

Paper Hat

I confess that I looked over long, at the hat she was wearing, and when she turned upon me, I glanced hastily away. But, I was wondering, with both eye and mind. It was a pretty hat and the straw so exactly matched the flowers upon it, that they seemed to have grown from out the 'soil" of the crown and brim. It took a second and a closer look to make certain. What think you? Hat and flowers were of crepe tissue paper! I had seen hats fashioned from paper, but not before had I seen one braided so neatly, shaped so well. Think of the possibilities. A hat made every night, to match in shade the frock to be worn next day, and—economy would have a second chapter in this method—the old hat used for kindling the fire. To carry the idea still further, why not a paper ribbon band, put on tailoredly and fastened with a big sealing wax motif? Quite "lit'r'ly," n'est ce pas? Especially if worn with a printed frock.

Flaunting Collars

Those big white collars of fine organdy—how they offset a gown or wrap. Especially cool they look on a warm day. I saw one recently, flaunting its crispness above a long crepe of velvet—and it managed to make even so weighty a wrap look cool and habitable.

Summer Fur Does Not Worry

Weather is never too warm for the possessor of the fine furs. Walking jackets of fur are verq popular; the quality of these jaunty little garments depending wholly upon the length of the wearer's purse. Caracul, either white, black or cocoa; ermine in white, summer, or a simulation thereof; mole squirrel and other popular furs are chosen for these short coats which are found comfortable for the promenade, in lieu of the longer and more impeding wraps.

Chokers of fox are a necessary part of the feminine wardrobe, and in fact one may select a fox for each suit or tailored dress, and as many more as one can manage. Foxes come not only in many natural colors, but are dyed to match the popular fabrics. High colors, such as apricot, blue; pastel tones in pink and beige or cocoa are a seasonable development. The fur scarves, outvieing those of fabrics, are in stole shape, lying flat across the shoulders or knotted becomingly. The short-haired furs are employed principally in these.

Muffs, already introduced to companion some of the most modish costumes, are bidding for a prominent place in the furs of next season.

FASHION'S MANIFEST

Silver lace and embroidery is used on a full-skirted dance frock of powder-blue taffeta.

Rhinestones outline the satin girdle of a charming evening gown of black lace and satin.

An ornament of black and white wooden beads trims a bathing cap of black and white satin.

A confection in millinery is achieved by combining beige hemp straw and beige taffeta.

A frock of black crepe depends upon a red scarf embroidered in silver for its only interest.

Never were buttons more varied, or more popular. They are used on blouses, dresses and suits.

Red and cream embroidery is used on a gown of dark blue orlace worn over a brown crepe slip.

Fringed beige grosgrain ribbon is used on a toque of tete de negre grosgrain, with a quartered crown.

Uncurled ostrich in black and white is used on a hat of black felt with the brim turned up on one side.

gandle worn over a lacquer red slip.

Edges of apple-green organdie are lovely on a dress of cream

A smart sports costume is a white flannel sports coat worn with a white skirt, and high-collared white sweater.

A large bow of black ribbon covers one side of a small satin turban.

Gaily-colored chintzes and cretonnes are used for sleeveless jackets and vests.

A sleeveless sports jacket of black flannel has a black and white plaid collar.

The longer you brew it the better it gets

Caswell's NATIONAL CREST Coffee

TELEPHONE FOR A TRIAL ORDER
Atlantic 3816

1,800,000 cups were served at the Panama Pacific International Exposition

CLUB NOTES

Friday Morning Club

Mrs. A. S. Lobingier, retiring president of the Friday Morning Club, will be in charge of the installation ceremonies at the club meeting tomorrow morning. Mrs. Florence Moore Kreider will officially become president; Mrs. Herman H. Kerckhoff, first vice-president; Mrs. Benjamin Goldman, second vice-president; Mrs. William W. Slayden, recording secretary; Mrs. Charles S. Burnell, corresponding secretary, and Miss Helen Louise Kimball, treasurer. The directors will be formally installed also. Mrs. Charles G. Stivers has arranged a musicale to take the place of the play which was originally scheduled for the program.

Veterans Enjoy Catalina Trip

Ten disabled veterans of the World War are enjoying a two weeks' vacation at Catalina Island through the generosity of the Palestine Chapter, Order of Eastern Star. The men are staying at Mrs. Anna Bailey's cottage and all of their expenses are being paid. The Catalina Company is giving them the various trips that are offered at the island.

The ladies of the Eastern Star make this a yearly event for the veterans. They find that the men gain in heath and spirits with this vacation. The ten men who are taking the trip this year are all workers in the California Hut.

Wa Wan Club

Last evening the Wa-Wan Club gave a program for the disabled veterans at Sawtelle in Ward Memorial Hall. The artists on the program were: Calmon Luboviski, violinist; Miss Lois Tulita, pupil of Mr. Luboviski; Raymond Harmon, tenor, and Claire Forbes Crane, pianist. Mrs. Alexander Hannum, chairman of the disabled veterans' section of the club, plans to give the boys entertainments through the summer months.

Pio Pico Club

At the last meeting of the Pio Pico Club, Mrs. James West was elected president for the coming year. The other officers are: Mrs. Jack Swain, vice-president; Mrs. E. S. Crawford, secretary; Mrs. J. D. Hillyard, corresponding secretary, and Mrs. A. L. Meller, treasurer. Mrs. J. P. Magill, the retiring president, was given a surprise party recently by the club members. After a luncheon Mrs. Magill was presented with a basket of flowers.

Better Film Chairman

Harriet R. Spalding was recently appointed chairman of the better films section of the D.A.R.

Dance for Hollywood Club Juniors

Saturday evening the junior auxiliary of the Hollywood Woman's Club will bring their activities for the year to a close with an "officers dance" in the auditorium of the clubhouse. The dance will be given in honor of the graduating class of the Hollywood High School and the decorations for the occasion will be carried out in blue and white, the class colors. The U.S.C. orchestra will furnish the music. Officers in charge are: Helen Green, president; Florence Rorke, first vice-president; Lillian Tannehill, second vice-president; Ruth Taylor, secretary, and Winifred Huntington, treasurer. Assisting the officers in the receiving line will be: Mr. and Mrs. M. F. Palmer, Mr. and Mrs. J. F. Faggoner, Mr. and Mrs. L. R. Tannehill and Mr. and Mrs. George A. Green.

Cabrillo Chapter, D.A.R.

The artistic home of Miss Sarah Davis, 371 Arroya Terrace, Pasadena, was the setting for the last meeting of the year of the Cabrillo Chapter, D. A. R. The assisting hostesses were Mrs. Wilson Bennett and Miss Beulah Gaston. Mrs. Myron Hunt spoke on "Possiblities of Patriotic Work," and Miss Van Gilluwe played violin solos. Mrs. W. W. Stilson installed the following officers: Mrs. George P. Bent, regent; Mrs. W. W. Casselberry, vice-regent; Mrs. A. E. Hart, recording secretary; Mrs. George H. Bloom, treasurer; Mrs. Blanche B. Field, registrar; Miss Ellen H. Wheeler, historian; Mrs. Silas H. Enyeart, chaplain; Mrs. L. C. Weeks, auditor; Miss Beulah S. Gaston, chairman of patriotic education; Mrs. W. W. Stilson, program chairman, and Mrs. W. G. Halstead and [illegible] W. Adams, directors.

Free Lance Art League

A meeting of the [illegible] Art League will be held [illegible] ning at 7:30 p.m. in [illegible] Tashman's studio, [illegible] Building. There will be [illegible] bition of work by the [illegible] bers and a discussion of the exhibition.

Ask for Horlick's The ORIGINAL Malted Milk

Safe Milk

For Infants, Invalids, Children, The Aged

Digestible—No Cooking. A Light Lunch
Avoid Imitations — Substitutes

THE LAST WORD

BY ALMA WHITAKER

SO TIRED

A neat, carefully darned and mended little old lady, with [illegible] very clean white hair and gentle manners. So obviously [illegible] should be sheltered and petted a bit, and possess a little [illegible]

But somehow she has always worked—and for a long time now jobs have been harder to get, especially since the rheumatism and the poor old feet and the neuralgia started acting naughty.

So I found her trying to get another job and feeling decidedly discouraged. No one seemed to be needing tired, worn-out old ladies, no matter how neat or how willing they may be. And her entire worldly capital is represented by $34—which isn't very much between a little tired old lady and starvation.

Maybe if she could have a little rest and holiday . . . she was hoping so much that she could find a place where they would let her have room and board in exchange for light work, just so she need not draw on that precious $34. There seemed to be so many large lovely homes where there would be room for her and where there would be quite a lot of jobs within her strength. She did not dare hope for a real holiday—nothing like that had happened for forty years!

But all of a sudden she is radiant with astonished gratitude. She has actually been invited to spend two wonderful sumptuous weeks in a lovely home with a lovely garden for a real honest-to-goodness holiday. Not a thing to do but pet herself up—for two whole reckless weeks. She is bubbling with joy at the prospect and saying her thanksgiving prayers over and over with tears of joy streaming down her cheeks.

That amazing invitation came from Rest Cottage—a little paradise, maintained and supported by the Ebell Club.

It is rather a wonderful enterprise, this Rest Cottage. It is actually just for respectable tired working women who need a real vacation. There are so many places for improper girls and women who need rescuing. And all sorts of good people plan things for children. And there are plenty of organizatians to take care of absolutely destitute people who have not, perhaps, been [illegible] and hardworking [illegible] There are even places [illegible] crepit old ladies, who [illegible] up the struggle and [illegible] care what happens [illegible]

But this Rest Cottage is [illegible] spectable hard-working [illegible] who are still gallantly [illegible] carry on, who don't [illegible] pendent, who have [illegible] spect—who have [illegible] thing of their kind, [illegible] earned their way—and [illegible] earned other people's [illegible]

But there is only room [illegible] of them at Rest Cottage [illegible] at a time can enjoy th[illegible] ing relief and real rest. [illegible] means that over 300 [illegible] hard-working women can be [illegible] happy and restored to [illegible] every year. Hundreds [illegible] to be denied.

So this little old lady [illegible] overwhelmed with [illegible] good fortune. They [illegible] room for her and [illegible] a real guest.

Oh, but she is having a [illegible] ful time washing and [illegible] "things" and fixing [illegible] and removing spots [illegible] gasoline and cleaning [illegible] pair of shabby old [illegible] quite sure that after [illegible] weeks' holiday she will [illegible] up and well enough [illegible] some employer that [illegible] as well as the best of [illegible]

And think of it, she [illegible] have her $34 intact. [illegible] keep her for a whole [illegible] she is hunting a new job.

Say, but I hope there is [illegible] Club in every city [illegible] precious Rest Cottage. [illegible] have made this one as [illegible] and dainty as their own [illegible] such pretty bedspreads [illegible] tains, such comfy clean [illegible] such a lovely sunny, [illegible] living-room, even a [illegible] snuggy arm chairs, and [illegible] windows leading into a [illegible] laden garden, and a jolly [illegible] cook who fixes the [illegible]

. . .

"God bless them [illegible]" says my little old lady [illegible]

Diet and Health

By Lulu Hunt Peters, M.D.

ANSWERS TO CORRESPONDENTS

"Dear Doctor: About a year and one-half ago, I began to reduce and since then, I have lost seventy pounds. I won't say I lost it easily, for you know it is not so, but I didn't mind the denials after the first few weeks. I loaned the pamphlet to a friend and she has lost it. I find there is considerable moral effect in having it right on hand. Recently, I was amazed to find that I had begun to climb up and that I had gained eleven pounds. Everybody in my circle has been very complimentary since I lost the seventy pounds, so I intend to lose what I have just gained. I have tried several systems of reducing before I tried yours, but none of them can compare. W."

Did you get down to normal weight, Mrs. W.? If one continues to reduce until normal weight is reached, usually a fairly liberal diet will maintain the weight, but if there is a pound in excess, it seems to act as a leaven to make more accumulate. The best way to do, of course, is to be weighed weekly; then no more than two or three pounds will accumulate before they are discovered. Yes, it is a wonderful system. Do you realize that it is simply a knowledge of dietetics? Nothing mystifying or difficult about it. (Those of you who haven't the instructions may obtain them by enclosing a s.a.s.e. and 4 cents in stamps, with your request.)

Mrs. R.: Yes, oleomargarines are wholesome articles of food. They have the same energy value that butter has—one tablespoon to the 100 C. The butter, however, has a growth vitamin which the margarines—especially those made of the vegetable oils—do not contain, so butter is a better food for children. However, if they get plenty of whole milk and green vegetables, they will probably get sufficient of this vitamin. It is safer, however, to give them butter.

Fruit acids are oxidized in the body, leaving an alkaline base and so are not considered [illegible] foods. It sometimes happens [illegible] those with delicate digestion [illegible] experience difficulty with [illegible] fruits, especially if they are [illegible] with other foods. They [illegible] taken in small amounts and [illegible] ually increased.

The numbness in the [illegible] leg is caused by defective [illegible] tion. Often those who are [illegible] weight experience this. Those [illegible] are not, will sometimes have [illegible] numbness when they [illegible] the morning, because of [illegible] sition, assumed in sleep, [illegible] cut off the circulation.

Mrs. H. and a Million [illegible] You want to know how to [illegible] and avoid having a [illegible] for you shudder in [illegible] If the neck exercises—[illegible] head back and to the [illegible] as possible, stretching the [illegible] at the same time [illegible] an up and down [illegible] with other general [illegible] will call in the neck [illegible] faithfully practiced for [illegible] ten minutes a day, the [illegible] should not develop.

The application of [illegible] ter to the neck two or three [illegible] a day, with softening [illegible] night also, is advisable [illegible] after a certain age, wrinkles [illegible] to come anyway, reducing [illegible] reducing, but you can [illegible] wrinkling. If you reduce [illegible] skin becomes inelastic [illegible] or so—there is no danger [illegible] of wrinkles.

Mrs. M.: There is [illegible] I know of for a [illegible] tiny, red, painful [illegible] the mouth of the [illegible] tube that leads to the [illegible] except operative [illegible] be possible that [illegible] the symptoms of [illegible] titis (inflammation of the [illegible] der) a diet containing [illegible] acid forming foods [illegible] tables and milk—[illegible] of the acid-forming [illegible] sugar, cereals and [illegible] sary. Drink a large [illegible] ter and keep the [illegible] and diluted.

(Copyright, 1924, [illegible])

Testimony of Daughter [illegible] Woman [illegible]

([illegible])

With the aid of her [illegible] Sonya Palm, 11 years of [illegible] Olga Palm succeeded in [illegible] a divorce yesterday from [illegible] Palm in Judge Fleming's [illegible] ment of the Superior [illegible]

She charged [illegible] the daughter, taking [illegible] her mother against [illegible] hemently corroborated [illegible] er's testimony. Mrs. Palm [illegible] that her husband [illegible] her and their daughter [illegible] husband denied.

She also declared [illegible] after their marriage [illegible] 1902 he said to her [illegible]

"I died the day I [illegible]"

Judge Fleming [illegible] dead man can't very well [illegible] a living wife and [illegible] Palm a decree. [illegible] Lucker represented [illegible]

THE LAST WORD.

BY ALMA WHITAKER

SO TIRED

Diet and Health

By Lulu Hunt Peters, M.D.

...ERS TO CORRESPONDENTS

Testimony of Daughter Wins Woman Divorce

Of Interest to Women.

Clubs Society — Health Fashions

SOCIETY

BY JUANA NEAL LEVY

...e of the most charmingly ar... affairs of the week was the ... with which Miss Mildred ... daughter of the J. D. Fin... entertained yesterday after... at her home in the Rex Arms, ... feature of the afternoon being ... announcement of the engage... of Miss Eleanor Remick ... daughter of Mr. and Mrs. ... Warren of 323 Lafayette ... Place, to Dr. Raymond ..., son of Mr. and Mrs. ... Huntsberger of 430 Lu... Boulevard. The news was ... when Miss Warren dis... an exquisite solitaire and ... was out of the bag." No ... has been set as yet for the ... Miss Warren, who was ... from Westlake School, ... attended Mills College for a ... and has been in the East for ..., returning home last ... Dr. Huntsberger, who was ... from University of ... California, also is an ... of Northwestern Univer... of Illinois and is a Kappa ... and also a member of the ... Nu medical fraternity. ... decorations yesterday after... were beautifully carried out ... pink roses, sweet peas and ... of maidenhair ferns and ... Those included were Miss ... Miss Violet Andrews, Mrs. ... Chapman, Mrs. Lyle ..., Mrs. Wellington Folsom ..., Mrs. Stuart Cooper, Mrs. ... Russell, Miss Georgia ..., Mrs. Elbridge Thrapp, ... Lowe, Miss Jane Walk..., ... Dorothy Sherrard, Miss ... Cooper, Miss Annis Robin..., Mrs. Oscar Pratt, Mrs. James ..., Mrs. George Huntsber..., ... Green Kellogg, Mrs. B. B. ... and the mother of the ... Mrs. J. D. Finley.

...Conrad

...of the weddings of much in... to local society took place ... when Miss Ethel Og... daughter of Mr. and ... Edward Ogden, plighted ... to Max Henry Conrad, the ... taking place at the fam... in Brentwood, Rev. E. P. ... officiating. Mrs. Leon... assisted her sister ... of honor and Mrs. Wil... Marble (Gladys Rebok) ... only other attendant. Lit... Grace Lang, in white net ... chiffon with wreath of ... in her hair, carried a ... of rose petals which ... in the pathway of ... Howard Porter served ... as best man and the ... were Walker Royce, Lionel ..., Jr., and C. A. Gray. ... took place before an ... the sunroom which had ... of ferns and foliage, a ... effect being enhanced by ... and huge baskets filled ... gladioli and delphinium ... The bride, who was giv... by her father, wore a be... gown of georgette crepe ... in pearls and crystals. ... of tulle and duchesse lace ... in place by a band of ... pearls, and she carried or... and lilies of the ... The matron of honor wore ... and silver, with a sil... in her hair, and she car... roses and blue delphin... Mrs. Marble's gown was of ... chiffon, with which she ... band of gold in her hair ... yellow roses and del... with maidenhair ferns. ... the ceremony Mr. and ... Gripp rendered sev... selections on the piano and ... after the reception ... enjoyed. Mr. and Mrs. ... left for an extended wed... which will include mo... Seattle, Vancouver and ... B. C., and after their re... will make their home ... The bride was grad... University of Southern ... and is a Kappa Alpha ... member, while Mr. ... his alma mater with ... of Virginia.

...Wedding

...marriage of Miss Rosemary ... beautiful daughter of the ... Franklin Bryant and ... C. Bryant, to Ralph ... of San Diego, was ... last evening, the cere... performed by Rev. ... at the home of Mrs. ... W. Works in Kingsley ... The large bow window of ... drawing-room was converted ... altar, massed with pink ... and ferns, and an aisle was ... by broad white satin rib... the kneeling pillow of ... J. Spenser-Kelly sang ... Truly," and Mrs. ... "Sacrament" preceding ..., while Glenn Spriggs ... played the wedding ... The bride was given ... George Baker Anderson ... a becoming gown of ... and old Chantilly ... veil of tulle caught by ... orange blossoms to her ... a court train which ... up by two little maids, ... Fleetwood and Mary ... Doyle, frocked in pink ... She carried an arm ... of orchids, lilies of the val... maidenhair fern. Miss ... McCandless, maid of ... lavender chiffon and ... sweet peas, daisies and ... The bridesmaids, Miss ... McGeorge Reichert, sis... bridegroom, and Miss ... Doyle in poudre blue and ... respectively, carried ... roses, daisies and ... Roy Reichert served his ... as best man, and the ush... Gardner William Bryant, ... the bride, who has just ... from a two-year trip ... world, and Archibald ... San Diego. The wedding ... culmination of a romance ... both were students at ... of Agriculture of Ore... Reichert is an Alpha ... while Mr. Reichert is ... Phi Fraternity man. Mrs. ... ivory lace over sand... and carried orch... Works was gowned in ... over flesh-colored chif... and Mrs. Reichert will ... honeymoon at Idylwilde ... later will go to Mission ... the summer.

... Kemp, son of Mr. and ... W. Kemp of 2115 South ..., returned Satur... Cambridge, Mass., where ... has been graduated from ... University law school.

... Home

... Mrs. F. Halsey Den... the past two years have been in New York, have returned to Los Angeles and will make this their permanent home. Mrs. Denman was formerly Miss Virginia Loretta Kendall of Glen Ridge, N. Y.

From Utah

Recent arrivals in Los Angeles from Utah include Mr. and Mrs. J. O. Carter of Salt Lake, who, with their attractive young daughter, Miss Margaret Carter, and her two small brothers, are domiciled indefinitely at 338½ South Catalina street.

Waltz-Johnson

The marriage of Miss Louise Waltz, daughter of Mr. and Mrs. A. T. Waltz, to Lyman H. Johnson was solemnized last evening at the home of the bride's parents on South Bonnie Brae street, Rev. W. J. Fishburn officiating. The house was decorated with American Beauty roses and white blossoms combined with ferns and foliage. An altar was built in the drawing-room of gladioli, roses and ferns, and the stairway was wound with roses and ferns. The bride wore a gown of ivory satin crepe embroidered in pearls and butterflies on lace on the shoulders. Her veil was caught with pearls and she carried roses and lilies of the valley. Miss Mildred Waltz, as maid of honor, wore American Beauty chiffon over satin and carried roses and sweet peas. Harvey S. Johnson served his brother as best man. Mr. and Mrs. Johnson left after a wedding supper for an extensive motor trip in the north, and after their return will occupy their new home recently purchased by Mr. Johnson. Both Mr. and Mrs. Johnson were graduated from University of Southern California, the latter being a Kappa Delta member, while Mr. Johnson is a member of the Phi Alpha Mu and Alpha Kappa Phi fraternities.

For Sister

Mrs. Walter J. Way of 4280 Halldale avenue entertained last Saturday afternoon with a charmingly appointed luncheon in honor of her sister, Mrs. John D. Finnegan of Kingsville, Tex., who came west as delegate to the biennial. The table was beautifully adorned by sweet peas, roses and ferns, and covers were arranged for twelve guests.

Huse-Cate

Among the beautiful weddings of recent date was that of Miss Lucy Huse, daughter of Mr. and Mrs. Curtis F. Huse of West Thirty-sixth street, and Alfred E. Cate, which took place at the home of the bride's parents, Rev. William A. Brown officiating. The bride wore a gown of hand-embroidered net and Venise lace over satin, her veil of tulle held in place by a coronet of orange blossoms, and she carried an arm shower of roses and lilies of the valley. Miss Lois Huse assisted her sister as maid of honor in white crepe de chine and filet lace over apricot satin and carried sweets peas and maidenhair ferns. Leroy Cate attended his brother as best man. Preceding the ceremony Miss Mabel Norton, cousin of the bride, sang two solos, with Miss Gladys Severingham at the piano. Both Mr. and Mrs. Cate are graduated from University of Southern California. After their return from their wedding trip through the north they will make their home here.

Luncheon Party

Mrs. G. H. Beeman entertained Tuesday with a delightful luncheon in the Rose Room of the Mary Louise, rose buds with ribbon runners and tulle being combined in the table decorations. Those included were Mmes. H. G. Philip, H. S. Hazelton, D. H. Platt, Webster Shelley, F. S. Siegmund, M. A. Bresee, Frank Leighton Pennell, M. L. Carter, F. H. Small, J. O. Clutter, Theodore Graube, Rawlings, Paul C. Hancock, F. B. Reynard, Guy B. Capps, P. E. Spellacy, Charles Krueger, J. E. Graves, Shillinglaw McCoy, Alfred Rea, R. B. McKinney, S. L. Fall, L. Downey, I. H. Preston., Crum, Frank Edwards, Paul Ashton and the Misses Virginia Graves, Kathryn Ohler, Margaret Gottfried and the hostess.

AUTUMN WEDDING PLANNED

Her Betrothal Recently Announced

[Hoover Art Studios Photo]

Miss Miriam Deutsch

Attractive young daughter of Mr. and Mrs. Jacob Deutsch of 217 South New Hampshire street, whose engagement to Henry Haves was announced recently. The wedding will be one of the events of the early fall.

HOUSEHOLD SUGGESTIONS

An Iron Cleanser

Salt on a newspaper is splendid to rub flatirons on before ironing. It will save many an unsightly smear.

Brings Out the Color

The colors in ribbons and silks will be brightened if a tablespoonful of vinegar is put into the rinse water.

Protected from the Splash

When frying fish and it begins to splatter, try inverting the colander over the pan. The small holes will prevent splashing and yet allow the steam to escape.

About Soap

Soap should be bought in large quantities, then unwrapped and stored in a cool place. It will dry out and harden and last very much longer than soap just purchased.

Summer Curtains

When putting up rods for summer sash curtains, attach them to the inner window sash, so that when the window is raised the curtain goes along too. This will prevent the clean curtain from flapping against the screen and becoming dirty.

Window Boxes

Before filling the window boxes, paint the inside of the box with whitewash. This will keep the box from rotting and prevent insects.

Kitchen Secrets

If the stew from leftovers seems a bit scant, make a few light dumplings and add them to it. They are not only good, but decidedly filling.

Take Care of Them

Oriental rugs should be cleaned and stored during the summer months, substituting a less expensive summer variety. It seems a shame to let the grit and dirt into these fine rugs.

Two Cups

The experienced cook has two measuring cups, one for wet and one for dry ingredients. You would be surprised how much time and labor is saved by this small expenditure.

with a QUALITY REPUTATION to maintain

Other things being equal, the manufacturer with a quality record of which he is proud, is the one most likely to give *you* a dependable satisfactory product.

For instance — *Golden State* Butter.

Careful selection of materials; favorably-located plants; improved machinery and methods; frequent purity tests; efficient transportation

—these are the things that have helped Golden State set the quality standard for 17 years—that helped it win the Grand Prize at the Panama-Pacific International Exposition.

There is a difference! You'll find it pays to insist!

Golden State THE HIGH SCORE★ BUTTER

★The "score" is the expert's gauge of butter quality. It is a fact that Golden State averages from 1 to 5 points higher than other Southern California brands.

A treat *for* SUMMER APPETITES

Shredded Wheat with juicy red Strawberries! That's a combination you'll enjoy these days—and it will do you good.

And remember that besides all the other body-building elements, in Shredded Wheat you get just enough bran to keep the system properly regulated.

Shredded WHOLE Wheat

A full meal in two biscuits

Mrs. McCormick's BEAUTY CREAM

A face powder in cream form. Delightfully perfumed. In flesh and white, 30 and 60c the jar. Trial size by mail 10c.

Kirby-Gifford Co. Dallas, Texas.

On account of the real property having been leased for ninety-nine years as the permanent home of the Los Angeles Art Center

We Will Sell the

Magnificent Furnishings and Embellishments *of*

MRS. W. G. PEARSON'S COLONIAL MANSION

Northeast Corner of South New Hampshire and West Seventh Streets, Los Angeles.

AT AUCTION

Commencing Today, Thursday, June 26 at 11 A. M.

Valuable paints, magnificent oriental carpets and rugs, including many fine antiquities. Silk rugs. Imported furniture. Baby Grand piano. Fiber linens. Gobelein tapestry. Victor Victrola. Books. Fifteenth Century Hispano Moresque placque. Genuine Capo di Monte cup. Old Wedgewood. Fine furniture. European ornaments. Bedroom furniture. Fine domestic carpets. Etchings by Rembrandt, Whistler, Seymour Hayden, Zorn and others. Fine old Bohemian glass. Antique Chinese screen. Bear rugs. Tiffany lamps. European, oriental bronzes, and many other things of high grade and artistic nature.

Los Angeles Art Sales Association, Managers.

Sale will be conducted by Mr. H. Taylor Curtis.

Terms Cash. Deposits Required. HOlly. 3963

Special Values in Chiffon Hosiery

Beautiful chiffon stockings in all the new shades special at $2.65

Extra fine chiffon hose, Former price $5.50, now $3.35

C H WOLFELT CO

The BOOTERY Smart Shoes for Women

611-615 West Seventh LOS ANGELES

(45) San Francisco Pasadena

Right about face!

come up where you belong-

Served with cream or rich milk, Grape-Nuts gives you in most delicious form the essentials of a well-balanced ration.

Overwork? No such thing. Ten chances to one it's a plain case of mismanagement. Ten chances to one you are eating food that only a day laborer could digest. And are consequently suffering from *malnutrition*—absorbing from improper foods poisons and acids that cause so many ills.

But right about face! You can change all this. Give your body nourishment it demands in a form it can readily digest, and it will repay you tenfold in health and strength.

IN Grape-Nuts is nourishment you daily need. In the form your body eagerly digests and turns into strength and vitality.

Nourishment you daily need

At least one-third of your nourishment *should* come from the *carbohydrates* (a great part of which comes from the grains). For the *carbohydrates* are your great source of strength and vitality.

But if they are not rightly prepared they may fail to give you their precious nourishment and may, instead, form actual poisons.

Dextrinized—the way your body wants them

In Grape-Nuts (made from wheat and malted barley) you get the *carbohydrates* in the most easily digested and most nourishing form. More than three-fourths of the content of Grape-Nuts are these precious *carbohydrates.*

Dextrinized, that is, scientifically broken down into the form *your body most readily digests and transforms into strength and vitality.*

Grape-Nuts starts digestion right

Grape-Nuts comes in crisp golden kernels you must chew. This chewing keeps your whole mouth healthy. It starts the proper flow of the salivary and gastric juices—*the first step to sound digestion.*

There is no other food like Grape-Nuts in form or taste. Served with milk or cream—a delicious well-balanced ration. Eat Grape-Nuts every day and see how much more alive you feel. All grocers have Grape-Nuts. Hotels and restaurants serve it in individual packages of a single portion.

Strength and vitality are stored for you in this delicious food

"Grape-Nuts is an excellent food to eat every day," says an eminent physician who has made a special study of the diet. "A simple nourishing food that in no way overtaxes the digestion and yet supplies an abundance of working power.

"The form in which the carbohydrates occur in Grape-Nuts—dextrinized—renders their nourishment available to the weakest or most abused digestion."

Free Sample Offer

Send today for four of the individual packages—free. Enough Grape-Nuts for four nourishing breakfasts. Free offer also includes book of 101 delicious recipes selected from 80,000 prepared by housewives who regularly serve Grape-Nuts.

Postum Cereal Company, Inc., Battle Creek, Mich. Please send me free trial packages and booklet.

Name..........

Address..........

City.......... Los A. Times—5

Copyright, 1924, by the Postum Cereal Co., Inc.

LET YOUR TEA-TASTE *decide*

Both are Tree Tea—one is black (Orange Pekoe)—the other is green (Japan)

Tree Tea doesn't ask you to like just *one* taste in tea. Tree Tea asks you to like what you like in tea and guarantees to give it to you . . . Do you like a choice mountain-grown *black* tea? Tree Tea Orange Pekoe! Or, perhaps, your tea-taste runs to a *green* tea of wonder-charm and fragrance. Then, there's Tree Tea Japan! It's up to *your* tea-taste—either way!

Farm and Tractor Magazine — The only agricultural magazine devoted entirely to local conditions. One of the 14 units making up the SUNDAY TIMES.

LARGE WOMEN

A Sensational Purchase

3000 DRESSES

for Larger Women

Brand New Styles at Clearance Prices

Mr. Schuman just returned from New York, where he found buying conditions unusually favorable. It was the end of the manufacturer's season. They had a big stock on hand. They HAD to make room for fall production—they HAD to sell. Mr. Schuman took advantage of this situation—the manufacturer's loss was his gain. These savings from this special purchase are NOW passed on to you.

30 Styles at **$6.75**

The well known Butterfield Normandies of exquisite beauty. Flock dot voiles and printed voiles, everyone attractive. Just think of it—only $6.75 Sizes 38½ to 54½.

8 Styles at **$12.75**

Voiles, Normandies, Cotton Crepes, all attractive and specially made for the larger woman. Also a large number of the popular Radium Natte Dresses are included in this $12.75 price. They usually sell for $29.75. Sizes 38½ to 54½.

15 Styles at **$19.75**

Beautiful embroidered Voiles, Linens, Silk Prints, Silk Crepes and Crepes de Chine. Also lovely Canton Crepes. Some embroidered colorful floral patterns, with all-over stitching. Sizes 38½ to 54½.

21 Styles at **$29.75**

A large variety of combination prints and Georgettes, hand drawn voiles, French voiles, Foulards, Sport Roshanara Silks, figured crepes de chine. These dresses ordinarily sell for $65.00.

The prices are so low that you can have two or more dresses for the price of one—and beautiful dresses—all specially designed with slenderizing lines for the woman of larger size.

Mail orders promptly filled upon receipt of purchase price. Send bust and hip measure.

SCHUMAN'S

Don't miss these Dress Values. Buy two or three for the usual price of one.

609 WEST SEVENTH STREET

Opposite Robinson's

WORLD SESSION FOR CITY SEEN

Leaders Here Think Sunday School Body to Come

Glasgow Gathering in Favor of Los Angeles' Bid

Final Action Today; 5000 in 1928 Are Expected

Los Angeles stood yesterday in the front ranks of all cities in the world in the bidding for the tenth quadrennial convention of the World Sunday-school Association, which is holding its ninth meeting in Glasgow, Scotland. This city was recommended yesterday by the convention committee as the next meeting place, according to a cablegram received last night, and final acceptance by the executive committee is expected today.

The convention will bring to Los Angeles in 1928 a host of 5000 delegates, representing forty of the nations of the world. These delegates include those leaders of the Sunday-school movement who are interested in world religious education.

ACCEPTED PROPOSAL

First intimation that Los Angeles was being pushed to the forefront as the next convention city came in a cablegram to the officials of the Southern California Sunday-school Association last Monday, asking if this city would welcome the conclave. A similar cablegram was received by the Chamber of Commerce, containing the same message, and asking the Chamber of Commerce if that organization would guarantee an appropriation of $12,000 to be expended in the interests of the convention.

In reply the Chamber of Commerce accepted the proposal and guaranteed to raise or provide the funds requested.

"The last quadrennial convention held in the United States was in San Francisco twelve years ago," stated J. O. Doolittle, acting general secretary of the Southern California Sunday-School Association. "At each of the conventions, cities in almost all of the nations of the world bid for the next one.

RECEIVES BACKING

"Los Angeles is the only city in the United States that is bidding for the 1928 meeting, though it is receiving the unanimous support of all other American cities represented at Glasgow."

The leading boosters for Los Angeles include thirty-nine Southern California delegates, who left for Glasgow on May 31, last. The delegation was led by Rev. Hugh S. Gibson, general secretary of the Southern California Sunday-School Association.

Other cablegrams received from Glasgow yesterday stated that Rev. W. C. Poole of London has been elected president of the world-wide association. Two Japanese ministers of Tokio were included among the newly elected vice-presidents and honorary presidents.

PLAYHOUSE CASES WON BY NEGROES

Three Awarded $200 Over Asserted Discrimination in Local Theater

Declaring that persons of all races under the jurisdiction of the State of California are entitled to equal rights in any public gathering place in the State, Judge E. P. Shortall of San Francisco yesterday awarded damages of $200 each to three negroes who said they had been discriminated against in a local theater operated by Gore Brothers, Inc.

According to testimony adduced at the trial of the cases, Irvin E. Shane, Sam Collins and Walter Hughes, the plaintiffs and their wives organized a theater party and purchased tickets of general admission to a theater. When they entered the playhouse, they testified, an employee of the place insisted they take seats in the back row, which, it was said, had been reserved for colored patrons of the theater.

The plaintiffs claimed that, as the seats were not reserved, the tickets purchased by them entitled them to any seats available in the house at time of entry. The judge upheld this contention and quoted from sections 51 and 52 of the California Code, which provide that no owner of a public place shall discriminate against any patron because of race or color.

The court granted a ten-day stay of execution of sentence and it is expected the defendant will carry the point to the higher courts for a ruling on the validity of the two laws as adopted by the State Legislature.

FROM BACK BAY TO HAWAIIAN ISLANDS

Honolulu is, in reality, a New England city planted in mid-Pacific, according to Clayton Hamilton in the Century. He writes: "It is only a quarter of a century since the Hawaiian Islands were annexed to the United States and the Stars and Stripes were first flown over the Iolani Palace, but, in the ancestral sense, Honolulu has been American for more than 100 years; and since, in the midst of the Pacific, there is more leisure than we have upon the mainland for cultivating, undisturbed by interruption, the imaginative art of memory, Honolulu demonstrates more vividly a reminiscence of what America meant at the outset of the nineteenth century than any other community outside the confines of our thirteen original States. It is, in fact, an old New England city in the midst of the Pacific, venerable in Americanism beyond any other of our cities seated west of the Appalachians. Honolulu was already a cultivated community when San Francisco was but a roaring mining camp and when Los Angeles was nothing but a patch of unirrigated desert. Indeed, when the forty-niners of San Francisco, suddenly enriched with gold, desired to bring their daughters up as ladies, they sent them out in sailing ships to Honolulu to be educated in the Kamehameha schools."

STOCKHOLDERS HELD LIABLE

Responsible for Debts of Bankrupt Newspaper

"Sun's" Affairs Found to be Badly Involved

Overselling Stock Permit Charged at Hearing

That stockholders of the Morning Sun Publishing Company, publishers of the Long Beach Sun, now defunct, are liable to the amount of approximately $163,000, was the statement of John P. Walker, appointed to hake an audit of the books of the company after it went into the hands of a receiver on the 4th inst. Walker's statement was made yesterday in a hearing before Corporation Commissioner Daugherty where the company's officials were summoned to appear following an investigation by the commission of the financial condition of the company.

Mr. Walker told the commissioner that his examination of the publishing company's books also showed that company stock to the amount of $46,000 had been oversold in violation of their permit and of the State Corporate Securities Act. Records of the commission, according to H. A. I. Wolch, deputy commissioner prosecuting the case, disclose that permits to the Morning Sun Publishing Company of Long Beach permitted them to dispose of approximately $400,000.

Mr. Wolch declared there was no method available to the corporation department of arriving at a correct or approximate number of stockholders of the company. Stockholders have changed hands so frequently, he said, that it would require the services of a number of accountants to discover the present list of security holders. In a statement of R. S. Rouselle, auditor of the publishing company, he told the commissioner that during May, last, the controlling interest in the company has changed hands so many times that it would be difficult to arrive at the true financial condition of the company.

ASSETS; LIABILITIES

Several estimates as to the company's financial condition were presented at the hearing. A statement of the company submitted shows that assets amount to $573,915.31, and liabilities, $698,568.64. Officials of the company, however, admitted that this statement was probably not exact.

According to Auditor Walker's examination of the books the assets total $285,534.06 and liabilities $259,906.35.

The Corporation Commissioner, following his investigation into the affair of the publishing company, suspended their permit to sell stock on the 7th inst.

It was explained yesterday that a subsidiary company, known as the Sun Holding Company, was granted a permit by the department on May 4, last, to issue $100,000 in stock. According to Walker $10,000 of this amount was to be given to stockholders in the Morning Sun Publishing Company to be used to defray pay roll expenses in the publication of the Long Beach Sun.

PERMIT SUSPENDED

William E. Garner, who was appointed receiver for the defunct publishing company, requested that the commissioner revoke the holding company's permit. Commissioner Daugherty temporarily suspended the permit and ordered officials of the company to show cause within fifteen days why the license should not be permanently revoked.

Officers of the publishing company as shown by the commission records are Ward D. Anderson, president, who was given ten shares of common stock and notes amounting to $42,500 in February, 1923, to abandon the Ward D. Anderson Publishing Company, and E. T. Chase, secretary and general manager. Directors are said to be C. C. Cutchshaw, Louis N. Whealton and Charles D. Walker.

Roland G. Swaffield is given as president of the Sun Holding Company, with David M. Smith, vice-president; E. D. Marsey, treasurer; Phil M. Swaffield, secretary, and James R. McKinney, director.

Young Wife Is Shot; Accident, Says Husband

Mrs. Fon Brenning, 22 years of age, was brought to the Receiving Hospital yesterday suffering from a bullet wound through the stomach. Her husband, who accompanied her to the hospital, stated that she was examing his automatic pistol and shot herself accidentally. The woman's condition is critical and a major operation is to be performed in an effort to save her life. The husband was questioned by Detective Lieutenants Oker and Stevens.

IMPRESSIVE RITES FOR HORATIO COOKE

MASONS AND MAGICIANS TAKE PROMINENT PART IN FUNERAL

Floral offerings from hundreds of friends were ranged about the casket containing the body of Horatio G. Cooke, honorary president of the Los Angeles Society of Magicians, when funeral services were conducted for him yesterday at the Wilshire Masonic Lodge. Interment was in Rosedale Cemetery.

Pallbearers were made of members of the Wilshire lodge, with which Mr. Cooke became affiliated in the first year of its existence, and of the organization of magicians which he helped form. The regular Masonic ritualistic ceremony was used, and in addition William H. Fisher, First Master of the lodge, delivered an address recounting the life of the aged man and paying tribute to his memory. The deceased served as a scout for Union forces in the Civil War, was invited to entertain President Lincoln when his magic exploits became known, and was visitor at Lincoln's home the night the President was assassinated.

-if a better banking service could be given, Commercial National Bank would provide it.

4% ON TIME DEPOSITS

Eight Los Angeles locations

S.W. CORNER SPRING & FOURTH MAIN OFFICE · Vermont at Francis · Pico at Hoover · Main at Pico · 1235 E. Seventh · Hollywood Blvd. at Cherokee · Pasadena Avenue at 56th · Wilmington Office 131 W. Anaheim

TAXES GAIN DESPITE BIG CUT IN RATE

Increase Now Answer to Calamity Howlers, Says Revenue Collector

Despite a reduction of 50 per cent in the revenue tax paid by individuals during the quarter ending the 15th inst., as allowed by the 1924 Revenue Act, internal revenue receipts in the Southern California district during the first twenty-three days of June amounted to $644,600 more than collections during the corresponding period of last year. The total collections for the first three weeks of the month were $8,613,062 as compared with $7,968,462 during the same time last year.

"This remarkable increase in the face of a 50 per cent reduction is the answer to the calamity howlers," Rex Goodcell, revenue collector, said. "With an increase of 41,871 in the number of income-tax returns filed this year, 80 per cent, or 33,789, were taxable returns. Tax paid on this new income enabled us to offset the 50 per cent cut and still show a gain in collections of more than $500,000."

According to Collector Goodcell, a preliminary survey indicates the total collections for the fiscal year ending the 30th inst. will be the greatest in the history of Southern California, exceeding the receipts of the 1921 fiscal year when revenue collections reached their peak. This showing promises to be made, Mr. Goodcell said, in face of the fact that $15,000,000 in taxes which were collected in 1921 were annulled by the 1921 Revenue Act so that they were not collected during the present fiscal year.

BANDIT HAUL SMALL

Youthful Thugs Force Man to Ride to Griffith Park

Two youthful bandits in a touring car, both armed, overhauled T. S. Walters of 2611 North Vermont avenue on Los Feliz Boulevard near Western avenue yesterday afternoon, forced him into their car and then drove to Griffith Park. There they robbed him of $5 and drove away. Detailed descriptions of the young thugs were given to the police by the victim and search for them is in progress.

POISON PEN NOTE PLOT IS CHARGED

Realty Man Asserts Wife Maligned Him in Order to Regain "Simple Life"

Poison pen letters were written by his wife to clients and business associates as a part of her plot to ruin him financially and force him to return to the "simple life" in Tennessee, William Hickman Rees, prosperous real estate man, testified yesterday at the hearing of his divorce suit against Lena W. Rees in Judge Landis's court.

The letters, Rees declared, were anonymous attacks on his integrity and business ability and damaged his business. She sought to ruin him he said, so they could go back to their old home in Tennessee, where she longed to be. He said they were married in Fayetteville, Tenn., twenty-five years ago. Since coming to Los Angeles they have prospered, he said, but the wealth has made his wife dissatisfied.

Taking the stand, Mrs. Rees denied authorship of the letters. With a burst of emotion she told how prosperity had been achieved at the cost of her husband's love.

"I did long for poverty and happiness like we felt in Tennessee," she said.

Mrs. Rees placed a private detective on the stand. He told of observing Rees on automobile rides with other women.

The case was continued until today.

STUDENTS ENROLL

University Registration Office Opens for Summer Session

Offices of the summer session of the University of California, which opens here next Monday, were moved yesterday from the Hillstreet Building to Millspaugh Hall on the campus of the Southern Branch in preparation for registration day Saturday. More than 1800 students have already enrolled for the summer course and hundreds more are expected to do so before the classes begin. Dean Harold L. Bruce, who is in charge of the Los Angeles summer session, has arrived from Berkeley and is directing activities on the campus. The session will continue for six weeks.

Devoted exclusively to local conditions. FARM AND TRACTOR MAGAZINE Of the LOS ANGELES SUNDAY TIMES

Theaters—Amusements—Entertainments

GRAUMAN'S EGYPTIAN HOLLYWOOD THEATRE

Only 11 Days to see CECIL B. DE MILLE'S THE TEN COMMANDMENTS

Tonight's performance dedicated in honor of Joseph M. Schenck

Premiere JULY 10th SEATS NOW SELLING — DOUGLAS FAIRBANKS "The THIEF OF BAGDAD"

Awe-Inspiring! The Chechahcos "ALASKA'S WONDER PICTURE" STARTS SATURDAY

California — BABBITT SINCLAIR LEWIS — IT IS A GREAT NOVEL, BUT A GREATER PICTURE. 100% ENTERTAINMENT — WILLARD LOUIS

Miller's — HURRY! BRING THE FAMILY! LAST 6 DAYS! "The King of Wild Horses" WILL ROGERS & "OUR GANG"

MISSION THEATRE — ONLY 2 MORE DAYS OF THIS DARING AND FORCEFUL DRAMA "DAUGHTERS OF PLEASURE" with Monte Blue and Marie Prevost

WATCH OUT! "THE LONE WOLF"

HILLSTREET Vaudeville and Photoplays — DAINTY JUNE — HARRY and EMMA SHARROCK — GEORGE WHITING & SADIE BURT

THE PILGRIMAGE PLAY LIFE OF THE CHRIST

ERLANGER'S BILTMORE LAST WEEK — Louis O. Macloon Regrets to Announce — Doris Keane in "Romance" — Popular prices—Nights 50c, $1.00, $1.50

Chapel in Hills at Switzer-Land to be Dedicated

Final services of dedication will be held at the Switzer-Land Chapel in the upper Arroyo Seco Canyon on the 29th and 30th insts. Sunday morning at 10 o'clock, Rev. Walter C. Buckner, president of the Pasadena Ministers' Association, will deliver the principal address and representatives of the United Church Brotherhoods of Pasadena, including W. P. Shepherd, who first proposed the building of the chapel; Arthur B. Benton, the architect; L. C. Hamilton, builder, and others will take part in the services.

Dr. A. J. Scott of Los Angeles will present the new bell as a memorial to Dr. Horace L. White, formerly of Alhambra. The bell, which weighs more than 300 pounds, was hauled over the Switzer-Land mountain trail by muleback. The new memorial chimes and organ also will be used at the dedication. A double male quartet from the Cauldron Club in Pasadena will sing. Ingvald Wicks, violinist, and other musicians will be heard.

Monday, next, will be Ministers' Day, with a special service in charge of Dr. John Marvin Dean, pastor of the First Baptist Church, Pasadena. The chapel is interde-

Theaters—Amusements—Entertainments

GRAUMAN'S EGYPTIAN HOLLYWOOD THEATRE
Only 11 Days to see CECIL B. DE MILLE'S TEN COMMANDMENTS
Tonight's performance dedicated in honor of Joseph M. Schenck
Premiere July 10— DOUGLAS FAIRBANKS The THIEF OF BAGDAD
Inspiring! —in its scenic grandeur! The Chechahcos "ALASKA'S WONDER PICTURE" STARTS SATURDAY CALIFORNIA THEATRE
California IT IS A GREAT NOVEL; BUT A GREATER PICTURE! 100% ENTERTAINMENT! WILLARD LOUIS CARMEL MYERS, MARY ALDEN, DALE FULLER and the balance of the big cast are wonderful. ELINOR'S BRILLIANT ORCHESTRA
HURRY! BRING THE FAMILY! LAST 9 DAYS! King of Wild Horses REX, the Magnificent WILL ROGERS & "OUR GANG" in "Jubilo, Jr."
MISSION THEATRE ONLY 2 MORE DAYS THIS DARING AND FORCEFUL DRAMA DAUGHTERS of PLEASURE WITH Monte Blue and Marie Prevost
WATCH OUT! "THE LONE WOLF" IS COMING
THE PILGRIMAGE PLAY LIFE OF THE CHRIST
LAST WEEK Keane in "Romance"
Bessie Love Will Be Guest of Honor

Theaters—Amusements—Entertainments
It's Headed for 7th & Grand SEA HAWK DIRECTION WEST COAST THEATRES INC.
CRITERION 2 MORE DAYS HAROLD LLOYD IN GIRL SHY
LOEWS STATE TWO ENTRANCES—BROADWAY AT 7TH COLLEEN MOORE as The PERFECT FLAPPER LAST 2 DAYS 11 A.M. to 11 P.M. 55c Educational's Special "THE CHASE" Brahm Van Den Berg KAY & ORCHESTRA KNICKERBOCKER SYNCOPATORS
BLANCHE SWEET in a role even greater than "Anna Christie" Thos. H. Ince presents THOSE WHO DANCE Coming to LOEW'S STATE NEXT SATURDAY
HOLD YOUR BREATH now coming to the Alhambra Next SATURDAY HILL ST. BETWEEN 7TH & 8TH
ALHAMBRA FIRST LOS ANGELES SHOWING Harry Carey in THE LIGHTNING RIDER
LILLY'S LISTEN LESTER The Comedy Sensation of Broadway
BURBANK BABY DOLLS 50 BURBANK THEATRE 6th & Main
VAUDEVILLE FRANCIS RENAULT SEE HIS PARIS GOWNS Special "Modes and Lingerie" matinee. Francis Renault's $30,000 Wardrobe on exhibition on the Stage at the close of the Matinee. Souvenir photograph of Francis Renault to every lady. FRIDAY AFTERNOON
MOROSCO THEATER BROADWAY NEAR 8TH The CAT AND THE CANARY
ORPHEUM ALICE BRADY TEMPEST & DICKINSON CLYDE DOERR & ORCH. OLSEN & JOHNSON
MASON OPERA HOUSE Tonight FRI. & SAT., EVES. SAT. MAT. Pageant—"MLLE. MAGNIFICENT" BEAUTY CHORUS 40 UNDER TWENTY
SANTA MONICA AMUSEMENT PIER GET A REAL THRILL WHIRLWIND DIPPER
WHITE COLLARS Edith Ellis' Engrossing Comedy of Today
BASEBALL—WASHINGTON PARK—TODAY, 2:30 PORTLAND vs. VERNON
HOUDINI A picture that will thrill you to your marrow!
Wiedoeft-Brunswick Championship Dance Tournament, July 7th, $300 in Gold—2nd Elimination Contest Friday
THE FORUM D. W. GRIFFITH'S "AMERICA" From the Story by Robert W. Chambers Another Griffith Classic that you'll never forget.

FLASHES

PARAMOUNT BUSY

SIGNS FOLLIES GIRL AS STAR, ALSO GETS DIRECTOR

By Grace Kingsley

Events continue to pop thick and fast out at the Paramount Studios. According to announcements from that center of art and culture, issued yesterday, a new director and star have been signed up.

The star is Jane Winton, formerly of Flo Ziegfeld's glorified gang of girlhood, who has been signed on a long-term contract, following her excellent work in "Monsieur Beaucaire" and other pictures in which she played only small parts, but gave promise of much talent. She will work at the Long Island studios for a time anyway. She is said to resemble Lillian Gish in looks.

The director signed was John Howard, who recently directed pictures for F.B.O. and Universal, and who is engaged now to film the Zane Grey stories for Paramount. His first picture will be "The Border Legion," for which the scenario is now being prepared.

Paul Bern is well into his first production, "Open All Night," and, according to those who have viewed scenes already made, the picture will be one of the finest the Lasky people have ever turned out.

Cecil De Mille is making great progress with "Feet of Clay," and other productions, including "The Female," starring Betty Compson, are moving along as rapidly as could be expected.

At the Long Island studios in New York things are humming also. While delegates to the Democratic National Convention have been streaming into New York City, motion-picture players have been streaming out. The sunshine of the past week caused a general exodus of picture companies to various locations, according to word just received. For the first time in many months, not a company is working in Paramount's Long Island studios, all of them being at the happy shooting grounds on location.

Gloria Swanson, Ian Keith, and a company of players under the direction of Allan Dwan, went up to Kensico, N. Y., for exterior scenes of "Her Love Story," an adaptation by Frank Tuttal of Mary Roberts Rinehart's story, "Her Majesty, the Queen."

Rololph Valentino headed a procession of fifty players, thirty-five horses, farm wagons, pack mules, carts, some dogs and chickens to Farmingdale, Long Island, where Joseph Henabery will film scenes at a wayside shrine for "A Sainted Devil." A typical stretch of barren country so characteristic of the mountainous districts of the Argentine was discovered by Mr. Henabery near Farmingdale for this scene.

To the salty shores of Eaton's Neck, Long Island, trekked Irvin Willat, Agnes Ayers and Antonio Moreno, with their followers of cameramen, props and grips. Lack of sunshine has been their trouble during the last two weeks in the effort to get the exterior scenes for "The Story Without a Name." Every day the weather man promised "a better day tomorrow," but until this week the promise was not fulfilled. Now they are happy and are taking scenes on yachts, barges and schooners which float on the smooth waters of Long Island Sound.

SAMUEL GOLDWYN TO PRODUCE NEW NOVEL

Samuel Goldwyn finds his time well filled these days, what, with two important productions under way and negotiations on for the making of two other pictures. "Tarnish" and the new Potash and Perlmutter picture are running along so smoothly that Mr. Goldwyn feels he can now devote a little time to preparing for other new pictures.

The producer has bought the new and sensationally successful novel, "Stella Dallas," and will start work on its production within a month. He is negotiating for another important story, the name of which will be announced later. Both will have all-star casts.

Betty Blythe, who is the "Hollywood vamp" in the Potash and Perlmutter story, was guest of honor at a luncheon given to the newspaper folk by Mr. Goldwyn yesterday on the Potash and Perlmutter set at United Studios. Miss Blythe wore all the vamp scenery, and proved her powers by dazzling all the newspaper men. Alexander Carr, Vera Gordon and others of the cast were present.

Marie Prevost Gets Big Role

Not for nothing has Marie Prevost been studying up on how to become the Warner Brothers's best bet in pictures. All her hard work was rewarded yesterday when she was signed to play one of the prize roles of the year.

This role is nothing less than the role of "the lady with the camelias in "The Lover of Camille," which Warners Brothers are adapting from the Sacha Guitry romance, "Deburau," the story of Pierrot and his disillusionment, and which is supposed likewise to have to do with the famous character of Camille.

According to an earlier announcement Monte Blue is to have the title role. Dorothy Farnum is preparing it for the screen and Harry Beaumont will direct.

Virginia Valli Signs

If Virginia Valli thought she was going to have a chance to perfect her game of mah jongg, in between pictures, she was altogether mistaken.

L. C. Levee yesterday signed the player as the first member of the cast to be selected for "Barriers of Love," his next picturization, to be made from Olive Wadsley's novel, "Belonging."

This will mark Miss Valli's initial appearance under the First National banner, she having been loaned by Universal, to whom she is under contract. Irving Cummings also offers his first work under the First National trademark in the direction of the story. Albert Shelby Le Vino handled the adaptation.

Duncans Await Stork

Mrs. William Duncan, known professionally as Edith Johnson, has retired from professional life to await the coming of the stork. Mrs. Duncan was last engaged as leading woman in the William Duncan serials, which Universal is producing.

Betty Blythe Likes a Bob

Betty Blythe settles all this bobbed hair pro-and-con quite snappily, in typical Betty fashion. She says:

"An actress can have any kind of hair she wants in the whole wide world when her hair is bobbed—by wearing a wig. I haven't had a really serious kick yet from any fan on it. I like bobbed hair, and mean to stick to it. And the upkeep of a bob isn't any greater than any other kind of hair."

On the Other Hand—

Other girls may bob or not as they please, but as for Constance Talmadge, that independent young actress announces that she is going to let her hair grow long again.

"I'm tired of bobbed hair," says Constance. "There's going to be a reaction in styles anyway, what with school girls clipping their locks as short as boys do."

Still They Come

Marc McDermott, Ruth King and George Davis, the latter a famous circus and vaudeville clown, have been added to the cast of "He Who Gets Slapped," Victor Seastrom's production for Metro-Goldwyn-Mayer. This virtually completes the cast, which contains the names of almost a dozen notable artists.

Lon Chaney plays the title role, supported in featured roles by Norma Shearer, John Gilbert, Tully Marshall, Ford Sterling, Paulette Du Val, Brandon Hurst and others.

Fred Thompson With F.B.O.

That world-noted athlete, Fred Thompson, is henceforth to devote himself purely to art, if F.B.O. has anything to say about it. Thompson yesterday signed a contract with B. P. Fineman to become a star for said organization. The arrangement covers a period of several years, and the productions will all be filmed at the F.B.O. studios in Hollywood.

Auld Lang Syne Note

Some people want to forget their school days, but Allen Forrest isn't that kind. So when he received his yearly letter yesterday from the alumni of the University Schools of Cleveland, for him to attend their annual function—the get-to-gether meeting of his classmates—Mr. Forrest smiled the fond smile of him who looks back cheerfully to his struggle with the higher mathematics and other brow wrinklers.

This year the committee in charge decided to make it a picnic, to be held on the farm of one of the graduates. At the conclusion of the letter, they request an immediate reply from Allan, asking if his transportation facilities would warrant him reaching the farm, or should a classmate call for him, what time and where?

The actor replied by telegram, "Will try to persuade Lieut. Russell L. Maughan to carry me on return trip east. If successful, will have dinner with the gang as per schedule. If not there, accept my regrets. Next year the air line should be perfected, and then I could spend the week-end with the old bunch."

Lasky Buys Corelli Novel

They are passing around the high-test ginger ale, out at the Lasky studio, these days, in celebration of the fact that the company has been able at last to get the Marie Corelli estate to consent to sell to them, after negotiations extending over five years, the picture rights to her best known novel, "The Sorrows of Satan." The sale was consummated in London by Jesse L. Lasky, first vice-president of Famous Players-Lasky Corporation, who went to England two weeks ago to confer with novelists for the purchase of material for the screen.

Marilynn Miller Protests

Marilynn Miller would like to broadcast the fact that she is not in Europe, but is at home with her husband, just as a wife should be. She and said husband, Jack Pickford, have been working with the detectives all week, trying to discover a trace of Marilynn's $40,000 worth of jewelry, which was stolen on Sunday night, but so far nothing has been learned of the thieves.

Sid Grauman, always forehanded, who has just announced "The Thief of Bagdad" for his Hollywood Theater, says that he believes that "The Thief of Bagdad" stole the jewels because Jack announced "The End of the World."

That Was His Story

Warner Baxter offers in evidence an amusing anecdote of the manner in which the iron-handed press agent sometimes rules the destinies of the artist. An actor friend of Mr. Baxter's recently engaged a purveyor of publicity, and a few days later discovered a notice in the paper that he had attended a banquet given in his honor at which a number of film actresses were present. As a matter of record the actor had gone to the fights on the night in question, and since his wife was inclined to be a trifle jealous, he hurried to the press agent in great perturbation.

"Say, you'll get me in an awful jam at home," Mr. Baxter's friend insisted. "I didn't attend any banquet. I had a tough time getting out of the house at all, and I told my wife I was going to the fights. Now I'll get in plenty of hot water!"

"Well," retorted the press agent calmly, "that's my story and you're going to stick to it!"

High Lights of Coming Features

Enid Bennett.

Betty Compson

Two Sparklers

Enid Bennett provides the feminine charm in "The Sea Hawk," opening at the Criterian next Wednesday, and Betty Compson is the star of "The Enemy Sex" at the Metropolitan next week.

FASHION PAGEANT TO OPEN TONIGHT

After a long period of rehearsals, "Mlle. Magnificent" opens tonight at the Mason Operahouse.

This is a production combining a fashion pageant and a musical comedy revue which is being put on entirely by local talent and features local players. Olive Ann Alcorn plays the title role. Opposite her is Frank Braidwood, the "cowboy baritone," and the supporting cast includes Sidney Franklin, Westcott Clark, Frank Crane, Dick Gordon, Ann Small, Andy Clark, the Loomis Twins and a number of other specialty acts. The costumes for the piece were furnished by Willard George and Maude Marsh.

A considerable portion of the profits from the run of "Mlle. Magnificent" will be devoted to wiping out the deficit now existing on the Doughboys' memorial statue executed by Humberto Pendretti, to be unveiled in Pershing Square on Independence Day.

UNDERWORLD TYPES IN LOEW PHOTOPLAY

Some remarkable types of the underworld have been filmed by Thomas H. Ince in "Those Who Dance," coming to Loew's State Theater Saturday.

With Blanche Sweet, recently applauded throughout the nation for her fine work in "Anna Christie," playing a leading role, Ince has told the story of liquor and all the dramatic developments which it has brought into everyday American life since the passage of the Volstead law.

Bessie Love, playing the role of a clever little underworld queen; Warner Baxter as a young lawyer who is led into a fight to the death against a gang of bootleggers after the tragic death of his little sister; Mathew Betz, Robert Agnew, Lucille Rioksen and Lydia Knott head the cast. Lambert Hillyer directed.

"FIGHTING AMERICAN" NEXT CLUNE FEATURE

"The Fighting American," featuring Pat O'Malley and Mary Astor, will be the attraction at the Clune Broadway following the current attraction, Eric Von Stroheim's "Blind Husbands."

"The Fighting American" is the story written by William Elwell Oliver, University of California student who won the Carl Laemmle intercollegiate scenario competition.

Thomas Forman directed and Pat O'Malley is the hero and Mary Astor has the leading feminine role. Others in the cast include Raymond Hatton, Warner Oland, Edwin J. Brady, Taylor Carroll, Clarence Goldart and others. The picture opens Saturday, along with other attractions including Billy Sullivan in "Girls Will be Girls."

INSTALL OFFICERS

The regular weekly meeting of the Playcrafters will be held tomorrow evening in Rowland Hall, 313 West Third street. At this session the club's newly elected officers will be installed: Harry Gehring, president; Lottie Parke, first vice-president; Fulton Dent, second vice-president; C. N. Thurber, treasurer, Lucy Field Greene, secretary, Hellene Hill, corresponding secretary.

PLAYDOM

"MANNA" HAS APPEAL

EMOTIONAL FERVOR HIGH IN PRINTZLAU PLAY

By Edwin Schallert

A pleasant sense of hazard always attends the predicting of a successful play, especially when a theater is small and an audience may be more than normally interested in the production. Still in the instance of "Manna," by Olga Printzlau, given last night at the Potboilers, there are more than the usual number of reasons for anticipating a certain, and possibly very large popularity for her effort.

Inevitably something will be moved out of lower Broadway, which is the habitat of the Potboilers, to upper Broadway, the home of the commercial theater, and if the piece that is so fortunate is not "Manna" it will be something in all probal'ity very much paralleling it in popular appeal.

"Manna" is not the sort of play that ordinarily is associated with the realistically-inclined small theater. Indeed, it contains much of the same sort of sure-fire material as Channing Pollock's "The Fool."

Miss Printzlau has taken a spiritual idea and worked it out in the familiar surroundings of suffering and sorrow and misunderstanding. She has developed it with an effulgent share of humanness.

To the very critical there will be naturally a disquieting sense of hokum in the treatment, but there is undeniably a purpose of wholesomeness that is conveyed with plenty of familiar and well-tried emotion.

The Potboilers have set an interesting precedent in the past year in offering dramas that are out of the ordinary. They recently gave Eugene O'Neill's "Beyond the Horizon," probably their most ambitious undertaking. "Manna" is one of the first plays they have presented by a resident writer, although Miss Printzlau is one not without considerable reputation for her film scenarios.

The stage of the theater on North Broadway is of miniature dimensions; hardly more, in fact, it seems, than about fifteen or twenty feet across. The cast was exceptionally effective in some instances and manifested even more than the usual sincerity and conviction at least in their interpretations.

The plot contains a slight echo of the war. The major motif is the influence exerted by the biblical words on a group of people, through three episodic scenes. Each of the several acts are more like one-act playlets as a consequence than a comedy drama, which is the way the piece is described. There is comparatively little comedy, although this is not neglected, and a very strong building of sentiment throughout the various situations.

The situation of the young man who is rescued from the brink of crime is as familiar as can be, but it is bound always to excite a generous feeling of sympathy. The scene in which this is worked out was especially effective in the performance by Peg O'Neill as the wife, though Karyl Marker was also to be commended for some of his work.

Characters were well drawn in the episode of the obstinate German father, who intrepidly misunderstands his daughter. There was a considerable emphasis on the pathetic feeling, and I would not be surprised if with a little building this scene drew heavily on the tear ducts.

The opening and closing acts present the conflict of viewpoints between two soldiers, one a believer, and the other a nonbeliever. It is the believer who has been responsible for the regeneration of the various people elsewhere appearing, and the means is the manna which in the form of biblical words scribbled on pieces of paper he has cast down from the window of the base hospital in New York onto the street below.

For splendidly drawn characterizations the most highly to be commended are George Webb as the arrogant, and oath-bound "Nelly" O'Brien. The type is of the cruder O'Neill variety, and very excellently done. Arthur Foster is very capable as Officer O'Hara. Myles McCarthy does Papa Schneider very acceptably and convincingly.

There is much appeal to the performance of Doris Kemper as the girl Kitty. Not mere sweetness and sincerity, but a touch of real fire lends color to her portrayal.

Ann Lockhart does a very excellent piece of work as a landlady in the scene with Miss O'Neill and Mr. Marker.

Earl Schenck, Arthur Rankin, Charles O'Malley, Phil La Vie, John O'Neill and Bob Braun are others to be credited.

But particularly well done is the Pansy of Margaret Thomas. Frank Brownlee is also capable as a heavy.

It will be interesting to see what the fates have in store for Miss Printzlau with this play. At any rate, I believe that she has hit a very popular vein.

WEDNESDAY DATE OF "SEA HAWK" OPENING

Wednesday evening, July 2, has been set as the date for the opening of the western premiere of Frank Lloyd's sea drama, "The Sea Hawk," at the Criterion Theater.

Harold Lloyd in "Girl Shy" is concluding its eight weeks' stay at the Criterion this week and the theater will be closed immediately to permit alterations in the interior which will transform it into the atmosphere of the pirate days of the Sabatini adventure, the rehearsals of the special musical score and the perfection of the atmospheric prologue to be presented under the personal supervision of Frank Lloyd.

REHEARSALS START SOON FOR CONCERTS

First rehearsal for the summer concert season which opens in the Hollywood Bowl on the night of July 8 will be held by the orchestra under the direction of Alfred Hertz, conductor, next Tuesday morning, it was announced yesterday by officials of the Hollywood Community Art and Park Association. The rehearsal will start at 9 a.m.

At this hour more than 100 of the finest musicians in this country, among them the Philharmonic Orchestra of Los Angeles, will gather in the huge bowl for a siege of instruction and rehearsal.

Theaters—Amusements—Entertainments

Louis O. Macloon Says: HURRY AND DON'T MISS "SPRING CLEANING"
THE PLAY THAT TELLS THE TRUTH AND SHAMES THE DEVIL
1. Because it brings back to the stage the charming, brilliant and beautiful American actress, PAULINE FREDERICK.
2. Because it is an amazing play written by the witty Englishman, Frederick Lonsdale, author of "Aren't We All?" and other successes.
3. Because "SPRING CLEANING" is hailed by Los Angeles and New York critics and everyone who sees it as a "great play not to be missed."
4. Because of its fine cast headed by Cyril Keightley, Robert Rendel, Doris Lloyd, Claire DuBrey, Austin Davis, Beatrice Holtby, Philip Hubbard, Harold Howard, Bessie Eyton and Jack Mackenzie.
5. Because of the excellent production of "SPRING CLEANING"—of the Playhouse Standard—and staged under the able direction of Lillian Albertson.
6. Because "SPRING CLEANING" is now running in New York City—34th Week at Eltinge Theater—at $3.00 prices and you see the same play, with a better cast, a popular star, an exquisite production and pay only HALF THE PRICE. Best seats nights $1.50 with good balcony seats for 50c and $1.00. Matinees on Wednesday and Saturday, 50c and $1.00.
7. Because "SPRING CLEANING" is now playing at the new and beautiful PLAYHOUSE, Figueroa at 9th St., (with ample parking space always for automobiles.) Last Times on SATURDAY, JULY 5th. Seats now on sale for all remaining performances both at Box office and Birkel Music Co., or phone VAndike 7344.

BEST SHOW L.A. EVER SAW 6 FEATURES GRAUMAN'S METROPOLITAN
1. The matrimonial comedy "Changing Husbands" with Leatrice Joy
2. America's comedienne IRENE FRANKLIN
3. GATTISON JONES AND ELSIE ELLIOTT
4. Hal Fisher's COLLEGIATE ORCHESTRA
5. THE GREAT CREATORE
6. LILLY VON KOVACS
Betty Compson in "The Enemy Sex" STARTS SATURDAY

GRAUMAN'S MILLION DOLLAR —another bullseye— for JAMES CRUZE'S "THE COVERED WAGON" Its first two days smashed all the records of this theater to smithereens POPULAR PRICES

Every Day is FISH DAY since GRAUMAN'S RIALTO SIDNEY CHAPLIN LOUISE FAZENDA CHESTER CONKLIN FORD STERLING "Galloping Fish" started L.A. laughing!

MAJESTIC LAST WEEK THOMAS WILKES Presents The New York Comedy Star GENEVIEVE TOBIN In Guy Bolton's Comedy of the Movies "POLLY PREFERRED" BEGINNING JUNE 29 EDWARD EVERETT HORTON in "The Nervous Wreck"

The Clune BROADWAY NOW! ERIC VON STROHEIM in "BLIND HUSBANDS" STROHEIM'S GREATEST PRODUCTION BROUGHT BACK TO THE SCREEN BY POPULAR DEMAND

NEWS OF SOUTHERN COUNTIES

FLAMES OF AUTO CREMATE BABY

Seven Others Severely Hurt in Accident

Machine Overturns in Effort to Avoid Bicyclist

Passing Motorist Arrives in Time to Save Lives

[EXCLUSIVE DISPATCH]

SANTA BARBARA, June 25.—The 20-month-old infant son of Mr. and Mrs. Antonio Salsedos was burned to death and the parents and five other persons were severely injured when the automobile in which they were riding overturned and caught fire last night on the Coast Highway and imprisoned the occupants underneath.

Mrs. Salsedos, though badly burned, saved another 2-month-old baby which she was carrying in her arms. The accident occurred a mile from Lompoc on the Coast Highway. Salsedos, who was driving, turned out sharply to avoid a man on a bicycle unequipped with lights. His car left the pavement and turned over. L. Huseman of the Pacific-Southwest Trust and Savings Bank of Lompoc, passing in his car, heard the screams of the women and managed to lift one corner of the burning automobile and one of the men was able to escape. Together they lifted the wreck and dragged the others to safety. The Salsedos baby was burned to death before it could be taken from the car. The others will recover, it is stated.

Long Beach Site Leased by Bank for Skyscraper

By a "Times" Staff Correspondent

LONG BEACH, June 25.—A ninety-nine-year lease has been acquired by the Marine Holding Corporation, organized some time ago by the Marine Bank of Long Beach with a capital stock of $1,000,000 on the property at the northeast corner of Broadway and Pine avenue, it was announced today.

The property is directly opposite the present site of the Marine Bank. It covers an even quarter of a block, with a frontage of 150 feet on Broadway. A Class A modern building, possibly twelve stories in height, will be erected on this corner, it was stated. Construction will start as soon as negotiations are closed for leases held by storekeepers whose stores are located here. Some of these leases do not expire until 1912. Part of the property at one time was excavated by the Long Beach Holding Company as the future home of the Long Beach Press. The plan was abandoned, however, and since then this portion of the land involved in the deal has remained idle.

UP TO ELECTORS

San Diego to Submit Question of Dam Site

[EXCLUSIVE DISPATCH]

SAN DIEGO, June 25.—With the City Council and other city authorities divided on the question of the most suitable site for the construction of a huge dam in the San Diego River Valley, it has been decided to pass the problem to the voters, to be decided at a special election set for September 10.

Whether or not the city should build a dam at Mission Gorge site No. 2, is the proposition to be submitted. The so-called Freeman plan, calling for a dam at the location, is favored by Mayor John Bacon and two Councilmen. The other three Councilmen are openly opposed to the Freeman plan, and supporting them are the City Manager, Hydraulic Engineer, City Attorney and City Auditor. The situation thus presented is declared to be the first in the city's history wherein municipal authorities are so clearly divided.

A bond issue of $4,475,000, including $2,600,000 for the dam, filter plant and pipe line, will be put to a vote of the people on September 10. Other items for which approval is sought are $400,000 for the purchase of additional lands on the San Diego River and $475,000 for harbor improvements.

SECRETARY IS HONORED

[LOCAL CORRESPONDENCE]

HUNTINGTON PARK, June 25. F. E. Alman, secretary of the Chamber of Commerce of Huntington Park, has again been honored by being selected as secretary-treasurer of the Harbor District Chamber of Commerce. Joseph Tanner having resigned on account of having accepted the position as secretary of the Chamber of Commerce of Ventura. Mr. Alman besides holding these two positions, is also a director of the Long Beach Improvement Boulevard Association and the East Side organization, incorporated.

ODD FELLOWS ORGANIZE

[LOCAL CORRESPONDENCE]

HUNTINGTON PARK, June 25. The new community lodge of Independent Order of Odd Fellows has started in this city with a charter membership of nearly fifty, and the following officers have been elected: O. E. Stieler, Noble Grand; George Risdon, Vice Grand; John W. Lang, Acting Past Grand; S. E. Rexstrew, Recording Secretary; R. J. Strunk, financial secretary; Walter Johnson, Treasurer; James Bridgen, Merrill Reed, William Carmean, trustees.

REDLANDS DESIDENT DIES

[LOCAL CORRESPONDENCE]

REDLANDS, June 25.—Miss Mary K. Williams, aged 53 years, for eleven years a resident of Redlands, died at a hospital in Anaheim today. She had been ill for some time, a sufferer from heart disease. She was a sister of Mrs. E. L. Truesdail, whose husband is managr of the Citrograph Publishing Company here. Before coming to California she was a county school superintendent in Kansas.

"I AM HERE," SAYS VOICE FROM GRAVE

Soldier Reported Dead Comes Back to Find Wife Wedded to Another

[EXCLUSIVE DISPATCH]

FRESNO, June 25.—"I am here." With these words Ernest August Feiro greeted his wife at her home in Fresno yesterday and the specter of war stalked again. Feiro had been officially reported killed in action in the World War. His wife is now Mrs. Lief Roed of Fresno.

Love's triangle left but one way out and that was taken today by Roed, who filed in the Superior Court a suit asking for annulment of his marriage with Mrs. Feiro.

Ernest and Grace Feiro were living happily together in Minnesota when the fire of patriotism in the husband's breast was fanned to life my his country's call and he went to war. An official telegram notified Mrs. Feiro that her husband had been killed in action.

She left her former home and came to this State. Then Mrs. Feiro met Lief A. Roed. They were married in Salinas, October 14, 1920. Some time ago they moved to Fresno.

Then came a disturbing rumor that Ernest Feiro was still alive. Despite all their efforts they were able to obtain no confirmation of the rumor. Happiness and peace of mind, disturbed for a time, returned to the couple. Fate decreed that the respite should be brief.

WE LIVE LIKE KINGS

Lecturer Says Luxuries of Yesterday Necessities Today

[LOCAL CORRESPONDENCE]

REDLANDS, June 25.—B. R. Baumgardt of Los Angeles, well-known throughout the south as a lecturer, was the speaker at a gathering of the members of the Masonic fraternity at the Masonic Temple last night, speaking of his recent trip into Egypt.

Mr. Baumgardt has just recently returned from Egypt, having taken a trip up the Nile and having been at King Tut's tomb at the time Howard Carter was making excavations. He was personally acquainted with Lord Carnarvon who died not long ago and who began the work at the tomb.

Mr. Baumgardt says that one is perhaps disappointed because the things show that the period they represent was not to be compared with ours for luxury. Things that only kings had, and which were put in their tombs at their death, are those which the average person counts of no great importance in his home today.

GIRL BANDIT NOW INMATE OF PRISON

[EXCLUSIVE DISPATCH]

BAKERSFIELD, June 25.—Elenor Walling, pretty 19-year-old Taft girl, confessed bank bandit, will spend her first night in a penitentiary tonight. Late this afternoon, if present plans are carried out, she will be lodged in San Quentin, where she has been sentenced to serve an indeterminate sentence for the robbery of the Taft State Bank on March 13.

The party of which Miss Walling was a member left Bakersfield by automobile shortly after 3 o'clock this morning. With her were two men prisoners sentenced to serve terms for stealing an automobile.

The young girl bandit was sentenced to San Quentin several weeks ago, but was held in the County Jail here and used as a witness against W. C. Crockett, tried in Superior Court on a charge of participating in the bank robbery at Taft.

NEW BUILDING FOR ORANGE EXPOSITION

[LOCAL CORRESPONDENCE]

SAN BERNARDINO, June 25.—Directors of the National Orange Show today approved the architect's plans and specifications for the new $125,000 show building. Bids for its construction, it was announced, will be called by August 1.

The building will be 135 feet wide and 800 feet long, according to the architect's plans, the largest of its class in California. The architecture will be of Spanish style and constructed with wood, metal and lath stucco with a red slate roof.

The interior of the building will be free of all obstructions, plaster finished and decorated on both the walls and ceiling. A stage will be erected in one end of the building and galleries encircling the entire structure are included in the interior plans.

WINDOW IN THE WAY

[LOCAL CORRESPONDENCE]

INGLEWOOD, June 25.—Rushing out of a building in haste to catch a passing street car, Edmund Tink of Sioux City, Iowa, was in such a hurry that he failed to see he was running directly into a huge plate glass window. He went right through it and was deluged with an avalanche of falling glass.

He came back through the hole, and apalogized to Tom Jennings, motor car dealer for the Paul G. Hoffman firm, in whose building the crash occurred. Tink promised to pay for the damage.

He just missed catching the street car.

VENICE POLICE COURT

By a "Times" Staff Correspondent

VENICE, June 25.—Charged with operating a disorderly house, W. V. Hensley was arrested last night by local detectives and later released upon depositing $50 bail. He will appear before Police Judge Willard Friday afternoon. It is said neighbors complained of the noise emanating from the Hensley home. Because he broke bottles in the street while police were endeavoring to place him under arrest, T. H. Deichert was required this morning to deposit $25 bail to insure his appearance before Police Judge Willard, Friday.

COSTS SYSTEMS BUSINESS TONIC

Speaker at Convention Advocates Modern Methods

Box Makers in Four-Day Meet in Pasadena

Sessions Close With Election of Officers Today

By a "Times" Staff Correspondent

PASADENA, June 25.—H. Peat, San Francisco's delegate to the tenth annual convention of the Pacific Coast Box Manufacturers' Association now in session in this city, today delivered an illuminating address on business principles.

"Proper knowledge of actual costs will eliminate the price inconsistencies so prevalent today," the speaker asserted. "The lack of a thorough costs system is the cause of many of the failures which take place in business, as costs check men and machinery, keep a record of the operating end of the business and afford a basis for regular comparisons."

Mr. Peat's address on "Knowledge of Manufacturing Costs and Its Relation to Sound Business Development," was of interest not only to the box manufacturers present but to all manufacturers and heads of large business institutions. The speaker asserted that the day of old-time crude business methods has passed and he cited several illustrations where, when a firm installed a costs system the business invariably grew.

Today's session of the convention was the third of a four-day program but it was the first at which any actual business was transacted. Yesterday the visiting delegates devoted the entire day to pleasure. E. L. Stern, president of the association, is presiding over the meetings which are being held in the Hotel Maryland.

Another interesting address by Fred Kewell, was heard. Mr. Kewell traced the history of the box-makers' association in the West. The association was formed years ago, he said, as a result of two box manufacturers who accidentally met in San Francisco.

R. Schmidt, Jr. of San Francisco was the final speaker on today's program. His subject was "Industrial Relations and Group Insurance." Following his address the convention unanimously passed a resolution recommending the adoption of group insurance.

The Hotel Maryland was the scene of the annual dinner dance this evening. Officers of the association will be elected at the final meeting tomorrow and the final round of the box makers' golf tournament will be played.

Death of "Old Jim" Clouded in Mystery

[EXCLUSIVE DISPATCH]

PORTERVILLE, June 25.—An "open verdict" was returned this afternoon at the inquest conducted here by Deputy Coroner Carl F. Lloyd into the death of James (Old Jim) Michael, who was found dead near his lonely home west of here Sunday morning.

Reports from the Twining laboratories at Fresno confirmed suspicion of human blood being on a bit of rope, a sheet and pillowcase found in "Old Jim's" shack, but did not offer enough evidence for any other verdict by the jury. Further investigation will be conducted by the District Attorney's office.

Robbery is the theory for foul play as "Old Jim" is believed to have been worth much more than the $200 which has been found, in addition to some 800 acres of land. Efforts of Deputy Coroner Lloyd to locate relatives believed to be in Philadelphia, have been unsuccessful. The old man was a native of the Isle of Man. J. M. Hadley, Tulare county Coroner, has applied for letters of administration. "Old Jim" was buried here yesterday.

DENTAL MEETING HEARS SHOP TALK

[EXCLUSIVE DISPATCH]

SAN DIEGO, June 25.—Today's meeting of the twenty-seventh annual convention of the Southern California Dental Association was given over to subjects of pertinent interest to the profession, in contrast to the opening day when matters pertaining to public health service and oral hygiene were featured.

Tomorrow there will be an important clinic on oral hygiene at the United States Naval Hospital, the operating rooms and laboratories of the institution being placed at the disposal of the delegates. Election of officers is scheduled tomorrow morning.

Social features today included a boat ride around the harbor for the families of dentists and an auto ride through the city.

VALLEY TEACHERS

[LOCAL CORRESPONDENCE]

BURBANK, June 25.—Announcement is made of the employment of the following grammar-school principals for the next school year: Thomas A. Edison School, Miss Viola Farrar; Luther Burbank School, Clara Swain; John Muir School, Elliott B. Thomas; Joaquin Miller School, Louise L. Wickersham. Miss Helen Broughton is named as supervisor of music, E. R. Root of manual training, and Mrs. Bertha Warren, domestic science.

PLANNED TO ROB MAYOR

By a "Times" Staff Correspondent

VENICE, June 25.—Two prowlers were frustrated in an attempt to rob the house of Mayor C. Gordon Parkhurst late last night. Neighbors informed police that two strangers were watching the house signalling to each other. two officers were detailed to the scene, but the men made their escape in the darkness. Good descriptions of both were obtained by police, however.

Pantomime—Suppressed Desires - - By J. H. Strielbe

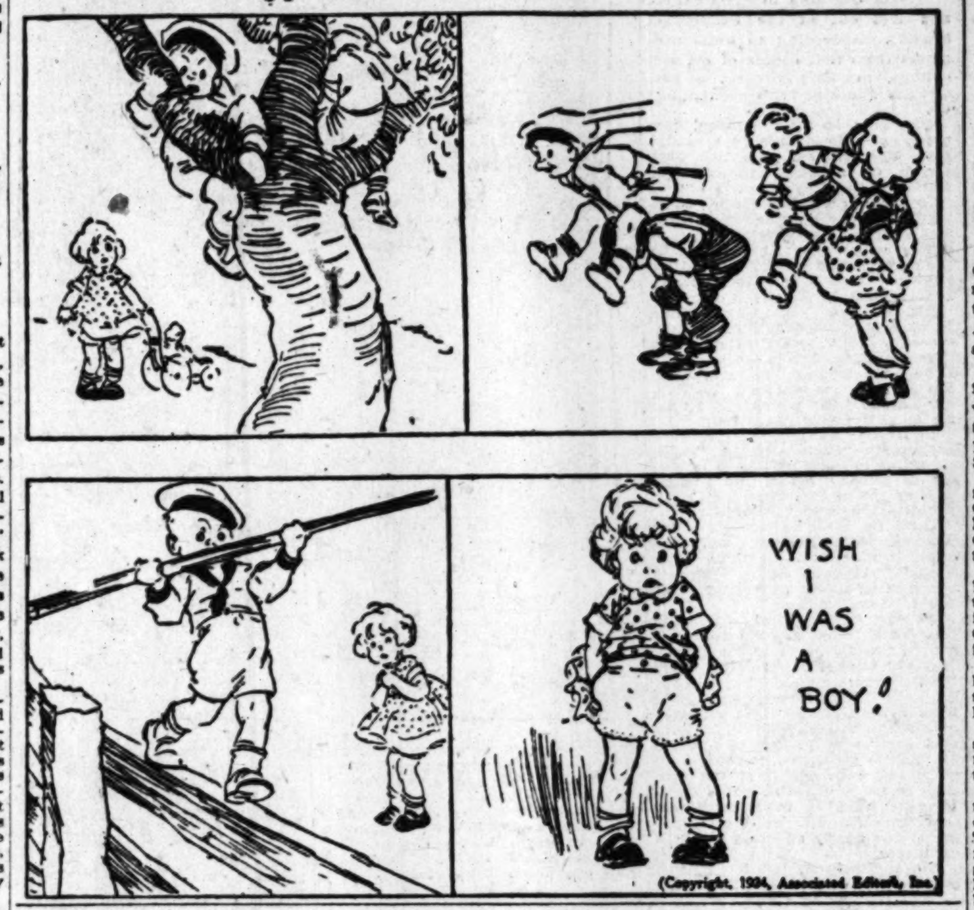

(Copyright, 1924, Associated Editors, Inc.)

NOVEL PLAN NETS CASH

Youth Poses as Insurance Agent and Robs Bank of $1900 Shortly After Closing Time

[LOCAL CORRESPONDENCE]

ORANGE, June 25.—Posing as an insurance agent, a lone unmasked bandit held up and robbed the First National Bank of Olive, near here, shortly after business hours, this afternoon, escaping with $1900 in cash, bound toward Los Angeles with several cars in pursuit.

The bandit, described as a dapper appearing youth, entered the institution shortly before 3 o'clock, closing time, and represented himself to K. V. Wolff, the cashier, as an agent for a life insurance company. A long conversation ensued during which the "agent" sought to establish a branch agency in the bank. Just as he was being dismissed, his plan rejected, the bandit drew a brief case and began searching for a list of policy holders. When he removed his hand, a revolver gleamed in his hand, which was leveled at the cashier and his assistant, Mrs. D. L. Dresser, the sole occupants of the institution at the time.

The pair was first ordered into the vault. But the bandit quickly reconsidered this move, commanding them to back into an adjoining restroom in which they were locked. He then proceeded to rifle the cash drawer, which netted $1900 in cash. In his haste to escape, the intruder overlooked an additional $1200 which was in sight in the vault.

Wolff, who kept up a running conversation with the bandit, succeeded in pulling the pins from the door hinges just as the robber leaped into a dilapidated car and sped away toward Anaheim. A quick alarm was sounded and several machines started in pursuit.

A short distance from the scene a high-powered blue touring car, containing four persons, drew alongside the small car and the bandit transferred from one to the other, which evidently contained confederates who lay in wait while the robbery was being staged.

George Harris, Fullerton, one of the pursuers, was forced from the road by the big blue car, which dashed past, apparently headed toward Los Angeles. As the machine drew alongside Harris's car, the driver flashed a revolver in Harris's face, ordering him to "get off the road."

Several other machines, including police and Sheriff cars took up the chase within ten minutes after the robbery occurred. The bandit was described as rather small, weighing about 135 pounds, dark featured, with dark hair and smooth shaven. He is immaculately dressed, according to the bank cashier.

Man Ends Life With Pistol on Terminal Isle

By a "Times" Staff Correspondent

LONG BEACH, June 25.—The body of an unidentified man about 45 year of age, with a bullet wound in his forehead, was found today on Terminal Island, about three-quarters of a mile west of the Edison power plant. A .32-caliber pistol was found near the body. Louis Rogers, an employee of Stone & Webster Construction Company, reported the discovery to the police, and Detective Sergeants McDonald and Franks turned the body over to the Holton & Sons Undertaking Company.

Police stated evidence clearly indicated suicide. Nothing was found on the body that would aid in identification. The man was poorly dressed, weighed about 140 pounds and was about 5 feet 7 inches tall, with dark complexion and black hair. He is believed to have been dead about forty-eight hours.

Glen Ivy Hot Springs. Ideal resort. Excellent table. Times Inf.—[Advertisement.

ARREST YOUNG MOTHER

Asserted Love Tangle Develops Complications

[EXCLUSIVE DISPATCH]

SAN BERNARDINO, June 24.—Within an hour after she was sued for divorce Stella Thomas, 27 years old and the mother of three children, was arrested late today on charges of grand larceny.

Officers in Los Angeles were searching for Milton Stewart, named by Guy Thomas, the husband of Mrs. Thomas, as a love thief and accused by Frank L. Perene, a Santa Fe trainman, with aiding Mrs. Thomas, in robbing him of $80 and a watch at the Stewart home three weeks ago.

Perene told a startling story of being lured to Stewart's home by Mrs. Thomas and there robbed after being served bootleg whisky. Perene said he was once before robbed at the Stewart home, but was told by Mrs. Thomas that another guest had robbed him while he slept, according to Sheriff Walter A. Shay.

In the divorce complaint, Thomas charges that his wife deserted him and three children to live with Stewart. Mrs. Thomas was arrested as she arrived in San Bernardino from Los Angeles in an attempt to regain the custody of her children.

YOUNG PEOPLE MEET

[LOCAL CORRESPONDENCE]

LANKERSHIM, June 25. — Announcement is made today that the San Fernando Valley young people's convention will be held in the community church here Tuesday evening, July 1. Two hundred delegates from all valley points are expected to be in attendance, with the Epworth League of the community church acting as hosts. Rev. John Oliver of Whittier is on the program to deliver the principal address. Music for the occasion will be by the colored quartet of the Los Angeles Wesley church and the orchestra of the community Sunday-school.

COMMUNITY SING

[LOCAL CORRESPONDENCE]

REDLANDS, June 25.—Redlands is going to have a great community sing at the amphitheater every Wednesday night, and Gage Christopher will be the director. The sings will begin next week and a group of Hollywood residents are planning to come here for the first sing. There will be one visiting artist each week.

GOLDEN WEDDING

Fortunate Family Goes Through Years Without Death

[LOCAL CORRESPONDENCE]

LANKERSHIM, June 25. — Mr. and Mrs. Edward W. Carver of 120 Hartsook Drive tonight celebrated the fiftieth anniversary of their wedding day. The affair was in the nature of a family reunion and was attended by every root and branch of the family tree, with the single exception of a grandchild. This gathering brought out the fact that since that wedding day in 1874 at Millersburg, Ill., there has not been a single death in the family.

The members of the family present included the households of three sons and one daughter, Clarence of Oakland, Arthur of Los Angeles, Frank of Lankershim and Mrs. Laura Brown of Hollywood. Ten grandchildren were present.

Many gifts appropriate to the occasion were received by the couple, and in the evening sixty friends gathered to extend well wishes and enjoy the giant forty-five-pound wedding cake that held the position of honor.

Mr. and Mrs. Carver have resided in California since 1906 and have made Lankershim their home for the last year.

OFFICIAL INFORMATION

[LOCAL CORRESPONDENCE]

BURBANK, June 25. — L. M. Rothenburg is in receipt of official information of his appointment as postmaster of Burbank. He will succeed W. P. Coffman, who recently tendered his resignation. The new postmaster will take charge of the affairs of the office July 1, provided his bond can be approved by the department by that date.

Liquor Leads Good Friends Into Quarrel

[EXCLUSIVE DISPATCH]

BAKERSFIELD, June 25.—Two ranchers of Kernville, L. L. Wafford and John Connor, engaged in a quarrel early this morning in which Connor was seriously cut on the left side of the neck, according to Justice of the Peace William Smith. Justice Smith, who is also a doctor, attended the wounded man, and said that he probably will recover.

The two men are good friends, Justice Smith says, and he believes that the liquor they are said to have consumed in a private party caused the argument. The injured man has already signified his desire to swear to an affidavit exonerating Wafford, who is being held pending advice from the District Attorney's office, according to Smith.

It is not known just what provoked the quarrel or what the argument was about. The argument occurred about 3 o'clock this morning. Smith was called and the injured man taken to his office. As Justice of the Peace, Smith caused Wafford to be placed under arrest.

The District Attorney's office was called this morning and a man was dispatched to Kernville immediately. The Sheriff's office has also started an investigation of the affair.

DISTRICT ATTORNEYS IN ANNUAL MEETING

[EXCLUSIVE DISPATCH]

SAN DIEGO, June 25.—Reforms in criminal procedure was the first of several important subjects up for discussion at the annual convention of California district attorneys, which opened here this morning. Asa Keyes, District-Attorney of Los Angeles county, and Orrin J. Lowell, prosecutor of Placer county, presented papers on the subject.

Discretion of the District-Attorney in the institution and prosecution of criminal charges was another topic, and the convention heard the views of Henry W. McGowan, District-Attorney of Glenn county, and Miss Theresa Meikle, of the San Francisco District-Attorney's office.

Present day problems with reference to State and Federal prohibition acts and the District-Attorney's relations to boards of supervisors are other important subjects.

Friday, the closing day of the convention, will be featured by discussion of alien land legislation and litigation, a problem that is engaging the attention of District-Attorneys throughout the State. Discussion on this subject will be led by U. S. Webb, California Attorney-General, and C. C. Coolege, District-Attorney of Santa Clara county.

LONG ILLNESS ENDS

[LOCAL CORRESPONDENCE]

ALHAMBRA, June 25.—V. J. North, 50 years of age, a resident of Alhambra for the last fifteen years and well known in the life-insurance field, died this morning at his home, 129 South Curtis avenue, after an illness of several months.

He was resident manager at Los Angeles for the Maryland Casualty Company and the Maryland Assurance Corporation, having been in the service of these companies for many years. Mr. North was prominent in Masonic circles and was a member of Al Malaikah Temple of the Shrine. He leaves a wife, mother and sister.

Funeral services await word from relatives in the East, among them being Judge W. C. North, an uncle, of this city, who is now in Minneapolis.

SUFFERS WATER SHORTAGE

[LOCAL CORRESPONDENCE]

LANKERSHIM, June 25.—Even though Lankershim draws her entire water supply from local wells, the shortage of aqueduct water and power nevertheless serves to reduce the irrigation allotment. This happens by reason of the fact that local water is pumped by electricity, and the power is off here from 6 to 9 a.m., and 3 to 6 p.m. Dduring those hours those who have occasion to use water for irrigation are urged to please desist, to the end that the domestic supply may not be cut off temporarily.

JURY MUST UNTANGLE EVIDENCE

Much Conflicting Testimony Featured Trial of Asserted Bank Bandit

[EXCLUSIVE DISPATCH]

BAKERSFIELD, June 25.—The case of "Bill" Crockett, alleged robber of Taft State Bank, went to the jury late this afternoon. A verdict is not expected until some time tomorrow.

Crockett, on the witness stand in his own defense, said that he was miles away from Taft when two bandits entered the Taft State Bank and robbed employees of $5700 in cash.

Eleanor Walling, 19-year-old flapper bandit, told the jury that Crockett plotted the crime with herself and "Scotty" Taylor. After the hold-up she said Crockett told her "how easy it had been."

"Scotty" Taylor, confessing that he was one of the bandits, said that Eleanor Walling knew nothing about the crime and that Crockett likewise knew nothing of it.

Eleanor Walling has confessed her share of the robbery, knowing that she would spend years of her life in prison for so doing.

Two witnesses for the defense said that they had seen Crockett miles away from Taft at the hour the bank was held up.

Four State witnesses testified that they saw Crockett at Taft on the morning of the robbery. Two of them said they saw the man pull down his mask as he got into the automobile in which he made his escape after the robbery of the bank.

PAY HOMAGE TO LEADING CITIZEN

[EXCLUSIVE DISPATCH]

NEWPORT BEACH, June 25. The city of Newport Beach will do homage to W. A. Irwin, who died early Tuesday morning, when through proclamation by Mayor George P. Wilson business will stop during the funeral to be held at 10 o'clock Friday morning.

In Santa Ana resolutions of condolence were adopted by the Orange County Harbor Chamber of Commerce, of which he was a director, the same action being taken by the Balboa Chamber of Commerce and the Harbor Realty Association.

Mr. Irwin is credited with starting the building boom in the harbor district, resulting in hundreds of new structures and increased population. He had just completed the largest business block in Newport Beach, but had never moved into the handsome office being furnished for his firm. He was 57 years old, and is survived by a widow and five children.

MEMBERSHIP DRIVE ON

By a "Times" Staff Correspondent

SANTA MONICA, June 25.—The annual campaign for new members of the Santa Monica-Ocean Park Chamber of Commerce opened this morning when members of the organization met in the Elks Club to distribute cards and receive final instructions. The drive is in charge of J. P. Morrson. Virtually all members have pledged themselves to their utmost in obtaining the most members possible for the chamber.

"TIMES" CORRESPONDENT[S AND AGENTS]

For the convenience of Times patron[s in] towns of the Southwest other than Los A[ngeles] Times news and business representatives [to]gether with their addresses and telephon[e] business agents will receive subscriptions a[nd]

City		Name
Alhambra	Correspondent	C. I. Ward
	Agent	R. J. Carter
	Agent	O. C. Krag
Anaheim	Correspondent	Neil Harkins
	Agent	J. F. Sidebottom
Bakersfield	Correspondent	Ross C. Miller
	Agent	John C. Marvin
Burbank	Correspondent	C. B. Irvine
	Agent	H. H. Harding
Compton	Correspondent	
	Agent	D. H. Lovelace
El Centro	Correspondent	Don C. Bitler
	Agent	A. C. Farrar
El Monte	Correspondent	Frank M. Carlile
	Agent	Mrs. G. C. Brown
Fullerton	Correspondent	Edgar Johnson
	Agent	A. R. Lupton
Glendale	Correspondent	Ralph A. Lind
	Agent	T. M. Furn[illegible]
	Agent	W. D. Pigg
Huntington Pk.	Correspondent	Edward Dark
	Agent	C. A. Sexton
Inglewood	Correspondent	Alta Sanders
	Agent	R. R. Laurence
Lamanda Park	Correspondent	
	Agent	
Lankershim	Correspondent	C. B. Irvine
	Agent	James Nelson
Long Beach	Correspondent	Arthur Pangborn
	Agent	Ray H. Dowling
Monrovia	Correspondent	Mrs. Mary Stagleman
	Agent	Mrs. Don Walters
Ocean Park	Correspondent	(See Venice)
	Agent	M. R. McIntyre
Ontario	Correspondent	L. J. Frankish
	Agent	Geo. R. Dougherty
Orange	Correspondent	R. S. Arguello
	Agent	E. F. Caldwell
Oxnard	Correspondent	Jack Miller
	Agent	L. H. Buell
Palms and Culver City	Agent	Mrs. Fred Haver
Pasadena	Correspondent	Max Colwell
	Agent	L. S. Anderson
Phoenix, Ariz.	Correspondent	James H. McClintock
	Agent	G. F. Ellinghouse
Pomona	Correspondent	H. O. Schwichtenberg
	Agent	H. O. Schwichtenberg
Redlands	Correspondent	C. C. Arthur
	Agent	E. P. Anshutz
Redondo	Correspondent	Mrs. [illegible]
	Agent	John C. Rowan
Riverside	Correspondent	J. R. Gabbert
	Agent	B. F. Waters
San Bernardino	Correspondent	Earl C. [illegible]
	Agent	E. K. [illegible]
San Diego	Correspondent	T. G. [illegible]
	Agent	R. I. Tully
San Fernando	Correspondent	C. B. Irvine
	Agent	Mrs. Mary A. Logan
San Pedro	Correspondent	Waldo Drake and Wayne Case
	Agent	S. H. Dietrich
Santa Ana	Correspondent	Wilfred G. Brown
	Agent	P. C. Wadsworth
Santa Barbara	Correspondent	Ed. Sajous
	Agent	Ira R. [illegible]
Santa Monica	Correspondent	(See Venice)
	Agent	Craig and Shoemaker
Sawtelle	Correspondent	(See Venice)
	Agent	Lloyd C. Hainey
Sierra Madre	Correspondent	Jack Mitchell
	Agent	Frank Spencer
South Pasadena	Correspondent	H. W. Hayes
	Agent	Dr. C. H. Walker
Upland	Correspondent	(See Ontario)
	Agent	(See Ontario)
Van Nuys	Correspondent	C. B. Irvine
	Agent	J. H. Jordan
Venice	Correspondent	LaVerne Cumming
	Agent	(See Ocean Park)
Ventura	Correspondent	A. H. Davis
	Agent	C. E. Tolman
Whittier	Correspondent	Harry Brownson
	Agent	F. W. Juergens
Eagle Rock	Correspondent	Mrs. Bernice Palmer
	Agent	F. L. Carter
	Agent	Alan A. Dale
[illegible]	Correspondent	C. L. Johnson

...Y MUST ...TANGLE ...VIDENCE

...Conflicting Testi- ...Featured Trial of ... Bank Bandit

[EXCLUSIVE DISPATCH]

...FIELD, June 25.—The ...ll" Crockett, alleged ...ft State Bank, went ... late this afternoon. ... not expected until ...morrow.

...n the witness stand ...defense, said that he ...way from Taft when ...ntered the Taft State ...obbed employees of ...

...Walling, 19-year-old ..., told the jury that ...ed the crime with ..."Scotty" Taylor. Aft...p she said Crockett ... easy it had been." ...ylor, confessing that ...of the bandits, said ... Walling knew noth...e crime and that ...ise knew nothing of ...

SAYS PARTNER USED AN...

Wounded Man Mutters ... About Quarrel

Autoist Discovers Victim ... Ditch by Roadside

Arrests to Follow ... Talk of Patient

[LOCAL CORRESPONDENCE]

WHITTIER, June 25.—... ing that he had been ... his partner in a ... money, Mike Metrovich, about 30, was today picked ... the side of the road with ... tured skull and removed ... County Hospital at Los ... where he died a few hours ...

Leroy Wells, in driving ... Germain Road, which ... with the State highway ... Whittier and Montebello, ... ered the man in a ditch ... roadside. He had an ugly ... on the side of his head ... his lucid moments he ... something about his ...

WANT-AD INDEX

	Page
...OF SPECIAL INTEREST	11
...	11
...Miscellaneous	11
...	11
...	11
...ANNOUNCEMENTS	11
...	11
...	11—12
...Male	12
...Female	12
...Male and Female	12
...and Canvassers	12
...AGENCIES	12
...Male	12
...Female	12
...Male; Female	12
...	12
...and Board	12
...Rooms	13—15
...Furnished	13
...in Country	13
...Unfurnished	13—11
...Suburban Homes	14
...Property	14
...Offices, Etc.	11
...Apartments, Houses	
...and Lease For Sale	14
...INVESTMENTS	14
...	14—15
...APPARATUS	15
...AND AERONAUTICS	15
...Miscellaneous	15
...AND BICYCLES	15
...FARM IMPLEMENTS	15
...CATTLE, ETC.	13
...STOCK, SUPPLIES	15—16
...Miscellaneous	16
...Miscellaneous	16
...PARK—Miscellaneous	16
...Miscellaneous	16
...FLAT PROPERTY	16
...PROPERTY	16—17
...CANYON PROPERTY	17
...SOUTHERN PROPERTY	17
...LANDS	17

LOST, FOUND, STRAYED— And Stolen.

DOG, lost, white Russian wolf hound, full grown, large black spots on right side. Reward. 715 S. HOBART BLVD. Ph. 567305.

DOG lost, German police, 1½ yrs. old. License No. 10519. Double toe on right hind foot, black and tan mixture. Reward. 715 S. HOBART BLVD. 567305.

DOG LOST—Sunday night, Boston Bull Terrier, dark with white markings, studded harness, Lib. reward. Call GArfield 6462.

DOG lost, brindle bull, blind left eye. Reward. Phone eves. HUmbolt 5912-J.

FUR LOST—Neckpiece between Ave. 46 and Ave. 49 on Pasadena ave. Reward. Call DUnkirk 7985 after 6 p.m.

GLASSES LOST SAT. EVE. ABOUT 8 O'CLOCK. REWARD. CApitol 2047.

KEYS—Lost, bunch of keys, marked O. M. G. Box 52, Ventura. Return to BRAUN CORP., 363 New High st.

PIN lost, Kappa Sigma, jewelled with pearls, S. A. T. initials. Reward. 945 S. WESTLAKE AVE.

POCKETBOOK lost in Grauman's Egyptian Theater. Finder return it there and receive reward.

POLICE DOG 1 YEAR OLD, BLACK AND TAN, RIGHT EAR STANDS ERECT. NAMED "SHEIK." LADY OWNER PROSTRATED. REWARD. HEmpstead 2331.

PUP—Boston bull, lost, male, named Boots, White breast and forefeet, near 6th and Rampart. Reward. PHONE 50026.

PURSE containing money, bank books, watch & ring, valued as keepsake, lost at Lake Arrowhead Sunday. Liberal reward. Notify NATIONAL BANK OF MONROVIA.

PURSE lost; black patent leather, Mon. p. m. Reward. DRexel 7077.

RING lost; ladies' 3-diamond, ring part broken. Reward. 3080 S. ST. ANDREWS.

SUITCASE; small cane straw suitcase, dropped from machine on Whittier Blvd. between Montebello and Fullerton, containing lady's wearing apparel, June 21st. Reward. 642 W. 22ND. BEacon 8006.

SUIT CASE lost between Hollywood & Pasadena, containing George L. Eastman Co. baseball suit. Reward. 1111 N. HIGHLAND AVE. HOlly. 7910. Mr. Yardley.

TENT LOST—Sat. Auto tent between Santa Monica & Highland Park. Reward. Garfield 2548.

SPECIAL NOTICES— Miscellaneous

Sanatoriums

HOLLYWOOD Health Home, quiet place for nervous and convalescent patients. Excellent tray service. Ph. 595245. 4614 FINLEY AVE. nr. Vermont.

STILLWELL ACRES. A place to rest; home cooking; new and restful. Address 11359 TEJUNGA BLVD. Phone Green 1563, San Fernando.

CANYON View, 316 E. Mich., La Crescenta. Elev. 1800 ft. No fogs. All cases treated. Grad. nurses, massage, medicated baths, mod. rts. Glen. 2045-R-1-3.

WINDHURST Rest Home, 15 min. from heart of city. Excellent home cooking, kind treatment. Rts. $15 up. DR. 0134.

TUJUNGA Sanatorium and Rest Home, Tujunga, Calif. 2000 ft. Sunland 928. All cases, chronic, taken. M. C. Darwin, Prop.

REST home for invalids and elderly people, graduate nurses in attention. PHONE 70000.

Society Meetings

STRANGERS' SOCIAL CLUB. Meets Tues., Thurs. & Saturday evenings. Music-Arts Hall, 233 S. Broadway. JOIN US AND GET ACQUAINTED.

Chiropractic.

GET RID OF THE CAUSE! I guarantee help in nervous breakdown, constipation, sleeplessness, female disorders, prostate gland and other troubles. X-ray, violet ray, sun ray lamp and other therapeutics free when needed. DR. JOSEPH BARTON. Chiropractor, Diet and Nerve Specialist. 618 Delta Bldg., 426 S. Spring. TU. 2335.

THE SICK GET WELL. We find and remove the cause. See Dr. Steidle, D.C., for EASY PAY PLAN. 208 Stack Bldg., 4th & Bdwy. TUcker 1910.

SPECIAL adjustments for stomach troubles and constipation. Never fails. DR. THOMAS, 2013½ W. 7TH ST.

NO CHARGE unless satisfied I can help you. DR. FLAMHOLZ, 145 S. Bdwy. Rm. 402.

FREE chiropractic treatments. Eclec. Col. of Chiropractic. 321 S. Hill. TRinity 4661.

Detectives

SECRET investigators, expert locators. A. E. SMITH Agcy., Wilcox Bldg. VAndike 4175.

Auto Trips and Travel Offers

PERSONALS— Business

CARE for children, 50c per hr. or 40c over 4 hrs. Call after 6. BEacon 9328.

MADAME GAZETTE, reader, wonderful woman of mystery. 1547 W. 7TH. 54725.

Inquiries—Missing People

F. STANLEY RENSHAW will please communicate with his mother as soon as possible; anyone knowing his address, please write me. MRS. EMMA RENSHAW, Hopkinsville, Ky.

ANY one knowing the whereabouts of Clifford (Bud) Hann, formerly of Firebaugh, Cal., please notify MRS. AGNES HANN, Giltner, Neb.

MRS. MOLLIE McCULLAR or daughter or anyone knowing of their whereabouts. Please write MRS. L. C. DUKE, R. R. 1, Sardis, Miss.

WANTED—The address of Pizzanelli Pierre, $10 reward. W. MATTHEWS, Atty., 210 Douglas Bldg. MEtro. 4379.

BUSINESS ANNOUNCEM'TS Miscellaneous

LAACK & WILLIAMS, REALTORS. Residence, business and income property depts.; rentals and leasing. 200 PANTAGES BUILDING. TRinity 3641. 7th at Hill. TRinity 3641.

REAL ESTATE, LOANS, INSURANCE. METCALF & RYAN, REALTORS. 311 PACIFIC FINANCE BLDG. TRinity 6711. 6TH & OLIVE STS.

REAL ESTATE, LOTS, INCOME, BUSINESS PROPERTY AND INSURANCE. GEO. SUNDAY, INC. 400 LANE MORTGAGE BLDG. PHONE TRinity 5601.

STAMPED PRODUCTS, sheet metal work, die and tool work. KUNDEL STAMPING AND MFG. CO., 427 E. Wash. ATlantic 4326.

AUCTIONEERS LICENSE— Will sacrifice for cash. Leaving for east this week. Address M. box 334. TIMES BRANCH.

PAINTING and decorating. Good work. Reasonable. ATlantic 5875.

LOS ANGELES CAN CO., 200 TO 212 SAN FERNANDO ROAD. CApitol 0880.

FOUNTAIN PENS and PENCILS repaired. 307 GROSSE BLDG. 6th and Spring.

BUSINESS ANNOUNCEM'TS Miscellaneous

Contractors and Builders

INVESTIGATE NEW FINANCE PLAN by OLDEST ESTABLISHED COMPANY

Will build and lend full cost of building on monthly payment plan. Payments begin after completion of building. No bonus or fees.

Only requirement, A CLEAR LOT.

Open evenings and Saturday afternoons. Expert estimators will assist you in planning.

BUILDERS FINANCE ASSOCIATION. Suite 412 Laughlin Bldg. 315 South Broadway. VAndike 2291.

LIGHTING fixtures—Wholesale to builders. Factory to you. Vancott Co., 310 E. 9th.

Patents and Patent Attorneys

WANTED—To hear from somebody with money, the greatest advertising "patent" in the world, bar none, patented in May, possibilities beyond imagination. DR. C. A. ROBERTS, 69-70 Owsley Bldg., Butte, Montana.

HAZARD & MILLER—H. MILLER, former member Examining Corps, U.S. Patent Office. Library containing record of all U.S. Patents open to public. Booklet free. 506 CENTRAL BLDG., 6th and Main.

EXPERT ADVICE ON PATENTS FREE— A. K. MARTELL, PATENT ATTORNEY. 124 W. 4TH ST., SUITE 471. ESTABLISHED 17 YEARS IN L. A. SPECIAL LETTER ON PATENTS FREE. SEARCHES MADE IN WASHINGTON, $5.

F. E. MAYNARD, Patent Atty., 20 yrs. exp. PATENTS, TRADEMARKS, COPYRIGHTS. Information given. 315 S. BROADWAY.

WANTED—$5000 to market the latest and best anti-theft combination auto lock. 1219½ W. 11TH ST. 551-17.

A. J. FARNSWORTH, PATENT ATTORNEY. Elec. & mach. expert. Consultation invited. 1123 Story Bldg. 6th-Bdwy. TUcker 1307.

PATENT & TRADEMARK information free. Attys. fee reduced. MARTIN P. SMITH. 221 Consolidated Bldg. MEtroplt. 4825.

WANTED—HELP— Male

Miscellaneous

WANTED— GOOD AUTOMOBILE MECHANICS AND TROUBLE SHOOTERS. EXPERT IGNITION MEN. STORAGE BATTERY SPECIALISTS. TIRE VULCANIZERS. AUTOMOBILE MACHINISTS.

Short, practical course of training qualifies you to earn big money in Auto Business. Only small tuition required. Earn living while learning. Call TODAY or write.

NATIONAL AUTOMOTIVE SCHOOL. 4008 S. Figueroa st.

ELECTRICIAN, construction co., 75c hr. Brass polisher, $7 day. Acetylene welder, own outfit, $6 day. Welders helper, $5 day. Engineer, city, $25 wk., up. Steam engineer, Nevada, 62½c hr. 2 tinners, mining co., Ariz., $5.28 day. 3 machinists, Ariz., $5.23 day. Working carp.-foreman, $1 per hr. Car washer, com. Stable man, $20 wk. and room. Cook, flunkeys, dishwashers, janitors, porters, ranch hands, milkers, chore men, milk house man. Swamper on hay trucks. Machine miner, $6-$6.50 day. Married ranch help of all kinds. MURRAY & READY EMP. CO., 110 E. 2nd st.

HUMMEL BROS. EMPLOYMENT AGENCY. Men's Industrial, Hotel, Labor Depts., 529 Towne Ave. TRinity 2821. Married orchard man, $100, house. Married ranch hand, $90, furnished house. Married dairy foreman, references, $125, house. Stone mason, cobblestone work, resort, $182, rm. & bd. 2 box nailers, packing house experience, $110 mo.

CARPENTER WANTED. Exterior bungalow work. Go out San Fernando Blvd. to Moreland Truck Factory, Burbank, turn south on Alameda to Parkdale Tract office. MERRICK & RUDDICK, INC., 408 S. Hill. VAndike 1166.

CEMENT MEN. WANTED—Cement men for foundation and driveway now ready. I'll furnish material and accept your labor as down pmt. on small modern house, bal. like rent. $35 per mo. 917 STORY BLDG. VAndike 7563. Eve. GRanite 3968.

ARCHITECT, mill man and estimator (must have Cal. exp.), future, north, $200; book-keeper, mfg., future, $90. CONSOLIDATED AGENCIES, INC., 901 Garland Bldg. (Agy.) 740 S. Bdwy.

WANTED—Young men between the ages of 18 and 25. R. O. T. C. preferred, to go to summer resort for 2 weeks. No expenses. Easy work and pay. Apply only after 7 p.m. at 843 S. GRAND.

SEE THE WORLD—Opportunities on ships. Good pay. Quit any time. Sea exp. un...

WANTED—HELP— Male

Salesmen and Solicitors

MONEY! MONEY! MONEY!

The easiest thing on Earth to get IF YOU KNOW HOW.

Likewise the hardest, IF YOU DON'T!

Don't try to do something you don't know much about. Never spend your efforts uselessly. You owe it to yourselves, men, to get the largest returns for your efforts. If you don't, you will always be a "dead one" awaiting the weekly white check. I am demonstrating to real estate men, various types of salesmen and mechanics, clerks and what not, how they can make $10,000 OR BETTER PER YEAR.

MAKE ME PROVE IT!

It costs you nothing to listen. It costs nothing to learn, and when you do and find out how, you can earn on the basis outlined.

When you have qualified, made good, or in other words have learned what the deal is, I give you leads that are virtually collections, upon which I pay you 15 PER CENT.

What more can I do for you? You certainly don't expect me to do the collecting for you and pay you the commission, too, do you? If you knew how soft my boys are making this "dough," nothing would stop you from giving this deal the double O. You owe it to yourself to give it at least that much effort.

Don't waste your efforts, time and cash running around shining door knobs looking for deals or jobs.

I've got the best proposition in town, barring none. If it is money you want, come and get it. Make me prove what I say.

I'm willing—IT'S UP TO YOU. F. H. PUTT, 1021 Bank of Italy Bldg.

THE International Correspondence Schools of Scranton, Pa., is a $10,000,000 company, stock fully paid, with a reserve fund of $1,500,000 to take care of students enrolled, and does a business of $10,000,000 annually in the United States and Canada. The schools have 20,000 students in the city of Los Angeles, and a large field force is ...

WANTED—HELP— Male

Salesmen and Solicitors

SALESMEN—

FEDERAL SECURITIES CORPORATION

5 security salesmen who are experts and capable of earning from $300 to $2000 per week. Must be experienced.

Leads furnished to high-class man who can deliver the goods. We send out 150,000 letters a month.

Now closing the sale of UNION MORTGAGE preferred and common. Company earned 19% net in 1922; 27% net last year. Has continuously paid 8% on preferred and is also paying semi-annual dividends on the common. Board of 4 big bankers, 7 mortgage men and 2 lawyers.

Apply after 11 a.m., Mr. Hunter. FEDERAL SECURITIES CORPORATION. Lane Bldg., 206 W. 5th st.

SALESMEN WITH CARS

We furnish and pay your solicitor's salary and pay you cash for hauling to our fast selling subdivision and liberal commission. See Mr. C. E. Taylor or phone TRinity 1131.

ROBERT MARSH & CO., INC. 200 Marsh-Strong Bldg.

LOCAL corporation with large and well established business, rapidly expanding with large earning power, wants 5 high class men to call on personal leads and quickly dispose of preferred and common stock now being issued. Must be qualified to handle high class leads and close. Liberal proposition. 208 CENTRAL BLDG., Pasadena.

SALESMEN.

WANTED—HELP— Male

Salesmen and Solicitors

SECURITY SALESMEN.

Three high-class experienced security salesmen for local Finance Company wanted.

Since last October we sold over $250,000. Personnel consists of high-class local business men. Company is paying regular dividends on both its preferred and common shares.

Plenty of leads furnished and hearty co-operation from every direction.

JOHN R. KANTOR. 12 S. Euclid, Pasadena.

WANTED—Man to sell airplane photographs. Liberal commission. Phone SPENCE, VAndike 5811.

TWO salesmen to sell the Good Maxwell in Pasadena. 362 W. COLORADO ST., Pasadena. Tel. FAIR OAKS 8660.

TAILOR MADE shirts. Excellent seller. Liberal commission. 606 WRIGHT & CALLENDER BLDG.

GOOD opp. to sell Ford cars, tractors and farm implements. Good territory. See MR. APGAR, Ford Agent, Puente.

SEVERAL experienced biographical solicitors. State qualifications. Address M. box 342, TIMES BRANCH.

SALESMEN—WESTERN MOTOR SERVICE CORP. 531 West 6th st. Pay every day.

PORTRAIT AGENTS, $2 AN ORDER. ADDRESS G. BOX 163, TIMES OFFICE.

SALESMAN for mechanical equipment. Address L. box 470, TIMES BRANCH.

ROOFING salesman wanted with car. Phone EMpire 5521.

GOOD money. No real estate or investments. 1010 W. 7TH STREET.

Trades

WATCHMAKER, first-class man who knows ...

[illegible]

WANTED—HELP—
Male

Investment Required

SECRETARY and treasurer wanted in reliable corporation dealing in general securities, bonds and mortgages. $5000 required which is fully secured. Business should clear over $12,000 this year. Can have $6000 yr. drawing account and share in profits. Highest bank references given as to honesty and past business. Further details address L, box 384, TIMES BRANCH.

I AM organizing the biggest proposition ever put before the motoring public and I need a man of proven ability in the auto business. Prefer man who has held executive position in some large shop or office. This means a fortune to the right man. Investment $500. Call 4219 SO. VAN NESS, evenings.

BUSINESS MAN—EXECUTIVE—
Splendid opening for right man with practical business experience in any line. Good salary. $2000 temporary inv. refunded. MR. MOOS, 601, 7th and Hill Bldg.

ATTENTION, SALES MANAGERS! Pick your own State or county. Only a little energy and common sense necessary and the dollars will hunt you. Main office, 1048 SUNSET BLVD. VAndike 4738.

WANTED—Man to invest $5000 to join company with unlimited possibilities. Investment fully secured. Address D, box 270, TIMES OFFICE.

SOLICITOR to take over cleaning and dyeing establishment for $800. Good money-making proposition. Write Box 528, Station C, Los Angeles, for particulars.

WANTED—Auto mechanic with small amount of cash to start garage at First and Vermont. DUnkirk 2067 or DUnkirk 3061.

WANTED—Man with capital to take active interest in established manufacturing business of ladies wear. Address L, box 365, TIMES BRANCH.

WANTED—Salesman, good opportunity for man with $1000 to invest in Reo speedwagon. See MR. SEYMOUR, Peerless Laundry, corner of Slauson and Main.

WANTED—Care taker for small ranch. Monthly rent, $30 to right party. Call after 1 p.m., 306 DETWILER BLDG.

WANTED—HELP—
Female

Miscellaneous

SCREEN ARTISTS
PRODUCTION ASSOCIATION
Desires to interview men and women who can qualify for possible motion-picture future.
EXPERIENCE UNNECESSARY.
If you expect to buy your way into the movies don't waste our time.
This is not an employment agency.
WE HAVE NO JOBS TO SELL.
Take SANTA MONICA car or SUNSET BUS to 6000.
1329 GORDON ST. Holly. 1918.

WOMEN.
We have best equipped method in Los Angeles for thoroughly training in selling profession. Have you a genuine desire to fit yourself to make money and produce results? Do you want to earn money while learning? Call SECRETARY, TRinity 5051.

WOMEN
In a new educational outdoor club undertaking, I need the help of some well educated women who possess personality, poise and good appearance. The work is pleasant, easy, dignified and those selected will be taught their work thoroughly. My address is 604 S. FLOWER. VAndike 9442. ANNETTE KELLERMAN.

WANTED—HELP—
Female

Store and Office

FILM production stenographer	$150
Bk-kp., real estate exp.	$125
Bk-kp., lt. stenog., downtown	$125
Secy., stenog., A1 conn.	$125
Steno., clerk, auto exp.	$115-$125
Comptometer opr., R.R. exp.	$100
Bk-kp., produce, A1 company	open
Stenog., asst. book-keeper	$110
Steno., genl. insurance exp.	$115-$125
Bk-kp., steno., (southeast)	$100
Steno., clerk, light work	$90
A1 typist	$85

LOS ANGELES COML. SERVICE (Agcy.) 711 Van Nuys bldg., 7th and Spring sts.

WANTED—
EXPERIENCED SALESPEOPLE
FOR ALL DEPARTMENTS.
APPLY SUPERINTENDENT'S OFFICE,
N. B. BLACKSTONE CO.,
NINTH & BROADWAY.

CLERK, knowledge auto contracts, H.S. grad., live	$90
HEAD MAIL CLK., charge dept., H.S. grad., live home	$80
P.B.X., TYPIST, fast (2)	$90
BK-KP., CASHIER, full chge.	$25
STENO., Protestant, downtown	$90
STENO., BK-KP., full chge. small office	$25

CONSOLIDATED AGENCIES INC., (Agcy.) 740 S. Broadway. Suite 901.

STENO, Calif. fire ins. exp.	$115-$125
COMPTOMETER operator	$90-$100
STENO, auto contract exp.	$115
CLK., full chg. mail dept.	$80
DICTAPHONE, R. R. exp.	$115
BANK TELLER	Open
EXP. OFFICE CLK., young	$16 wk.

Apply early. Open 8 a.m.
SELECTIVE SERVICE EMP. AGENCY. 301 Consolidated Bldg., 607 S. Hill.

3 LEGAL STENO	$100-$125
BK-KP., STENO	$130
STENO., BILLER	$80
STENO., BOND EXP.	$110
BK-KP., CASHIER	$110
STENO., DOCTOR'S OFFICE	$125
COST ACCOUNTANT, STENO	$125
STENO., SECRETARY	$125

COLLINS AGCY., 424 S. BDWY, R. 619.

STENO (fig. auto cont.) accurate, $115, STENO, accts. rec. Ledger (auto) $100 STENO-Clerk (young) good app., $85 PBX-TYPIST (East side) $70-$75 PACIFIC AUDIT & SYSTEM CO., INC. 802 Story Bldg. (Agy.) 6th & Bdwy.

WANTED—A-1 steno, exp. fire & liability ins., salary start $115, fine personality, 24-28. R.R. comp. opr., 2 yrs. exp., no advance fee. B. & T. AGENCY, 612 W. M. Garland Bldg., 9th & Main.

BOOKKEEPERS, Stenographers. BUSINESS WOMEN'S CLUB (no agency.) 443 Bradbury Bldg.

NEED 5 more girls to prepare on COMPTOMETER for inventory work. HEINZ Comptometer School, 541 Douglas Bldg.

GOOD book-keeper, also book-kp., stenog. L. L. WHITCOMB, 328 Mer. Nat. Bk. Bldg.

STENOGRAPHY, book-keeping, secretarial course. EFFICIENCY BUSINESS COLLEGE, 747 S. Hill. (See Inst. adv.)

LADY ASSIST OFFICE FOR STENOGRAPHY-BOOK-KEEPING COURSE. 747 S. HILL, ROOM 520.

SPLENDID opening for young girl in high-grade gift shop. Experience is necessary. Address L, box 517, TIMES BRANCH.

WANTED—HELP—
Female

Hotel, Restaurant and Club

CAPABLE young woman to work mornings and evenings. Small cafeteria. Must have some experience. 506 S. BIXEL, nr. 6th.

WANTED—White chambermaid. HOTEL LEE. Apply 10 a.m.

WANT—Cook for small cafeteria. 5157 SO. WESTERN AVE.

EXPERIENCED waitress, hours 11 a.m. to 2 p.m. Apply 109 E. 8TH.

Professions and Vocations

2 GRADUATE T. B. nurses. 211 FERGUSON BLDG., 307 S. Hill.

Investment Required

OPPORTUNITY for young woman to learn newspaper business with small out of tow npaper. $20 weekly start. Excellent country hotel board, $40 month. Preference to applicant able invest about $1000 if mutually agreeable and new venture warrants expansion. Address F, box 291, TIMES OFFICE.

SOLICITOR to take over cleaning and dyeing establishment for $800. Good money-making proposition. Write Box 528, Station C, Los Angeles, for particulars.

LOOK—Woman with $150; make $42 wk. High class bus. at home. EMpire 6514.

WANTED—HELP—
Male and Female

Miscellaneous

SALARY AND COMMISSION
FOR LIVE
SALESMEN AND SOLICITORS

THE FRANK MELINE CO.
Has the best opportunity for sales women and men on a real new project which offers unlimited possibilities. We must have high-class people for our organization and are willing to pay you while you learn. No experience necessary provided you mean business.
Salary and Commission.
See MR. KENNEDY, mornings MAIN OFFICE, Third Floor Sun Bldg., Hill at 7th.

COUPLE, janitor & maid, beach	$100
Couple, butler & cook	$200
Couple, gardener & cook	$100

Call early, get the best. SWEDISH AGENCY, 101½ S. Broadway.

COUPLE, cook, houseman, butler, $175. Couple, cook-houseman, butler, $160. Couple, cook-chauffeur, houseman, $150. $175. BONDED SERVICE AGENCY, 407 Chamber of Commerce.

BRAND new fast selling specialty. 100% profit, good demand. Call day or evening, 173 1-4 W. 39TH ST.

FURN. apt. rear of home, free for part time services. DRexel 4974.

SALESPEOPLE, with or without car; desirable work, good pay. 1025 W. WASH.

Instruction Course

FRANCES Scholo of Millinery and Designing, teaching from A-Z. Good milliners in demand. Tuition reasonable. Individual instruction. 722 BRYSON Bldg. MAin 0684

MR. STANLEY'S studio of beauty culture Marcelling, water waving, perm. waving, bobbing and shingling, bleaching, tinting. 452½ S. BDWY. Suite 506.

FLORENTINE Beauty College teaches marcel, water waving, hair dressing, dyeing henna packs, hair mfg., permanent wave. BOYER & ALCOTT, 322 S. Bdwy, 3d fl.

LEARN A BIG PAYING TRADE. PLASTERING, LATHING, TILESETTING. HARRIS BRICKLAYING & PLASTERING SCHOOL, 313 SO. FIGUEROA.

WANTED—SITUATIONS—
Male.

Store and Office

ARCHITECTURAL DRAFTING
Exp. draftsman, Univ. student, desires part-time wk., working up preliminary Sketches, wkg. draw'gs. Ph. HU. 4788-R. Or address K, box 549, TIMES BRANCH.

ALERT young bus. man, exp. credits, coll., acctg., publicity, wants change. Address G, box 136, TIMES OFFICE.

WANTED—Position as bookkeeper or general office man, best refs. Address M, box 841, TIMES BRANCH.

YOUNG man, desires inside or outside position of any kind or clerical work. Address G, box 106, TIMES OFFICE.

ASSISTANT to executive, experienced steno typist, meeting public. Address F, box 279, TIMES OFFICE.

BOOK-KEEPER, auditor, gen. office man, wants work at once, excellent references. 25 and married. THornwall 3764.

BOOKKEEPING, part time. Expert account., low as $15 a mo. GRANT, MAin 8589.

EXPERT ACCOUNTANT has spare time extra work. DEWAR, Byrne Bldg. VAndike 8057.

ACCOUNTANT will install systems and keep books part time. TRinity 3291.

Salesmen and Solicitors

YOUNG man with selling ability, desires position with reliable firm. Salary, com. basis. Address J, box 132, TIMES OFFICE.

Trades

CARPENTER, good fast worker, wants long or short job anywhere. Wages cheap as I must have work. Ask for CARPENTER, phone DRexel 8105.

WANTED—SITUATIONS—
Male

Painting, Decorating and Carpentering

LET ME estimate your painting, paper hanging, tinting, day or contract, samples, best refs. Ph. THornwall 4614.

ALTERATIONS & General Repairing. Plans made. Estimates given. Prices moderate. 1106 N. SERRANO. HEmpstead 2311.

CARPENTER and jobbing repairing, roofs. All work guaranteed. 986 S. Bixel. 554-718.

PAINTING, tinting, interior & outside house painting; reliable, neat work; best materials on all work. 72767.

PAINTING, paperhanging, tinting. Phone from 9 to 5. BEacon 3944.

PAPERHANGING, TINTING, BY DAY OR CONTRACT. BRoadway 4856.

CARPENTER work of any kind. Alter. a specialty; reas. THOMPSON, 54796.

PAPERHANGING, painting and plaster patchg., samples shown, Ward, MA. 2079

PAPERHANGING, tinting, painting by colored painter. HUmbolt 6323-W.

CARPENTER, new or repair, day or contract. Anything, any time. GArfield 2452.

PAPERING, painting, calsomining low prices; very best work. 55127. Apt. 108.

PAPER HANGING, painting, plaster patching, samples shown. WARD, MAin 2079.

PAINTING, DECORATING done at reas. prices, all first-class work. HUm. 1832.

PAINTING, paperhanging, decorating, all branches, work guar. Reas. GArfield 0277.

PAPERHANGING, 80c per roll. First-class. Call UNDERWOOD, MEtropolitan 1788.

CARPENTER finisher, stair bldr. wants position. Ph. ANgelus 5625.

WANTED—SITUATIONS—
Female

Housekeepers, Domestic, Cooks

HOUSEKEEPER—Woman middle aged (Scotch) desires position with 2 or 3 gentlemen or elderly couple. Wages $50 a month. MRS. MURRAY, 5101½ Gramercy Place.

$30—Room and board, competent, neat white woman, capable of taking charge of your home. Exceptional service in return for good treatment. Address G, box 130, TIMES OFFICE.

COOK and housekeeper, young, pleasing personality, thoroughly experienced. West Hollywood preferred. Would go home nights. Address G, box 27, TIMES OFFICE.

COMPETENT college student wishes position as hired nurse or general housework at Long Beach or Alamitos Bay. References. 568319.

RELIABLE woman will take charge home while you take trip east. Refs. Address L, box 473, TIMES BRANCH.

EXPERT cooks, 2nd maids, nurses, butlers, chauffeurs, gardeners, couples. Ph. TRinity 1927. SWEDISH AGENCY.

HUNG. German young woman wishes work by day or week. Good cook. 132 N. BUNKER HILL. Apt. 7. MEtro. 1419.

REFINED colored girl wishes job as plain cook. Will do some housework. $40 month. Ph. MEtropolitan 8178.

COMPETENT housekeeper in small adult family. 1716 W. ADAMS. Apt. 11. Ph. 74554.

JAPANESE woman wants general housework, small family, wages $60 mo. Call 520 SAN JULIAN.

ELDERLY woman will stay evenings with children or lady for good home. WEST SIDE. DRexel 1507.

WANTED—SITUATIONS—
Female

Day Work and Laundresses.

WE specialize on silks, also family laundry. THornwall 6786.

NEAT reliable colored girl wants day work or light housework. HUmbolt 7585-J.

WANTED—SITUATIONS—
Male and Female

MAN and wife janitor and maid, woman cook, man handy at any kind of work. Man 35, woman 25, strong, white Americans. Good refs. No Jews. Ph. MAin 2882. MR. SETTLE. Address G, box 44, TIMES OFFICE.

JAPANESE couple, good exp., refined, positions as apt. janitor, wife as helper. JIM SAITO, 655 San Julian St.

CHAUFFEURS, gardeners, housemen, cook, competent Swedish couple, want good place. Phone TRinity 1927. AGCY.

MAN and wife, competent, reliable help on our waiting list. Phone TRinity 1927. SWEDISH AGENCY.

ALL around cook and wife pastry or waitress wants job, city or country. Phone BRoadway 0619.

FRENCH couple, chauffeur, gardener, cook or housework. Good reference. Address G, box 164, TIMES OFFICE.

COLORED couple; man, housework, gardening, exp. chauffeur, etc. Wife exp. cook. Best Pasadena ref. Colorado 7601.

COUPLE wish position as cook-butler, man drives car also. HUmbolt 6065-R.

COL. man and wife, cook and chauf., best refs. Call GLEN at HUmbolt 4799-W.

TO LET—ROOMS—
Furnished

West and Northwest

TO business man only, $20. Airy pleasant room, adjoining nicely furnished living room, West Adams dist. flat. Young business people. Continuous hot water. Garage if desired $5. Additional phone. 760235.

LARGE, wel-furn. front room, private home. Hot and cold water. Quiet; paved streets. $25 per mo. or $32.50 for 2 people. 803 N. WILTON PL. HEmpstead 2514.

$5, $6 for 1; $6, $7 for 2. N. HOPE ST., 1214½; front & side rooms, beautiful, convenient, clean, cool, airy, quiet rooms right in town. Bath, hot water.

LARGE front suite to accommodate 4 people, private bath, only $6 each. 24-hr. service at the MARGANN HOTEL, 735 Hartford St. TRinity 4591.

NICELY furn. large room, private home, continuous hot water. Gentlemen or lady employed, who appreciates home. $20 mo. 2656 ROMEO. BEacon 4132.

NICE cool corner room in private home. Adjoins bath, near car, right price to permanent party. 769327.

LARGE front room, $30. Small rm., $20. Hot water, parking space. 2654 MENLO. Adams and Vermont. Phone BEacon 5687.

WESTERN ave. dist., beautiful room, separate entrance, kitchen privilege, women only. $25. HOlly. 0840.

$25—ORCHARD AVE., 2631, off W. Adams. Cheery front room, use of library, piano, garage. Phone BEacon 0493.

VERY desirable rm. in C.S. home, wal. dis., all conveniences. $25. 54069.

$24, $25. LOOK. ADULTS. 1145 FIGUEROA. Large cool rms., kitchen; work. cpl. pref.

W. ADAMS dist., also rooms, splendid meals, parking space. $10 wk. 583-602.

TO LET—APARTMENTS— Furnished.

SOMMERSET APTS.
Cor. Franklin and Gower sts.
HOLLYWOOD.
Located in Center of Hollywood.
Hotel and Bellboy service night and day.
WONDERFUL GROUNDS.
A beautiful view from every room.
IN EVERY APARTMENT.
Large beautiful lobby at your disposal.
All apts., exquisitely furnished.
You will be proud to call
The Sommerset your home.
Your inspection cordially invited.
REASONABLE SUMMER RATES.
PHONE HEmpstead 4161.

$50—NEW—$50.

JUST COMPLETED.
Echo Park Ave., block east of Angelus Temple. Most modern, beautifully furnished. Italian design. 20 singles, 4 doubles, 20 garages, telephones. A beautiful view of Echo Park Lake. MILLS APTS., 1601 Park Ave., cor. Echo Park Ave. 8 minutes to Broadway. Don't forget, the best you have ever seen. $50 up or $15 per week.

OPENING ANNOUNCEMENT

BOSTONIA APARTMENTS

512 So. Bonnie Brae, near 6th st. Beautifully furnished single and double apartments. Tiled bath and kitchen with breakfast room. Unique service. Elevator. Nothing like it in L. A. Close in, exclusive. Attractive rates for permanents.

ACACIA ARMS APARTMENTS.

CORNER ALVARADO AND 10TH ST. ELEGANTLY FURNISHED SINGLE AND DOUBLE APTS. DIRECT PHONE. MAID SERVICE. LOW SUMMER RATES. $50 UP.

$8-$9-$10 WK.—Single apts., priv. baths.
THE MOUNTVIEW APARTMENTS
FREMONT AVE. AT 5TH ST.
VERY COOL AND PLEASANT HOUSE.
Desirable location, well ventilated apartments and rooms, lobby, hot water, elevator. Four min. from Bdwy. ME. 3782.

B R U T C H E R A P T S.
617 S. Serrano, Bet. 6th & Wilshire. Finest, most exclusive in Wilshire Dist. Elegant doubles. Artistically decorated. Large living rooms. Airy kitchens. Real bedrooms. Twin beds.
With or without maid service.

TO LET—APARTMENTS— Furnished

JUST OPEN—
RAMESES APT.
1025 SO. NEW HAMPSHIRE.
$45 MONTH.
FOR RICHLY FURNISHED
2-ROOM UNITS.
WONDERFUL LITTLE
HOME. COLORS IN
OLD ROSE, BLUE, LAVENDER.
YOU'LL ENJOY THE SIGHT
OF THIS UNUSUAL
EGYPTIAN BUILDING.
West 11th st. car or Vermont ave. car connects to every car line in city. Market & theater close by.

NEW GIRARD APARTMENTS,
WALKING DISTANCE
to the business center of town.
A NEW HIGH CLASS HOUSE
with reasonable summer rates.
Large airy singles, doubles, dressing rms., convenient & fully equipped kitchen with Pullman breakfast, private phone.
YOU CAN ENJOY THESE APTS.
LIKE HOME.
1515 WILSHIRE BLVD. 54135.

SMITHER APARTMENTS.

465 NO. WESTERN AVE. GRanite 1853.

OPENED FOR GUESTS. EVERYTHING NEW. SUMMER RATES—$50 UP.

ENGSTRUM APARTMENT HOTEL
623 WEST 5TH ST.
UNDER NEW MANAGEMENT
7-story fireproof hotel, roof garden, ball room, billiard room, single and double apts., $50 and $75 and hotel rooms. Daily, weekly and monthly rates. 1 block west of Biltmore Hotel. TRin. 2741.

HOLLYWOOD. $65 TO $75.

5603 LEXINGTON AVENUE.
2 blks. N. of Santa Monica, 1 blk. W. of Western. 20 brand new single apts., some with twin beds. All outside rooms. Luxuriously furnished.

HIGHLAND ARMS—
$45 and up. New, large attractively furnished, single and double apts., in Hollywood's most exclusive district. 2125 HIGHLAND AVE. GRanite 0111 or GRanite 8941.

$50 UP. 904-S. CATALINA, N. CAR. BEAUT. ...

TO LET—FLATS— Furnished

West and Northwest

ELEGANTLY FURNISHED APARTMENT FLAT. Oriental rugs throughout, mahogany furniture, 6 rooms, 3 bedrooms, 2 tile baths and showers, garage. A wonderful home for two or three bachelors. Good district. 6 months lease. $200 per month. Rental Dept.
BURTON & CO.
WESTERN AVE. AT 10TH ST.
766931.

BONNIE TERRACE.
A BEAUTIFUL APT. COURT.
Just opened. Somewhat different.
361-367 COLUMBIA.
EVERYTHING TO BE DESIRED.
HANDSOMELY FURNISHED OF COURSE.
A real home. Your inspection invited.
RENTALS $60 TO $90.

GOING away during July and August, will rent my nearly new 5-room flat, furnished; grand piano included. Wilshire district. 5 blocks from Ambassador Hotel. References exchanged. 235 SO. CATALINA. DUnkirk 7866.

NEW beautifully & completely furn. 4-rm. flat, extra dis. bed, brkfst. nook, tile bath and shower, garage, phone, high and gets ocean breeze. 25 min. to Broadway. Reas. 4557½ W. 17th Dr. 71693.

MODERN French beautiful upper, 6-room duplex, sleeping porch, nicely furnished, everything, 3 beds, steam heat, hot water. Phone, garage. Choice Wilshire location. Lease adults. 250 S. HARVARD BLVD.

FOR RENT—5-room furnished flat, 3 mos. for $185 and a four-room furnished flat for 3 months, $165 with garages. Call 659 CALIFORNIA BLDG., BRoadway 1547 or TUcker 4648.

626 S. WESTMORELAND AVE.
Fine flat, 5 rooms and sun parlor. Fully modern. Attractive terms. Shown by appointment. Phone OWNER, 9 to 11 and 1 to 3. MEtropolitan 2761.

HOLLYWOOD. 1952 Pinehurst Rd., near Franklin & Highland ave., 4 rms., beautifully furnished, Oriental rugs, baby grand piano, $110 on 6 mos. lease, garage included. Adults only. Tel. GRanite 9540.

UPPER 5-room furnished flat, exclusive neighborhood, near Wilshire Blvd. and Lafayette Park, and very close to 7th and Hoover sts. At very reasonable rental for two or three months. Ph. DR. 9978.

FOR RENT—Beautifully and completely ...

TO LET—FLATS— Unfurnished

West and Northwest

TWO MONTHS' RENT FREE—
On year's lease at $60 month. Brand new 5-room flat, tile bath, shower, hardwood finish, large closets, garage and storage room. One block from car line. Telephone TUcker 1014. MIRIAM FELLNER, after 5:30. 74871.

LARGE 4-RM. FLAT, living-room with dis. bed, dining-room, bedroom, kitchen and bath, oak floors, gas range. RENT ONLY $50. Ph. installed. OPEN FOR INSPECTION. 1316 S. WESTERN or Phone EMpire 8272.

WONDERFUL location, upper and lower, 4 and 5-rm. flats, $55 and $75. Tile bath and sink, breakfast nook, hardwood firs. 1 block red and yellow cars and busses. 1 block Univ. of Calif. C. E. GREEN. 595-791. VAndike 3760.

WILSHIRE district. 4206 W. 3rd st., N.W. cor. Hobart Blvd. Upper 5-rm. flat, tile bath, 2 bedrms., garage. $90 mo. 3 blocks E. of Western ave., on "S" car. MR. BACON, 725 S. Olive st. TRinity 9236. Evenings, 569480.

807 NORTH ST. ANDREWS PLACE. New 4-room flat, elegant new building. Tiffany walls, large dining-room, shower, tile bath, large kitchens, built-in ice boxes, garage, summer rates. See this before you decide.

BEST NEW 5-RM. MOD. FLAT. CLOSE IN. WILSHIRE, $85. LEASE. ADULTS. 2 BEDRMS., TILE BATH, SHOWER. GAR. FINE FIXTURES. DUnkirk 0856.

TO adults only. 4-rm. flat, just completed. 1404½ MARIPOSA ST. ½ blk. from Pico. Hdw. floors, tile sinks & baths with showers, wall beds, latest improvements. $55 mo. Open from 2 to 5 p.m. EMpire 5130.

TO LET—Unfurnished flats, city or suburbs, choice from listings of 200 leading agents. Free information and assistance in finding the flat you want.
BARKER BROS., 724 S. Bdwy.

HOLLYWOOD. 4 large rooms, upper flat, breakfast nook, sleeping porch with dressing-room, tile bath and sink, phone, garage. ½ block car or bus line.
1622½ N. KENMORE. 596-088.

$65—BEAUTIFUL colonial stucco lower mod., 5 rms., dressing rm., shower and ...

TO LET—FLATS— Unfurnished

West and Northwest

$37.50 MONTH.
A WONDERFUL LITTLE BRAND NEW
UNFURNISHED DWELLING.
OIL PAINTED, TIFFANY FINISH
CEILING, PANELED WALL PAPER.
FINE BATH AND KITCHEN.
1016 SO. KINGSLEY DRIVE

ATTRACTIVE new, 2 and 3-room, strictly modern, including electric laundry. 616 PARKMAN AVE., near Bellevue and Occidental. DUnkirk 6759.

5 LARGE light rms., modern, second floor, close in near Pico, $50. Adults. 1245 EL MOLINO ST.

VERY desirable upper duplex, 7 rooms, modern. 828½ S. LAKE ST. 51048.

4 LARGE rooms, mod., newly decorated, garage, close in. DUnkirk 8527.

$65, near Westlake & Western, beaut. 5-rm., upper south cor. 3869 W. 8TH.

WASHINGTON Blvd. nr. Rimpau, up. 5 r. and gar., $55. Owner. EMpire 4221.

757½ HELIOTROPE DR. Upper south, 4 rooms, sleep. porch, gar. Nr. S.B.U.C.

NEATLY furnished rooms, hot & cold water. $4.50 week. 844 NO. HOBART.

SOMETHING different in flats. 4 large rms., gar. 1571 N. EDGEMONT ST. Adults.

NEW, very fine, 5 large rms., bath, gar., nice view. 15 min. Bdwy. $70 mo. 599720.

5-ROOM upper flat, 207½ S. VERMONT. Look, and call MEtropolitan 0793.

ATTRACTIVE new 3-rm. flats in W. Adams dist., $40 & $45. 2209 CONGRESS.

South and Southwest

$50 TO $65, 3 and 4-rm. uppers and lowers; most beautiful and cheapest rent in the city; all the latest built-in features, showers. Open for inspection. Free rent to July 1. 925 LEIGHTON, south of 39th st., just off Vermont.

NEW 5-RM. UPPER DUPLEX, $75. Strictly mod. Real home. Nr. Exposition Park and car line. Gar. Adults. Must be seen to be appreciated. Owner, 1042 W. 38TH ST. 1 BLK. W. VERMONT.

$75—$80—SANTA Barbara, 1839 W. New 5-room flat, large rooms, tile sink and bath, shower, built-in ice box, automatic heater.

TO LET—HOUSES— Furnished

West and Northwest

WILSHIRE STUCCO HOME.

10 rooms, beautifully furnished; 2 baths. Exclusive district. Attractive price of $225 includes care of lawn and water. See MRS. MEYER, with

CHELEW & HOIT,
Wilshire at Harvard.
DRexel 4286. DRexel 4286.

FOR RENT—7-rm., 2-story, finely furnished, elec. player piano, mahog. furniture. Tile bath, two toilets, large garage, beautiful flowers and foliage. We pay water and care of grounds. Year lease, $250 per mo. 1901 N. NEW HAMPSHIRE, cor. Franklin, Hollywood. Phone 596140.

RENTALS.

Furnished and Unfurnished.
Wilshire, West Adams, Hollywood.
SEE MRS. KNOTT.
THE WILLIAM WILSON COMPANY.
"Over 35 Years of Service."
636 S. Western. DUnkirk 2015.

REDUCED to $65 up. ROSE GARDEN CT. Most beaut. in Hollywood, 4 large rm. bungs., 8 ft. apart. Indiv. yds. with flowers. Everything furn. complete, 2 dbl. beds, tile bath, kitchen, refrig. Ideal home for family. 1½ blks. 5c car. Near shopping center. 1174 N. HOBART BLVD.

LARGE HOUSE & GROUNDS
Attractive home of 9 rooms, 6 bedrooms, 5 baths, maid's quarters, large garage. Call MRS. NORRIS or MRS. LEA.
LAACK & WILLIAMS
200 Pantages Bldg. TRinity 3641.

BEAUTIFUL stucco home, just off Wilshire Blvd., 4 lovely bedrooms, Oriental rugs, overstuffed furniture, valuable art collection, a very unusual value at $200 per mo. JAMES J. DONAHUE, DRexel 4951.

HOLLYWOOD WAY. 6c FARE.
Summer months, 5-rm., nicely furnished, $85. 6-rm. bungalow, $85. 4-rm. $60. 3-rm., $40. GEO. E. SPAIN, 3505 Sunset Blvd. 599720.

WILSHIRE RENTALS.
Furnished and Unfurnished.
...

TO LET—HOUSES— Furnished

West and Northwest

BEAUTIFULLY FURNISHED HOME, WILSHIRE DISTRICT, 9 LARGE ROOMS, WHICH INCLUDES 4 MASTER BEDROOMS, SLEEPING PORCH AND DEN, 2 BATHS, GAS FURNACE AND INSTANTANEOUS HEATER; DOUBLE GARAGE; HOUSE FURNISHED THRUOUT IN MAHOGANY, PIANO AND PHONOGRAPH, TURKISH RUGS, SILVER AND LINEN INCLUDED. REFERENCES REQUIRED. PHONE 75344.

IN NEW WINDSOR SQUARE.
NEAR WILSHIRE COUNTRY CLUB.
Beautifully furnished Spanish stucco containing 7 large rooms. Wonderful patio, lawn, flowers, etc. Double garage. Owner must rent immediately, hence the price, only $150 per month for 6 mos. or year. A snap. See MISS MILLER, with GLENN & SMITH, 633 S. Western Ave.

SUMMER MONTHS ONLY—
$175—9-rm. colonial house, 2 baths.
$200—8-rm., 4 bedrooms, 2 baths.
CALL MISS RUSH, MRS. WOOD, 567430.
HOWARD & BOSWELL.
6th street at Kenmore.

BUNGALOW, Center Hollywood, new, up-to-date. Mohair mahogany furniture, piano, 3 box-spring beds 5 rooms, large lot, big trees, garage. Reduced $110. 6252 LELAND WAY. 590-798.

IN lovely Laurel Canyon to adults only, particularly attractive furnished cottage, 3 bedrms., 2 baths, 2 open fireplaces, gas, electricity, instant. hot water, garage; references. $85. HOlly. 3895.

JULY 1ST. Arlington Heights. 4-rm. bung. completely and comfortably furn., gar., ph. inst. $70 mo., year lease. Owner, phone 762-412. 3217 W. 17TH ST.

$35, 5-rm. bungalow, 2 bedrms., hdw. floors, side rear; another 4-rm. bungalow, only $40. All in A-1 condition. PINNEY, 1829 S. Vermont, BEacon 7131.

NICELY furn. 7-rm. for 10 wks. HOllywood 4322. 5516 FOUNTAIN AVE. $100.

$65—Holly. 4-rm. overstuffed furn. 2 beds, gar. 5c fare. 5764½ FOUNTAIN.

SMALL house, rear Westlake dist. $35. 1145 S. BURLINGTON. Adults.

5 ROOMS & sleeping porch for 3 mo., garage. 1135 N. NORMANDIE. 597-902.

5-RM. house in rear, overstuffed furn. $60, gar. extra. 1601½ N. HARVARD.

TO LET—BUNGALOWS— In Courts

Furnished

THERE IS ONLY ONE
HOLLYWOOD
—and—
There is only one
LODINIA COURT.
Just completed. Beautiful furnishings, hardwood floors, all built-in features.
— — — Moderate rates.
1124 N. LODI ST.
Off Santa Monica Blvd.

BEAUTIFUL 4 rms., overstuffed furn., wall bed. 40-ft. between units. rent reas. Biltmore Ct., 1141 S. Norton ave.

NEWLY furn. 4-rm. bung., near Westlake Park, $75. HOlly. 1594.

BEAU. MODERN 4-ROOM BUNG., BATH. 2805¾ ELLENDALE PL. BEacon 7293.

S. ARDMORE. 967 1-4. NEW, BEAUT. FURN. 3-RM. BUNGALOW, $65.

NEW stucco, o'stuff. furn., lge. rms., walk dis. 248 N. Fremont Ave. TU. 3823.

3 LOVELY rms., new overstuffed furniture, 2 beds, $60-$65. 1820 EDGEMONT.

$40-$50—Beautiful new 4 and 3-rm. bungalows, nr. Sunset. 806 N. ALVARADO.

BEAUTIFUL 3-rm. bung., magnesite, 2 extra beds. Modern. $40. 2951 6TH AVE.

NICELY furn. 4-rm. bung., tile bath and sink. 2 beds. 1802 N. WESTERN AVE.

ARTISTICALLY furnished 3 rooms & garage. 1261 FAIRFAX AVE.

Unfurnished

$55 AND $60. Brand new 3 rooms disappearing bed, brkfst. nook, showers, garages, complete in details. One blk. north of Forum Theater. 1127 S. NORTON AVE.

UNFURNISHED 3-room bungalow in close-in court, range, ice box, breakfast nook, wall bed. $50 per mo. 513 3-4 UNION AVE.

5 ROOMS unfurn., prac. new, tile bath, strictly modern with or without garage. ½ blk. to car, bus, stores and school. 4622¾ PROSPECT or Phone 590750.

UNFURNISHED 4-rm. apts. with stoves, disappearing beds, garages, $50. Best neighborhood in Glendale, on L. A. car line. 846 N. BRAND. Glendale 1478-J.

...

TO LET—HOUSES— Unfurnished

West and Northwest

$35—FREE rent until July, new, never occupied; built-in features and conveniences beautifully decorated, extra wall bed, private yard, fenced in; large sycamore tree in front, lawn, automatic sprinklers. Fronts blvd. Garage if desired. Wonderful location. Rose Hill. Restricted. Prefer 2 adults. 4575 HUNTINGTON DRIVE, South. DUnkirk 1452.

NORTH OF WILSHIRE
10 rooms, 5 bedrooms, 3 baths, maid's quarters, large garage. Can sublet. Call Mrs. Morris or Mrs. Lea.
LAACK & WILLIAMS
200 Pantages Bldg. TRinity 3841.

6-ROOM unfurnished bungalow, 3 bedrooms, garage. Good condition, can be used for business. 1 to 2 year lease. $125 per month. Rental Dept.
BURTON & CO.
WESTERN AVE. AT 10TH ST.
766981.

$37.50 MONTH.
A WONDERFUL LITTLE BRAND NEW UNFURNISHED DWELLING.
OIL PAINTED, TIFFANY FINISH CEILING, PANELED WALL PAPER.
FINE BATH AND KITCHEN.
1016 SO. KINGSLEY DRIVE.

$1??—8-rm., 4 bedrooms, double gar.
$140—8-rm. bungalow, 4 bedrooms.
$165—9-rm., 4 bedrooms, subletting.
CALL MISS RUSH, MRS. WOOD, 5?1459.
HOWARD & BOSWELL.
6th street at Kenmore.

FOR BEST HOLLYWOOD RENTALS AND EFFICIENT PERSONAL SERVICE, CALL MRS. HIGHSMITH OR MRS. PRIEST WITH LE CLAIRE-PRIESTER CO., 6615 SUNSET BLVD. HOllywood 0114.

½ DOUBLE bung. in Hollywood. A-1 condition, 4 extra large rooms, tile bath and shower, rent reasonable. 1351 N. RIDGEWOOD PL. Phone HEmpstead 7001.

THREE 2-STORY residences 6, 11, 12 rms., attractive grounds, cor. Union and Rockwood, suitable for separate residences or combined for club or school. Phone OWNER, MEtropolitan 2158.

HOLLYWOOD RENTALS
85 places, 3 to 4 rms., $45 to $65.
50 places, 5 to 7 rms., $60 to $100.
Get our free list. Will gladly show.
6037 HOLLYWOOD BLVD. HOlly. 4866.

[illegible]

East and Southeast

NEW 4-room house, yard, garage, 822 East 75th st. $45 month. 1½ blocks from Central ave. car line. See evenings or phone UNiversity 2011.

TO LET—Modern five-room with garage, gas range, $25 per month. 439 HUMPHREY ST. Belvedere Gardens. MEtropolitan 0296 or MAin 3136.

FOR RENT—New 3-rm. house, modern, $25 per month. 1840 E. 64TH ST., L. A.

4-RM. bung., 2 bedrms., very attractive court, facing park. Rent $40 and $45. 5009 S. SAN PEDRO ST. HUmb. 2180.

$30—5-RM. bung., bath, garage, adults. 1 blk. R car. 958 CONCORD. 760595.

NEW 4-room bungalow in rear. 131 E. 27TH ST.

$40—3973 Trinity st. HUmbolt 6231-W. New 3-rm. house, blt-in ftrs., stove, gar.

5-ROOM HOUSE, $25. 4216 BLANCHARD STREET.

North and Northeast

MODERN 3-room house, hardwood floors, built-in features, electric washer, close to store and cars. $35. Garvanza (Annandale Blvd. Car to Meridian, 1 block to right. 231½ KIRBY ST., or phone GArfield 3627 evenings.

TO LET—New modern 5-rm. unfurnished bungalow, 6202 ECHO ST. $45. On corner lot, nice location near Ave. 61 and Pasadena ave. 2 children permitted. 6214 Arroyo Glen st. GArfield 1362.

TO LET—Modern bungalow, 3 rooms, fine place, suitable for beauty parlor, dressmaking or millinery. 6038 YORK BLVD., near Almaden street. $35. Apply 6214 ARROYO GLEN ST. GArfield 1362.

$50 PER month, 5-room modern cottage, double garage, ½ block from Orange Grove ave., Pasadena. Walking distance to business center. Phone DRexel 9373.

TO LET—New modern neat 5-room unfurnished bungalow, 6181 MESA AVE. $45. Nr. York Blvd., 2 children allowed. Apply 6214 Arroyo Glen st. GArfield 1362.

$35—MOD., new, 4-rm. bungalow, bkfst. nook; gar. 2645 BENEDICT ST., close in. BEacon 5628.

HALF Spanish duplex, 4 rooms, first class. Apply 1714 MISSION ST., South Pasadena.

[illegible]

TO LET— Or Lease

Stores and Shops

WILSHIRE BOULEVARD
AND
VERMONT AVE. FRONTAGES

ADVANTAGEOUS STORE
LEASES NOW AVAILABLE

A. H. BURCH CO.
660 SO. VERMONT AVE.
TELEPHONE DUnkirk 1898.

VALUABLE LOCATIONS
HILL ST. Very central.
Fine show windows $1250
BROADWAY. Very central.
Chance seldom offered $1200
NEAR FIFTH AND MAIN
Cafe location $700
WEST 7TH. Close in.
19x100 .... $1100
Second floor 100x100 .... $750
I have many others. Tell me your wants. I may help you.
Call Oscar White
MERRICK & RUDDICK, INC.
403 S. Hill. VAndike 1166.

ACT QUICK. REASONABLE RENT.
NINE STORES. NEW BUILDING.
CLOSE IN. HEAVY TRAFFIC CORNER.
FREE RENT CONCESSION.
N.E. COR. 8TH AND VALENCIA STS.
SUITABLE FOR
DRUG STORE, BARBER SHOP, MARKET, BEAUTY PARLOR, DELICATESSEN, TAILOR SHOP, ETC.

[illegible]

Stores and Shops

TO LET—In San Pedro on Pacific ave., exceptional location for hardware, furniture store or other line. New storeroom 22x75, east front. 5-year lease. Fair rent. Come down and see it. MR. FOX, 731 Pacific ave., San Pedro. Phone 1705.

MAIN ST., 249-251 S. For rent by owner. G. CARPENTER, 243 S. Olive. TR. 5751.

Offices and Desk Space

3-ROOM suite in Van Nuys Bldg. Sunny, well lighted, $95 month. Telephones installed. Can arrange for private phone exchange service if desired. Also handsome 3-room suite in Van Nuys Bldg., $165 month. See ADAMS, 707 Van Nuys Bldg., phone BRoadway 2962.

FOR LEASE—Suite of 2 offices at 801 SUN BLDG., 706 S. Hill. Fine location. Rent $125. See McCALLA, 335 S. Hill. VAndike 8112.

WILL LEASE suite of 4 offices, furnished, in popular bank building at 8th and Hill with switch board with 5 trunk lines to responsible tenants. Reasonable rent. Occupancy July 1st. See MANAGER, 310 Union Bk. Bldg. TRinity 1525.

TO LEASE
Centrally located large stock rooms, sample room and offices, including light, janitor, elevator service, $50 per month up. READY TO WEAR BUILDING, 828 S. Broadway.

WILL sublet corner offices in Merchants' National Bank Building beautifully furnished at unfurnished cost in exchange for desk space and use of telephone. Call 811-812 MERCHANTS' NATIONAL BANK BLDG. VAndike 0292.

FURNITURE FOR SALE—
Very desirable light quiet court office for rent. New carpet and mahogany furnishings for sale. Must move. 930 CONSOLIDATED BLDG., 6th and Hill.

VERY desirable office space with use of telephone and stenographer in wholesale district. Competent attention to your business when absent. 757 SO. LOS ANGELES ST., 4th Floor. VAndike 3220.

NICE TWO-ROOM SUITE
Newly decorated. Excellent light. Class A bldg. Reasonable price.

[illegible]

Industrial and Business Pty

"NOTHING BUT BUSINESS PROPERTIES"

WE KNOW THAT
SPRING STREET IS GOOD
Between 7th and 8th sts.
THAT'S WHY
OUR BUSINESS HOME
is in this block.
We can deliver, on an attractive lease a storeroom right in our block that is exceptionally adaptable for a financial institution. For
Spring street the rental is low.

WE HAVE THE "FACTS"
W. ROSS CAMPBELL COMPANY
712 S. Spring st. VAndike 1177.

DISPLAY & stock room in "Apparel Center." Ground floor. Heart of wholesale district. Positively best location in city. 822 S. LOS ANGELES ST.

FOR RENT or lease, floor space, 20x100, with office for light manufacturing business, rent $50. 737 N. SPRING.

12TH and Figueroa, 6-rm. cottage for sign, print or mfg. shop, $85. 718 W. 12TH.

LOFT, 25x60, 2ND FLOOR, FINE LIGHT; ONLY $75 IF RENTED BY JULY 1. DAVIS CO., 317 E. 2ND ST.

FOR RENT, factory space suitable for dress factory or printing shop; also suite of 3 rooms. 420 DOUGLAS BLDG.

LIGHT, airy factory bldg., 16,000 sq. ft. Close in. Stanford & Agatha, $300 mo. OWNERS, DUnkirk 4368 or DUnkirk 6176.

LEASE new brick garage, 10-year; snap rental. Western Ave. at 85th St., new fast growing section. VErmont 8160.

SPACE 22x50 for mfg. or jobbing business, reasonable rent. Good lease. 734 S. LOS ANGELES ST., 4th floor.

FIGUEROA, 213 S. Part or all of 1000 sq. ft. front space, reas. FAber 1793.

NEW GARAGE, close in; long lease. WM. BAILEY, 1103 W. 10th. 551003.

$100 MO. new bldg. for lease. 2950 sq. ft. Slauson, Alameda dist. Phone 52707.

SPACE in large garage bldg. for lease.

[illegible]

FURNITURE—HOUSEHOLD GOODS—For Sale, Exchange.

SWAMPED!
WILL SAVE YOU
50%.
$35,000 STOCK WILL BE SACRIFICED AT THE LOWEST PRICES EVER OFFERED.
LIBERAL TERMS. OPEN EVENINGS.

Simmons Springs	$ 4.75
2-in Post Bed	8.95
$85 Bedroom Set	44.75
$200 Walnut Bedroom Set	$97.50
$85 Walnut Dining Set	49.50
$125 Italian Dining Set	64.50
$125 3-piece Parlor Suite	67.50
3-piece Mohair Parlor Suite	$99.00
$45 9x12 rugs	22.50
$125 Wilton rugs	69.50
Ice Box	11.50
$25 Floor Lamp complete	11.50

MANY MORE BARGAINS, TOO NUMEROUS TO MENTION.
MAJESTIC FURNITURE CO.
1057 NORTH WESTERN AVE.

LEVY'S FURNITURE BARGAINS, LEVY'S
Big special Wednesday sale.
Note! The following bargains.
Free delivery in L. A. and suburban towns.

Large asst. latest style, combination library tables	$22.75
New baby cribs, with good mats	$12.95
2" steel bed, steel spring, cotton mattress, all sizes	$23.75
Beautiful ivory or gray dressers	$19.75
3-pc. overstuffed velour parlor suite	$79.50
Best make solid oak, refrigerators	$13.85
Large size, 18x40, beveled plate mirrors	$14.75
Large asst. wood & steel beds, all sizes	$9.75

SAM R. LEVY FURNITURE CO.,
224-26-28 S. Hill st.
Est. 1906. Ph. Bdwy. 1791. Near 3rd.

FURNITURE!
BIG SALE AT HERMAN'S.

$25 pull out dabd. & fancy pad	$14.95
$30 baby carriage, new, any fin.	$19.75
$15 Simmons safety crib	$9.75
$37.50 mah. or wal. gateleg tab.	$24.50
$5 unfinished breakfast tables	$2.95
$2.50 unfinished bow back chairs	$1.10
$9 wal. fin. lea. seat din. chairs	$4.95
$45 mah. poster beds, all sizes	$24.50
$50 bed davenport, holds bedding	$37.50
$50 cane & mah. day bed & mat.	$37.50
$6.50 porch rockers, high back	$4.23
$35 side iced refrigerator	$27.50

[illegible]

FURNITURE—HOUSEHOLD GOODS—Wanted

WANTED—Furniture and furnishings of every description of the highest type for spot cash, including oriental rugs, musical instruments, bric-a-brac, linens and bedding. It will pay you to see me before selling your furniture even to private buyers. YOU WILL BE PLEASED WITH MY METHOD OF DOING BUSINESS. LEWIS S. HART, 1034-39 S. Figueroa st. TRinity 0774.

WANTED—FURNITURE FOR SPOT CASH. Completed home or single pieces. All household goods, musical instruments, etc. CASH ADVANCED on consignments. Call us for best CASH RESULTS. KEMP & BALL, AUCTIONEERS. ATlantic 9640.

PARTY desires to purchase complete furnishings of private home. TH. 5865.

I NEED furniture, rugs and linen. Will pay cash. Call ANgelus 2504.

CALL ATlantic 2909, private party wishes to buy furn., rugs, odd pieces considered.

WANTED—Rug, about 10x8, reasonable, good condition. THornwall 5954.

WANTED—Furniture, rugs, linen, for several bungalows. Ph. AXridge 6894.

I NEED furniture, rugs, linens, for cash. Private party call. HUmbolt 0286.

WE MUST HAVE FURNITURE
Call WARD. HUmbolt 0026.

MUSICAL INSTRUMENTS— For Sale and Exchange

MOVING DAY FOR THE MUSIC DEPARTMENT

—is fast approaching and then this successful sale ends.

$330

BRAND NEW UPRIGHT PIANOS
In This Clearance Only $200

Three makes to select from. It's the opportunity of the year in upright pianos.

With Bench Included.
And Plenty of time to pay.

[illegible]

MUSICAL INSTRUMENTS— For Sale and Exchange

TIME is slipping swiftly by! These phonographs at these phenomenally low prices are disappearing rapidly.

YOU CAN PURCHASE BRAND NEW
CONSOLE MODEL PHONOGRAPH AT $65.

Latest style in choice of designs. Flat top center opening, beautiful tone.

THESE SELL REGULARLY AT $85.

TERMS OF PAYMENT TO SUIT.

HAMBURGER'S
(The May Co. Successor,)
Fifth Floor. Music Department.

UPRIGHTS.
PLAYERS.
GRANDS.
—Are here this week bearing price tags that show great reductions.
A few sample pianos—a few used ones and 2 or 3 used in demonstration.

Your piano purchase money will do about triple duty this week.
Be an early caller—see these and be convinced.

And plenty of time to pay for them.

HAMBURGER'S
MUSIC SALONS. 5TH FLOOR.

NEW GRAND PIANOS

Still choice in our moving clearance of three names—small grand pianos selling regularly from $425 to $625.

[illegible]

WANTED—
Miscellaneous

WANTED—BOOKS BOUGHT. Highest prices paid for your books, art works, etc. HOLMES BOOKS CO., 333 S. Main. Phone BRoadway 1835, TRin. 5967

WANTED—Spanish shawl if bargain. MADAME DA SILVA 1810 Cahuenga Ave. GRanite 3561.

WANTED—All kinds of 2nd furniture. We pay highest cash prices. TRI-ME FURNITURE CO., 1633 Cahuenga st. GR. 2378.

Discarded Clothes

CLOTHING WANTED—1000 MEN'S SUITS. WE PAY FROM $5 TO $15. Private auto calls anywhere. Located centrally. LEVIN, 717 W. 6th. MAin 2506.

CASH for ladies & gents clothing. HUmbolt 2296. Call ANN.

Diamonds and Jewelry

WANTED—FOR CASH DIAMONDS AND JEWELRY. ALL SIZES. LARGE OR SMALL. HIGHEST PRICES PAID. W. H. KLEIN. 711 Loew's State Bldg., 7th & Broadway.

WANTED FOR CASH Diamonds and Jewelry. M. WEINSTEIN. 601 Title and Guarantee Bldg. 5th and Broadway.

WANTED—Diamonds, pearls, gold, silverware and other valuables. Top prices paid. MARKWELL & CO. Suite 302 Citizens National Bank Bldg. Cor. 5th and Spring sts. VAndike 8092.

WANTED—DIAMONDS. WHEN DISPOSING of yours see me and get full cash value. J. C. FERGUSON. 207 Haas Bldg., 219 W. 7th st.

WANTED — WILL PAY MORE MONEY FOR YOUR DIAMONDS AND JEWELRY. S-A-N-D-A-C-K 811 LOEW'S STATE BLDG., 7TH-BDWY.

DIAMONDS WANTED AT ONCE. WILL PAY SPOT CASH. NO DELAY. FREE APPRAISAL. ROBBINS, 841 S. BDWY.

WE pay cash for diamonds. HUMPHREY'S JLY. CO., 44 Arcade. (Main Floor.)

SWAPS—
All Sorts

WILL exchange 61 4-passenger Cadillac, newly painted and overhauled, 2 spare tires, seat covers, 2 spotlights, 2 bumpers, 3 trunks; or single six 4-passenger sport Packard, 1923 model in perfect condition, 2 extra tires mounted on side, trunk in rear, for lot in Hollywood, Beverly Hills or Westwood. Phone DUnkirk 7933.

$250 PER ACRE BUYS 20 ACRES Near Ventura Blvd., where business lots are selling at $5000 per lot. Mtg. $2800. Equity only $2200. What have you to trade? KING INVESTMENT CO. 5633 Pasadena ave. GArfield 6900.

AUTOMOBILES, ETC.—
Miscellaneous

200 CARS.

ALL MAKES.

WHAT!

YOU HADN'T HEARD

ABOUT IT?

WE THOUGT

EVERYBODY

HAD BEEN IN.

IT'S A WHALE OF A SALE!

ALL PRICES.

EASY TERMS.

CADILLACS.

MODELS.

SEDAN	61	(22-23)	$2850
COUPE	61	(22-23)	2550
TOURING	61	(22-23)	2000
TOURING	59	(20-21)	1350
ROADSTER	57	(18-19)	1150
SEDAN	57	(18-19)	$1000
COUPE	57	(18-19)	950
LIMOUSINE	57	(18-19)	850
TOURING	57	(18-19)	750
TOURING	55	(1917)	675
LIMOUSINE	55	(1917)	$ 450
TOURING	53	(1916)	450
TOURING	51	(1915)	275

OTHER MAKES.

PEERLESS	23	COUPE	$2350
DURANT	23	COUPE	1350
VELIE	22	COUPE	1250
BUICK	22	COUPE	1150
OLDSMOBILE	20	COUPE	475
FORD	21	COUPE	285
CHANDLER	23	SEDAN	1450
FORD	20	TAXI	200
ESSEX	22	COACH	850
PACKARD	23	TOUR	2000
LINCOLN	21	TOUR	$1500
WILLYS-KNIGHT	23	TOUR	1100
BUICK 4	23	TOUR	800
HAYNES	22	TOUR	500
BUICK	21	TOUR	600
STUDE BIG "6"	20	TOUR	$ 550
OAKLAND	22	TOUR	550
SCRIPPS	21	TOUR	400
CHEVROLET	23	TOUR	400
CHEVROLET F.B.	22	TOUR	275
CHEVROLET	21	TOUR	$ 150
OAKLAND	20	TOUR	150
STUDE	21	ROAD	650

AUTOMOBILES, ETC.—
Miscellaneous

Touring Cars for Sale

CHALMERS 1920 $285. Popular 4-pass. Good finish and tires. O.K. mechanically. Snap. REO MOTOR CAR CO., USED CAR DEPT. Lot 12th and Grand. 422 W. 12th st.

CHANDLER ROYAL DISPATCH. DELIVERED NEW NOV. 1. JUST LIKE NEW, LOTS OF EXTRAS. MUST SAC., $325 DOWN, ON EYEAR ON BALANCE. PRIVATE OWNER. 3264 W. 10TH ST.

CHANDLER 1920 touring car; must have money at once, will trade or make any kind of a deal. 524 W. PICO. AT. 1472.

CHEVROLET TOURING, 1922 MODEL, 4-90. You will have to come early for this exceptional bargain. Has the original finish. Almost new cord tires, spare and many extras. Upholstering in excellent condition; $198, easy payments and terms. Open Sundays and evenings. "The House of Individuality." W. P. HERBERT CO., Chandler and Cleveland Dist., 1230 S. Olive. VAndike 9016.

CHEVROLET tour., 1923, A-1 mech., original finish, top and uphol. perfect, equipped with cowl lights, sun visor, special horn and steering wheel, step plates, motometer and others, $385, terms. FELIX CO., Chev. Dealers, 140 W. Pico. Open eve. and Sun.

CHEVROLET '23 TOUR., $375. Mechanically A1, good tires and finish, bumper, sun visor, spot light. Terms. J. BENJ. FAHY, 920 W. 8th st. Open eves. & Sundays.

CHEVROLET TOURING, 1923. F. B. model that's a steal. ... finish and looks great, $395, terms. LYNN C. BUXTON, Stearns Dist. 1635 S. Figueroa st. ATlantic 9251.

CHEVROLET, 1924 TOURING $425—TERMS—TRADE. F. B. Miller, Used Car Dept., 1216 S. Main

CHEVROLET touring, 1923 4-90. Cannot tell finish from brand new. Will sac. if sold before Friday. 222 N. VERMONT.

CHEVROLET touring, late 1923 looks new; sacrifice, $350; terms $100 down. 526 S. FLOWER.

CLEVELAND LIGHT SIX 1921 TOURING. New cord tires, bumpers front and rear, motometer, sun visor, spare and other extras, "REBUILT" mechanically, and refinished a beautiful "Sage Brush Green" that looks and is just like a new factory job. A genuine buy in this popular model. Carries our free-service guarantee. Small amt. down, balance monthly. Open Sundays and Evenings. "The House of Individuality." W. P. HERBERT CO. Chandler and Cleveland Dist.

PACKARD twin 6 7-passenger touring. Price $920 cash. Perfect mechanical condition, 6 new tires, extra, rear and side windshields, shock absorbers and seat covers, wonderful riding. Can be seen JACK MOORE'S GARAGE, 900 S. Westmoreland, phone DUnkirk 8152.

PACKARD, 1920, twin phaeton, 4-pass., new paint, new rubber, A1 mechanically, $350 down. G. S. DONALDSON INV. CO., 1144 S. Olive. MEtropolitan 1900.

PAN-AMERICAN 1919 5-passenger touring car, good condition; make offer. 1919 BONSALLO ST. ATlantic 3119.

PIERCE-Arrow Little 6 touring, 5-pass. Paint, tires and mechanical condition good. Must sell as sickness calls me east. Make offer. A car you CAN'T wear out. LOCKHEED, corner West 3rd st. and La Brea ave.

RICKENBACKER PHAETON. RICKENBACKER PHAETON. Loaded with extras, has had regular 10-day service inspection, everything about this car is right. $795. Terms can be arranged. Call owner, HUmbolt 2240.

RICKENBACKER 5-pass. tour., '22 model. A-1 condition. Sacrifice quick sale. No dealers. EMpire 6290.

SCRIPPS-BOOTH touring, 1920, completely rebuilt. Read snap. $225. Come quick. 117 W. PICO.

STERLING-KNIGHT 6 phaeton, 1924, at big reduction. MR. MALINGRE, 3225 W. Washington.

STUDEBAKER 1922 $675. "Light 6" touring. Nice shape, mechanically O.K. Original finish, etc. REO MOTOR CAR CO., USED CAR DEPT. Lot 12th and Grand. 422 W. 12th st.

STUDE. LT. 6, 1922, $625. Must sell at once. Perfect mechanically. Original finish. Many extras. Privately owned. 5081½ MELROSE, 1½ blks. west of Western. GRanite 6263.

STUDEBAKER '24 LITE 6 TOUR. Like new throut, guaranteed. Take late Ford as first payment. SHRADER'S, 1310 S. Main. ATlantic 6523.

STUDEBAKER LIGHT 6, 1922 TOURING, DISC WHEELS, $600 IF SOLD TODAY. 3264 W. 10TH.

STUDEBAKER Big 6. Perfect mechanical condition. Kelly-Springfield tires and all extras. $800. ATlantic 9821.

STUDEBAKER SPECIAL "6" 1922 DURO FINISH, $250 DOWN. 1055 SO. OLIVE ST.

STUDEBAKER special six for sale cheap by owner. Ph. TUcker 1345.

WILLYS KNIGHT 1922 TOURING— Original finish. Runs just like new. A wonderful bargain ...

AUTOMOBILES, ETC.—
Miscellaneous

Coupes for Sale

FORD COUPE, LATE MODEL. FORD COUPE, LATE MODEL. Some dream; brand new, special body, seats 4 comfortably, new semi-balloon tires, trunk on rear, doors open from front. $200 down, bal. 11 months. FORD BARGAIN CENTER. J. A. NADEAU CO. Central & Slauson. Open eves. & Sun.

FORD coupe, 1924, lots of extras; must sell, make offer. 337 W. 41st st. AX. 6893

FORD coupe, good rubber, mechanically right. Bargain. $225. 1324 W. 7TH.

FORD COUPE—A-1 late '23 model, all extras. Going East, quick sale. HU. 5529-J.

FORD coupe. Splendid condition. Extras. PHONE 71872.

FORD coupe, '21, $225, $75 down. 1800 SUNSET BLVD. Ford Dealer.

HUP 1923 COUPE— "ABOVE THE AVERAGE." Refinished standard black, good tires and in fine mechanical condition. Terms. PELTON MOTOR COMPANY. MARMON DISTRIBUTORS. 1534 So. Figueroa. ATlantic 8236.

LINCOLN 1922 COUPE. This car with its equipment cost over $5000 new and you can actually buy it for less than half of its original cost. Think it over, only $2400. Absolutely perfect every way. Open Nights and Sundays. STANLEY W. SMITH, INC., ATlantic 9081. 1616 S. Figueroa.

LINCOLN COUPE, 1922. Refinished and is a wonderful car at a terrible sacrifice. Price $2250. Terms. LYNN C. BUXTON, STEARNS DIST. 1301 N. Western ave. GRanite 0770.

NASH COUPE. Thoroughly overhauled, refinished beautiful looking job, will consider small trade. WATERS NASH CO. 1224 S. Flower. MEtro. 8271.

OAKLAND 1922 COUPE, $275 DOWN. OAKLAND 1922 COUPE, $275 DOWN. Perfect mechanical condition, new cord tires all around. Finish and upholstering in fine condition. Plenty of extras. CALIFORNIA OAKLAND MOTOR CO., 1137-39 S. Olive st.

OAKLAND 3-pass. coupe, 1924. 5626 SUNSET or GRanite 6751.

OLDS '21 4-PASS COUPE $575. TERMS. TRADE. Had wonderful care. Just like new. Perfect condition. Many extras. F. B. Miller, used car dept., 1216 S. Main

OLDS 4 coupe, 1923, 2-pass. 7000 miles. Like new. Disc wheels, extras. Cost $1500. Sell for half. MAin 0505.

P-E-E-R-L-E-S-S. P-E-E-R-L-E-S-S. P-E-E-R-L-E-S-S.

AUTOMOBILES, ETC.—
Miscellaneous

Sedans for Sale.

FORD 1924 TUDOR SEDAN. Wire wheels, 5 balloon tires, mirror, etc. Like new. $725.

D U N H A M for F O R D S. Authorized FORD Dealer, 1250 W. 7TH. Open evenings incl. service and parts.

HUDSON '23 coach run exactly 7100 miles, bright and shiny, absolutely brand new, never driven over 25 mi. per hr. Chauf. driven. Big cut. PETERSON'S, "Nearly new cars only." 1207 N. Western.

HUDSON Royal Coach just overhauled, big bargain; must be sold. $650, terms. 117 W. PICO, VAndike 2675.

HUDSON coach, late model, clean as a whistle, $975. S. G. STEPHENS, 402 W. Pico. ATlantic 9884.

HUDSON coach demonstrator, latest model. New car guarantee. Liberal reduction. GArfield 6000.

HUDSON coach, '23. Balloon tires, beaut. cond. thruout. Priv. party. 1118 W. 9TH.

JEWETT, 1924 sedan. Brand new. Driven less than 1000 miles. Many extras. Owner will sacrifice and give terms. For sale. 220 W. PICO.

JEWETT, 1923 sport sedan, original finish. Car looks and runs like new, guaranteed. Terms. PAIGE CO. OF SOU. CAL., 1127 S. Olive st. TUcker 4310.

LINCOLN 1923 5-PASS. SEDAN— Only driven 17,000 miles. Looks and runs like a new car. 5 good tires, new car guarantee. $1500 down, bal. 12 mo. WALTER M. MURPHY MOTORS CO. Lincoln Used Car Dept., 909 S. Olive.

LINCOLN 1923 7-PASS. SEDAN. Thoroughly overhauled, upholstering and tires A-1, shows best of care. New-car guarantee, $1250 down, bal. 12 mo. WALTER M. MURPHY MOTORS CO. Lincoln Used Car Dept., 909 S. Olive.

LINCOLN sedan, big bargain, terms, 1127 S. M. BLVD., Santa Monica, tel. 23211.

MAIBOHM SEDAN, 1921 MODEL. From appearances and mechanical standpoint this car is good as new. Upholstering shows real care. Has new cord tires, spare, motometer, mirror and other extras. Vacation Bargain. $575, small payment down, balance easy terms. Open Evenings and Sunday. "The House of Originality." W. P. HERBERT CO., Chandler and Cleveland Dist., 1702 S. Figueroa. ATlantic 8467.

MAXWELL sedan, just like new. Late model, all extras, $250 down. 1055 SO. OLIVE ST.

NASH '24 chummy sedan, 8000 mi., $1000 below cost. "Nearly new cars only." PETERSON'S, 1207 N. Western.

AUTOMOBILES, ETC.—
Miscellaneous

Automobiles Wanted

NOTICE to owner of '22, '23, '24 Buicks, Studes, Jewetts, Dodges, Essex, Hudson, Chandlers, Cadillacs, Packards and similar. Being in Hollywood we have many sales daily for better grade cars. No junk cars. See us at once if you wish to sell. A. A. PETERSON, INC., 1207 N. Western. Largest in S. Cal.

SPOT CASH FOR YOUR CAR. We need cars badly and are paying top prices. Phone us. Our buyer will come right out. Or drive it down to 1036 S. MAIN ST. VAndike 6462.

WANTED $50,000 USED Automobiles. Cadillacs. Lincolns. Packards. Studebakers. Buicks. We pay cash. MADDUX, 1059 So. Figueroa. TRinity 6267. Open eves.

STUDEBAKER ROADSTER 2234 RAYMOND. BEacon 3943.

Automobiles for Hire

NEW CARS — DRIVE YOURSELF. RATES LOW. Fair and Courteous Treatment. LARGEST RENTERS ON COAST. STILLWELL'S AUTO LIVERY. 944 S. GRAND. TRinity 1151. 1 BLOCK S. STILLWELL HOTEL.

1924 BUICK, 4-wheel brakes. 12 1924 Chandler sedans with famous "Pikes Peak" motor and new traffic transmissions. Cars clean and right to responsible parties only. AUTO CLEANING CO., 810 S. Grand. Phone TRinity 9150.

50c PER HOUR. UNLIMITED MILEAGE. Fords without drivers, also coupes, sedans, 1-ton trucks. THE FORD LIVERY. 619 S. FLOWER ST. Ph. VAndike 7834.

1924 NASH sedan, $150 per month, touring cars, $100 month to responsible tourists. Phone BEacon 2811. 2275 W. PICO.

LATE model 7-pass. Studebaker big 6, $1.50 pr. hr., owner drives. DRexel 1583.

HANDSOME De Luxe sedan with careful driver, $2 per hr. Ph. 51505.

NEW touring and closed cars, 5 and 7 pass. reasonable rates. Tel. HUmb. 1871.

Bodies, Beds, Seat-backs

FORD panel body in good shape; will consider roadster body in trade. 425 W. MANCHESTER AVE.

MOTORCYCLES—
Bicycles

FINE bicycle, almost new, sell very cheap. 1826 S. BRONSON, rear.

HOUSES—
For Sale
Miscellaneous

A HOME and a LOT of GROUND. 100x270. $26,800—FURNISHED—$26,800.

In the center of this lot a beautiful Spanish-Italian (8-room and 3 bath) stucco home stands; surrounded by a variety of flowers and shrubs that lend beauty and fragrance to the already ideal location.

Near Brentwood Country Club, 40 minutes to center of L. A., 8 min. to Santa Monica; 1½ blks. to L. A. car line. Never before in the history of L. A. real estate has there been an opportunity to purchase a completely furnished country estate in a superb location at such a remarkably low price.

Completely furnished, living-room in overstuffed, odd tables, lamps, etc. Dining-room is Italian renaissance, beautifully carved. Bedrooms in mahogany painted gray. Chinese rugs; linens and dishes included. Call for information. We do not have a sign on the property and can only be shown by appointment. Call ANNE N. THOMAS, Wilshire at Serrano Office, DRexel 1464.

YOU'VE GOT TO GO SOME TO BEAT THIS ONE. $25,000. $25,000. 501 S. WILTON PLACE.

Two blocks from Wilshire, accessible to R car line, Third st. and Wilshire bus line.

Corner lot 55x195 and 10-room house. Owner non-resident and has given the exclusive agency to me. Large living-room, library and radio room adjoining; dining-room, kitchen, etc. Four bedrooms and two baths up. Double garage. Ride by and look at this and see if you don't agree with me. It's a bargain. Call ANNE N. THOMAS, Wilshire at Serrano Office, DRexel 1464.

THE FRANK MELINE CO.

HANCOCK PARK ENGLISH HOME

Located at 116 North Rossmore.

Magnificent brick and stucco English home, in the finest residential district in Southern California. Overlooking Wilshire Country Club.

HOUSES—For Sale

Miscellaneous

WILSHIRE'S GREATEST SACRIFICE. OWNER HAS GONE EAST.

PALATIAL HOME AND FURNISHINGS 400 SOUTH LUCERNE BLVD.

Open for inspection 1 to 5 Tuesday, Thursday and Saturday only. See it.

This magnificent residence is completely furnished and contains 14 lovely rooms, three baths, five bedchambers.

Large corner lot of nearly an acre. One of the finest homes in all Wilshire.

$15,750
LOOK AT 4742 ELMWOOD.
A charming 7-room home with 3 big bedrooms, living, diningroom, library & kitchen. There is a double garage with a great big room above it containing a shower. The lot is 50x145.

JAMES J. DONAHUE, Wilshire corner Western. DRexel 4951.

TODAY'S BEST BUY

2-STORY 9 ROOMS $17,500.

You can move into this beautiful home without having to spend a dime for remodeling. Large entrance hall, living-room in mahogany, breakfast room, kitchen, maid's room and bath downstairs, 4 large bedrooms, sleeping porch and tile bath on upper floor, double garage, large lot, nice shrubs, excellent view, near carline. CALL MR. ROCHE, 567223, 567286

HOWARD & BOSWELL, 6th Street at Kenmore.

A SNAP
$750 CASH REQUIRED $750

Move in. Monthly payments less than rent. To think of getting this beautiful 5-room home, located high and dry. 25 minutes from 10th and Broadway ...

136 S. PLYMOUTH BLVD.

OPEN for INSPECTION. The BEST BUY in WINDSOR SQ. and a BEAUTY. 10 ROOMS, 3 BATHS, 5 BEDROOMS, WILSHIRE'S GREATEST HOME VALUE. ON BEAUTIFUL PLYMOUTH BLVD. IN WINDSOR SQUARE. Just completed by day labor. Heavy construction. Solid mahogany wood work. Decorations executed in oil on canvas. Beautiful open staircase. Massive living room and sunroom. Morning sun, breakfast room, dining room arranged for entertaining. Model kitchen. Maid's room and bath downstairs. 4 master bedrooms upstairs with mammoth closets and connecting tile baths and shower. Vitreous china plumbing. Heavy clear quarter sawed oak floors throughout. Complete back staircase. Attic for storage or could be made into a billiard room. Concrete basement, unit system (magic way) of heating. Double garage. MR. McCARTY. Evenings HEmpstead 9643.
J. B. ALTHOUSE CO. 315 So. Western ave. DRexel 4473.

$1000 CASH IN 30 DAYS

Will pay $1000 cash to the first 3 persons who will each introduce us to 3 acquaintances who will buy 1 of our new modern 4-room homes with ½ acre lots. Prices $2940, $341 cash, balance monthly. If you buy, then only 2 more acquaintances necessary for you to qualify for the $1000 cash offer. For driving directions and full details see MR. BLACK, 701 American Bank Bldg., phone METropolitan 6914.

$1500 OR more down buys this nearly new double 5 rooms each side, very latest improvements, double garage, etc. 2 blocks from Country Club Drive, 4 blocks from L. A. High; restricted neighborhood, one side ready to move in, other rented for $75 a month. Owner, VAndike 9247 or EMpire 6489.

COSY STUCCO bungalow, 1 block from Wilton School. If sold this month drop of $1000. Near busses and 3 car lines. ...

HOUSES—For Sale

West and Northwest

MAGNIFICENT RESIDENCE PLUS INCOME on fine corner lot in Hollywood's finest section north of the blvd. PRICED $17,000 BELOW surrounding values for quick sale. $12,000 cash will handle. New 2-story stucco duplex with 11 immense rooms divided into two apts. One with 6 rooms, 3 bedrooms and 16x24 living room, and one with 5 rooms and 2 bedrooms, etc., each containing large tiled bathrooms, fireplaces, patios, sleeping porches, living and dining rooms, large closet space, kitchens & laundries. Selected hardwood floors throughout. Double garage with chauffeur's quarters. Must be seen to be appreciated.
R. P. Harvey.
MERRICK & BUDDICK, INC.
6651 Hollywood Blvd. GRanite 1347.

LA FAYETTE SQUARE BARGAIN.

$19,750. 11 ROOMS. $19,750.

Cement stucco, tile trim. Five bedrooms with two enclosed porches. Three baths, marble shower, living-room, reception hall and library in mahogany, diningroom in oak, breakfast room in ivory. Lot 64x146. A real BARGAIN at $19,750.

Call C. R. L. CRENSHAW, 208 W. 8th st. TRinity 5695.

FIVE DOLLARS IS ALL

That's all I'm going to spend to advertise this house because it will be snapped up so quick I won't have to spend any more. This house is a beautiful Spanish stucco bungalow, pebble dash, just completed, 2 bedrooms, breakfast nook, living and dining rooms, hdw. floors throughout, automatic water heater, all built-in features. Garage, cement drive, lawn. Restricted district, close in. $5900. $1500 down, bal. like rent. Owner, 3942 BRUNSWICK AVE., near Griffith Park. DUnkirk 1487.

BEAUTIFUL WILSHIRE HOME
ENGLISH STUCCO BUNGALOW
PRICE REDUCED FOR QUICK SALE
634 S. MILTON ST.
One of the most artistic and attractive homes in the Wilshire section, 3 bedrooms, tiled bath, tiled kitchen, very ...

HOUSES—For Sale

South and Southwest

SEE THIS
BARGAIN
A BIG BEAUTIFUL
ANGELES MESA HOME
READY TO MOVE INTO.
Only ½ block from car line. Built of the finest material and highest quality of workmanship, everything complete, including excellent lawn, shrubs, gar. with concrete floor, side drive. Convenient to stores & markets. Only $1000 cash required. Bal. $77.50 monthly.
Call at ANGELES MESA OFFICE.
54th St. and Mesa Dr.
PHONE VErmont 0140.

HOME AND INCOME
AT
SACRIFICE
5-room double and 4-room single on 50x135 corner, income $135. Price $12,500, mortgage $4750 at 6½% semiannually. A real bargain.
ALSO
New 4-rm. magnolia bungalow, complete in every detail, 2 bedrms, $5750, $1250 down, balance like rent.
3819 S. WESTERN AVE. UNiv. 4936.

MUST RAISE CASH

QUICK ACTION NECESSARY.
Forces me to sell my 5-room colonial home, strictly modern. Here's a bargain.
$750 DOWN. PRICE $5500.
Balance $50 month. VErmont 2022.
NO AGENTS.

BEST buy in Eagle Rock. $2000 for fine lot, already planted, on Ellenwood Dr. 51x100, one and one-half blocks north Colorado Blvd. Call BRINEGAR, 598-175, WRIGHT & HOGAN, INC., owners, 1666 N. Vermont.

SOLDIERS, take notice. $5000, all cash. New bungalow, close in, garage, side drive, Tiffany finish, select hardwood floors, all built-in features. This is a great sacrifice. Hurry. 4227 S. VERMONT. VErmont 2459.

HELP! HELP! HELP!
Make me an offer on my 9-room modern home at 1880 W. 38th st. 4 bedrooms. Beautiful bath, extra toilet, double garage, etc. A gift for somebody. UNiversity 5202.

LISTEN! My bungalow home ...

HOLLYWOOD—For Sale, Ex., Wanted, To Let

LANKERSHIM PARK

On the north slope of beautiful Hollywood Hill.

LOTS 50x150 FT., $1000.
100x150 FT., $3000
1-5 CASH, 1-5 PER YEAR

JUST OVER CAHUENGA PASS
Wonderful outlook over the entire valley.

DRIVE OUT CAHUENGA AVE. (VENTURA BLVD.) 3 MILES NORTH FROM HOLLYWOOD BLVD.
See any agent or let us show you.

F. C. WOOD & CO.,
LANKERSHIM BLDG., 126 W. 3RD ST.
Phones TUcker 1533, FAber 5509.

HOLLYWOOD'S MOST PERFECT HOME ON CRESCENT AT HOLLYWOOD BLVD. SUPERB LOCATION. WONDERFUL VIEW. 8-RM. MANSION & ⅓ ACRE GROUND
Hand decorated interior, cathedral ceilings. Living room 20x28 dining room 18x20. Ent. hall 10x28. 3 large bedrms., sleeping porch, maid's rm., 2 tile baths, brkfst. rm., unit heating system, Roman balcony. Hardwood and Idelite flooring. Wrought iron fixtures. Chamberlain weather stripping. Double garage, sprinkling system, perfect lawns, shrubs and flowers. Everything best money can buy. Less than cost. Owner needs cash. See MR. BALINGER.
THE ARTHUR M. KELLEY CO.
7531 Sunset Blvd. HOlly. 2282.

COMPLETELY FURNISHED
HOLLYWOOD HOME
TO SETTLE AN ESTATE
We are authorized to sell this Orange Grove Avenue 6-room stucco bung. bungalow is very beautifully decorated in oil, lovely living-room with fireplace beautiful dining room, three nice bedrooms, most modern bath. Lot 50x150, laid out with beautiful shrubs, fruit trees, etc. Orange Grove Avenue is paved sewered and every improvement. The furniture is nearly new and is of the best. PRICE $18,500. On Terms. EDWARDS & WILDEY, 7601 Sunset Blvd. Ph. GRanite 7116. Evenings GRanite 5908. Open Sunday.

WE specialize in
HOLLYWOOD DUPLEXES AND 4-FAMILY ...

BEVERLY HILLS—For Sale, Ex., Wanted, To Let

FORCED TO SELL—
High above Santa Monica Blvd., surrounded by $35,000 homes. Truly Spanish in architecture. Clean, large sunny bed chambers, large living and dining room with barrel ceilings, hand decorated in soft artistic tones. A genuine sacrifice at $18,000. Terms.
R. R. ELLIS, SID COOLIDGE.
438 Beverly Dr.

OWNER MUST SELL

Beautiful Spanish bungalow consisting of 9 rooms, 3 baths, living room 15x30 feet. Beautiful patio, double garage. Lot 80x162. Located in beautiful Beverly Hills. Price below market for quick sale. Phone owner, HEmpstead 7468.

ABSOLUTELY the best buy in Beverly Hills. Owner's sacrifice, 50x155. Middle 2nd block north Santa Monica Blvd. $5800. Try and beat it.
BEVERLY HILLS REALTY CO.
471 Beverly Drive.
559-249. 559-255.

YOU CAN'T BEAT THIS
$6000 for 66x172 residential lot. 3rd block north Santa Monica Blvd. Requires $2300 cash, balance to contract, next payment October 15th. Call 550919.

IF IT'S FOR SALE IN BEVERLY HILLS
We have it.
YOUR REALTORS, INC.
1436 Burton Way, 1249 Wilshire Blvd.
Phones 559485. 550976.

SACRIFICE BY OWNER—
3 & 4-10 ACRES BEVERLY HILLS.
Beautiful building site. Marvelous view of surrounding country. Adjacent to Sunset Blvd. $11,500, cash $3250, balance easy. Call OWNER, Metro. 0840.

ONLY $2500 cash down, 14-room, 2-story duplex, 221 OAKHURST DRIVE. Very good house at a reasonable price, very easy terms, $150 monthly. Price $17,500. ARTHUR TYLER, owner, 584179.

FOR RENT—During July, August and September, beautifully furnished home, 6 rooms, 3 sleeping rooms, close in. Rent $200 month. Call 550919.

FOR RENT—$225 MONTHLY—
LARGE WELL LOCATED BUNGALOW ...

SANTA MONICA—For Sale, Ex., Wanted, To Let

APARTMENT LEASE

New singles and doubles. Location unexcelled. Good term lease. Priced so you can make money. For particulars see

MOELLER REALTY CO.
1825 Third st., Santa Monica.

SAWTELLE—For Sale, Ex., Wanted, To Let

LOOKING FOR A HOME?
We will provide you with a modern bungalow for a small down payment. Balance like rent. Our prices are right. Don't fail to see us before you buy.
MINNESOTA INVESTMENT ASSN., INC.
Ph. 22029. 11270 Santa Monica Blvd.

CITY LOTS AND LANDS—For Sale

BETWEEN 3RD AND WILSHIRE BLVD.
BEAUTIFULLY LOCATED LOTS.
HIGHEST CLASS IMPROVEMENTS.
$2600 UP FOR
DOUBLE bungalows or DUPLEX.
In 60 DAYS you will PAY MORE.
Let us show you.
Our two CHOICEST LOCATIONS.
WILSHIRE-FAIRFAX TRACT.

EVANS-FERGUSON CORP.,
N.W. COR. FAIRFAX & WILSHIRE.
GRanite 7776.

L.A. LOT CLEARING HOUSE.

DOWN.		TOTAL PR.
$1427.	Berkshire Hlds. 68x134. Corner nr. Hillcrest Club.	$4200
$1067.	Almont St. 50x165, stuc. gar. & 3-rm. apt. below; barg	$1887
$1700.	Hancock Pk. 40x135, nr. bus	$3000
$1100.	Bellehst Pk. 50x135, a buy	$2850
$1000.	Wil.-Fairfax 50x123, terms	$3675
$1322.	Gerard, bus. lot 50x125	$4650
$2010.	Univ. Dr. 65x160, Burbk bus	$4850
$1520.	Bkshr. Hlds. 58x138 cir. cor	$6000
$ 825.	Wil-Fairfax 50x125, terms	$3300
$ 890.	Bev. Vista 50x125, a buy	$3200
$1900.	Poinsettia Pl. 40x185, res	$3300

2203 SUNSET BLVD. DUnkirk 0060. ...

CITY LOTS AND LANDS—For Sale.

$12,500 CASH

LOOK AT 319 SOUTH KINGSLEY.

An 11-room house on an unrestricted lot 75x150 in a wonderful neighborhood.

This is a superb apartment house site and may be built upon immediately.

There is a $13,000 mortgage on the property having two years to run at 7%.

Owner is tired of monkeying and needs the money and will sell to the first man who arrives at this office with the cash. The price proves he means it.

THE ABOVE PRICE HOLD GOOD IF SOLD ON OR BEFORE JULY 1ST.
Ask for Montrose.
JAMES J. DONAHUE
Wilshire corner Western. DRexel 4951.

TRAFFIC CORNER
$10,000 corner, $7500; 150x120, dbl. blvd. front, new main artery blvd. Los Angeles to sea. Worth $10,000 now, soon $20,000. Forced to sacrifice. $1000 now, bal. to be arranged. No agents. Write or ph. BARNARD, room 417, Hotel Stuart. DUnkirk 1380.

HILLTOP VIEW LOTS—
Located on the highest point directly west of Elysian Park, overlooking the ocean, Hollywood and the mountains, nothing like it around town for a home. 15 minutes out, all improvements in. At about half the price asked further out. H. BOCK, Owner, 1845 Park Drive. DUnkirk 5552.

FOR SALE—In Brentwood on east side Santa Monica Canyon, overlooking the Riviera, also with hills and ocean view, 1½ acres and 2½-acre piece. This property is covered with trees and shrubs. If you are looking for high class property with unexcelled view, restrictions and pleasant surroundings, phone OWNER, GRanite 2205.

FOR SALE BY OWNER—

Will sacrifice my C zone business lot 60x135, right at 9th and Vermont ...

BUSINESS PROPERTY ...

INCOME PROPERTY—
For Sale

BUILDERS SACRIFICE
TWO DUPLEXES.
$34,000.

See these two beautiful duplex buildings on big corner lot near L. A. High School. 22 large rooms, finished in solid mahogany, four garages. These buildings will be completed within the next two weeks. They were built to sell at not less than $40,000. See them today. Northeast corner Kenniston and Edgewood Pl., or phone HEmpstead 3058.

$2500 UNDER VALUE.
A three-family stucco flat of the very best construction. Built one year. Strictly modern. Front room finished in genuine mahogany. First floor divided into one 4-room and one 5-room flat. Entire upper floor is in one flat or 7 very large rooms with 3 bedrooms. Rents from lower floor will pay more than 6% on the entire investment and leave the upper floor for the owner to occupy rent free. Located in the Arlington Heights district. Will consider good lot well located as part payment. Price for quick sale, $27,500. Ask for Mr. Gunn.
CLARENCE URBAN.
Washington at 3rd ave. Ph. 769397.

INVESTORS NOTE:
We control exclusively many exceptional bargains in building sites and income properties, hotels, apartment houses, offices and store buildings, etc., located on Hollywood Blvd. and north between La Brea and Vine sts., which can be handled on cash payments from $10,000 up.
See R. P. Harvey.
Income Properties Dept.
MERRICK & RUDDICK, INC.
6681 Hollywood Blvd. GRanite 1147.

RAMPART BLVD.—A real duplex, 6 elegant large rooms, bath, screen porch, upper, 5 large rooms, bath, screen porch, lower. Lawn, shrubs, flowers. Income $1680. Beautiful view, high ground and the best buy, without a question in L.A. today at $14,000. $5000 will handle. Lot value today, $8000. What can you build for $6000. Get after this snap, it won't be in the market many hours at this price. THE CRESCENT REALTY CO., 705 S. Rampart. DRexel 9180.

AUCTION
Saturday, June 28, 2 p.m., 2164 29th Place. Beautiful stucco double bungalow of 4 rooms each, rented for $130 mo. Tile baths, hdw. floors. This is close in and will be sold at a real sacrifice to the highest approved bidder. Every modern convenience. $3000 cash will handle. VAndike 4551. 4-rooms furniture to be sold by the piece.

60x110 ON BIXEL ST., near 10th st. Present improvements consist of 2 double houses. Income $200 a month, mortgage $15,000. Owner will sacrifice this valuable apartment site for $31,500, only $5000 cash required. May consider some exchange.
JACK [illegible].
414 W. 9th st. FAber 1214.

FOR SALE—Up-to-the-minute, completely furnished 5-unit court, Hollywood. In excellent location. Income. Summer rates. $300 monthly. 1230 NO. WESTMORELAND. $21,500; good terms. Ph. 593628 or see owner at 4437 SUNSET BLVD.

BIGGEST BUNGALOW COURT BARGAIN
Think of it, only $16,500 (full price) for 6-unit new bungalow court of magnesite stucco. Very attractive. 2 furnished. Only $7500 cash. Income $242.50 mo. Pays 30% net on cash required.
JOSEPH R. SCHILLER.
1131 Van Nuys Bldg. VAndike 2786.

BRONSON AVE. BARGAIN. Beautiful 5-rm. double bung., stucco construction, built by day labor. Tile bath and sink. Best interior finish. Large lot, double garage. A real home and income. ROZIER REALTY CO., 3208 W. Wash. Exclusive agents. Phone 760-723.

$5000 CASH. INCOME $275 MO.
4-flat bldg. on beautiful Harvard Blvd. Paved and palm-lined, betw. Pico and Washington. Best rental section. Property clear. Will arrange satisfactory terms.
FLESHMAN-BARR CO.,
4021 WEST PICO. 769938.

MUST SELL, SACRIFICE, WILSHIRE DIST. ...

SUBURBAN PROPERTY—
For Sale

Lynwood

BUSINESS lot $3500, $1250 cash, bal. terms. DOWNEY & CRYSTAL, 206 N. Long Beach Blvd., Lynwood. Ph. Compton 1733.

FOR SALE—Will sacrifice my new four-room bungalow in Lynwood for less than $3000. Easy terms. Owner, O. RAMSEY, 519 W. Palm Dr., Watts.

Monterey Park

FOR SALE—Beaut. new 4 rooms, modern, hardwood floors, one block bus. center, garage, cement floor and driveway, $750 cash, balance easy. Owner, 3030 HEPTON.

Monrovia

FOR SALE—5-rm. modern stucco house, hardwood floors and basement, large garage. Lot 100x218. $5850, terms. 749 W. WALNUT ST., Monrovia.

Santa Ana

FOR SALE in Santa Ana, 1 acre of land with 8-room house, garage, variety of fruit, 100 feet on South Main st., 100 feet on residence st., suitable for business. Close in. Price $15,000. Will trade for 5-room house in Los Angeles. $5000 cash, terms. DUnkirk 7978.

ONE OF THE FINEST 14-acre lemon groves near Santa Ana, worth $45,000. Owner needs money badly and will sacrifice for $20,000; only $9000 cash. Call MR. ELMO, TRinity 8861.

La Crescenta

FINE acreage cheap. $2000 cash, bal. terms. Water, nr. proposed Foothill Blvd. Mrs. Berkson, 334½ N. Sunset, Tujunga.

Lankershim

NEW 4-r. bungalow, hardwood floors, 2 b.r., large kitchen, breakfast table, 50-ft. lot. Only $3900. Very easy terms. Exchange poultry ranch, San Gabriel, Arcadia or Baldwin Park. OWNER. Phone University 3377.

Montebello

YOU'LL like Montebello. An altitude of 165 feet above sea level, assuring comparative freedom from fogs, a yearly climatic condition surpassed by none. Our wonderful school system WITH ALL DAY SCHOOL, for every pupil and our church, club and social life forming a picture of ideal living conditions that are the basis of a happy home life. Phone ANgelus 1705, CHAMBER OF COMMERCE, Montebello.

BEACH PROPERTY—
For Sale

$5 DOWN—$5 MONTHLY.
Total $100 for home site with wonderful view of ocean, bay or mountains. Boating, bathing, fishing. Fine for summer camp or permanent home. I live there now.
W. S. REDFIELD,
512 Grant Bldg., 4th and Bdwy.

FURNISHED BEACH COTTAGE
Near Santa Monica. Ph. owner, 780006, L. A.

FOR SALE—APARTMENT COURT NEAR BEACH. APPLY OWNER, C. F. HAMPSON 18 RAYMOND ST., SANTA CRUZ, CAL.

Catalina

CATALINA PROPERTY.
For Sale or rent, medium size cottage, with unusual sleeping capacity, excellent location. 321 CATALINA AVE. Cheap for quick sale, Owner on premises.

Redondo Beach

FOR SALE or rent at Redondo Beach unfurnished 6-room stucco, new and up to date, beautiful location, restricted district. See me at once. MR. COMER. 6016 Mesa Dr. Take E car.

Venice and Ocean Park

VENICE—2 houses on business lot, 3 blocks from ocean, $3000. Terms. TUcker 4084. 109 N. HOPE.

LOT in Albright Tract facing Venice H. S. $972. Bal. $300 equity for $150. Address K, box 452, TIMES BRANCH.

COUNTRY PROPERTY—
For Sale

"CARLSBAD-BY-THE-SEA."
"THE HOME OF THE AVOCADO."

We are now preparing for the market an additional tract of about 200 acres at North Carlsbad. This is situated at an elevation of nearly 200 feet above sea level and commands a view of sea and mountains unsurpassed along the entire COAST.

Price will be $750 per acre. Terms 10% cash and 10% yearly. Be sure you get your share of this.

Further, we are now offering in Carlsbad Palisades, within a few hundred feet of the beach, about fifty tracts of one acre each, known as "PALISADE ACRES." Prices here are from $1200 to $1500 per acre. Terms 20% cash and balance over forty-eight months.

Carlsbad is famous for its fine soil, for its even climate, its efficient water system and its wonderful production of Avocados, Kadota Figs, Flowers, Bulbs, Ferns and late winter and early spring Vegetables, and last but not least, it is famous for its people, whom you will enjoy having for neighbors.

For further data call on or write

SOUTH COAST LAND COMPANY,
E. M. CLAUSSEN, SALES MANAGER,
912 GARLAND BLDG., LOS ANGELES, CALIF.
PHONE TRinity 8161.

Or drive direct to Palisades office, one-half mile south of Carlsbad, and see our MR. W. T. HART.

Hemet

THE PLACE FOR YOUR INCOME HOME
The Hemet-San Jacinto Valley. Productive land, abundance of water. The most beautiful valley in Southern California. Prices very reasonable, buy now before the advance. Our market letter describing some of our unusual bargains mailed upon request.
Correspondence Invited.
NUERENBERG AND MORGAN
Realty Brokers
Hemet, Cal. Santa Monica, Cal.
Phone 1590. Phone 21327.

Imperial Valley

60 ACRES, 3 MILES FROM IMPERIAL AND railroad. 40 acres improved, under ditch with abundant water. Good buildings. $6000, terms. Will trade for L. A. property. Office 411, 105 W. 6TH ST.

FOR EXCHANGE—330 acres, Imperial, good buildings and fencing, on highway, clear, want city property or a good orange grove. J. C. FLOYD, 800 N. Ave. 65.

Mexico

EXCHANGE—Los Angeles residence, San Diego, property value $40,000. Want ranch, Sonora or Sinaloa. 233 S. AVE. 57, L. A.

BEAUTIFUL 10-acre farms near Hermosillo, Sonora, $10 per acre, 2 rainy seasons, 2 crops. Terms. Good water. SONORA FARMS, 927 S. Grand ave.

Santa Barbara

FREE LIST—This county's income homes, irrigated lands, trades. BALAAM, 735 N. Western ave., L. A.

Pomona

EAST POMONA ACRES
VALLEY BLVD.
BETWEEN
Two Fast Growing Towns
POMONA AND ONTARIO.
BUSINESS FRONTAGE, now $20 per front foot. Should be worth $100 in few years.
QUARTER ACRES, $450 AND $500.
HALF ACRES, $900.
EASY TERMS.
THIS WEEK'S BARGAINS.
ONE ACRE WITH NEW 2-ROOM HOUSE FOR $1800. Pay what you can down and $25 per month.
Tract office East Holt and Mills ave. ...

OIL PROPERTY—
Miscellaneous.

80 ACRES between Athens and Hawthorne not leased. Good oil possibilities, but priced on a basis of land value only. If oil fails good profit can be made by subdividing as property is on car line and joins built-up district. Price $2900 per acre. Owner ROY LICHTY, 1205 Lane Mtg. Bldg. TRinity 8695.

400 acres of oil land in Kern River Oil fields, between Pan-American & Standard lease; will sell 240 acres and lease other 160 acres very reasonably. RAYMOND ST. LOUIS, Addington Hotel, 735 S. Hope St., Los Angeles. Phone TRinity 1675.

NEW MEXICO.
I have six 40-acre tracts in the San Juan Basin that I must sacrifice to meet rentals due on other acreage. Tracts are all close to drilling wells and can be had far under present value. 1325 S. HOPE. MR. R. J. McDONALD.

WILL lease oil acreage adjoining the great oil fields of Maricopa. Get in now on the ground floor. Geologists say will be the greatest oil field in U. S. See BENDER, 6518 Redondo Blvd.

HOWARD TOWNSITE lots in fee. Blocks W, H, N, G 76 and 78 corners. Guaranteed titles. F. SHELBY, 1116 Chapman Bldg.

FOR SALE—Full acre, not leased, in center of producing oil field in Lomita. For quick sale, will take $10,000. Inquire 1217 EL PRADO ST., TORRANCE.

FOR SALE or lease, 640 acres in Kern County. Covered by state patent. Address OWNER, box 110, Times, 742 Market, San Francisco.

ORANGE, LEMON, WALNUT
Groves

For Sale.

SOMETHING FOR NOTHING

This is not a gold brick or an "oil scheme," but a bona fide offer. 20 acres in oranges on the blvd. bet. Pomona and Ontario, worth $36,000. Will sell on terms for $30,000 this week.

JACOB STERN & SONS, INC.
MAin 3704. 602 Haas Bldg. MAin 3705

BARGAIN: Will sacrifice as a whole or divide, twenty acres of oranges and lemons in full bearing. Grove in perfect condition and beautifully located, wonderful homesites, unfailing water supply. Soil and climate productive of finest fruit. Price $750 per acre, part terms. Worth $2000 per acre. Lifetime opportunity. Address AB, box 462, TIMES BRANCH.

FOR SALE—130 acres oranges, with nice little house, implements, etc.; also fully equipped packing-house; all located in the city of Riverside. This property is close in, and soon ready for subdivision. Will sell all for $65,000, or part at $500 per acre. BOX 158, Arlington, Cal.

18½ ACRES full-bearing walnuts near Whittier and new oil district. Full oil rights. Good income grove and highly speculative for oil. See W. C. BUCHANAN, with
CARLETON F. BURKE,
710 Van Nuys Bldg. BRoadway 1553.

REAL opportunity. 5 acres oranges, $7500, only $750 cash, 10 yrs. to pay balance; none better, located in Pomona. P. O. BOX 15, Pomona, Cal.

For Exchange

WALNUT grove, 20 to 30 acres, producing record must stand investigation. State price and describe in letter. Address L. box 552, TIMES BRANCH.

CLEAR lot facing GOLF CLUB, 75x150. Price $5000 as down payment on double bungalow. Call MR. SIMMS, MAin 1136. 917 W. 6TH ST.

$40,000—GROVE CLEAR. SNAP
Want city income. Will assume.
F. M. TAYLOR, 4801 S. Hoover st.

POULTRY RANCHES—
For Sale

CITY FARM.

Poultry, eggs, fruit, vegetables, grapes, berries, 4-room cottage; size of land, over 1-3 acre, two blocks from P. E. ...

WANTED—
Real Estate

Houses

WANTED—Immediately, 5-room residence priced around $10,000, that $3000 cash will handle. Must be in vicinity of Wilshire-La Brae or Beverly, from Vermont to Rossmore. Party very anxious to find place and get settled.
Mr. O'Neil. Mr. McKewan.
NORMAN INVESTMENT COMPANY
912 Story Bldg. TRinity 1901.

HOUSE wanted in good neighborhood, either furnished or unfurnished. Will buy but want to rent for ten months. Will pay good rent until purchase is made. Please give price, terms, rent and full information in letter. If you contemplate leaving town this is your opportunity for immediate sale. Address H, box 88, TIMES OFFICE.

BUNGALOW WANTED—
I am anxious to get in touch with the owner of a small frame bungalow on west side. Must be a bargain and small payment down. Call DEIGNAN at DUnkirk 0700.

WANTED
8 or 9-room house on large lot near car line. Will consider old house. Will pay $10,000 cash. Call Mr. Cline.
H. L. DEATON & CO.
2145 W. Washington. Ph. 70154.

WANTED—Residence, west side, approx. $10,000, in exchange for local building material securities. Address P.O. BOX 175, Hollywood, Cal.

WANTED—6-rm. bung., bet. Pico and Sunset, Vermont to Larchmont, have $1500 to $2000 cash down pay., not over $10,000. Owners only. Call MRS. ALLEN, DUnkirk 4850.

WANTED—The best 7 or 8-room home for the money in the Wilshire district. Must have 3 bedrooms. Owners only. Write full particulars. J. B. VAN WINKLE, 7671 Fountain ave.

DO YOU NEED MONEY QUICKLY?
We will sell your property for you in 10 days. Just call us and we'll do the rest.
HAMMOND & PEARCE, 568385.

WANT—About 8-room, 3 upstairs, about $15,000. Wilshire district, in exchange for new 4-family flat, $30,000. Income $3000. Owner, THornwall 2977.

WANTED—Home, Larchmont district up to $40,000 on which can exc. home S. Norton, worth $20,000. CONNER, 100 N. New Hampshire.

HAVE $2000 cash for double bung. Will assume bal. Also want bung. that $500 cash will handle. No agts. Write MR. STONE, 2465 W. 7th st.

BUNGALOW or nice home in Hollywood, W. of Vermt. Prefer toward hills. Must be real barg. and reas. Terms. HEmp. 5128.

WANTED—6 or 7-rm. house in Southwest L. A. Address F, box 188, TIMES OFFICE.

5 OR 6-RM. stucco bungalow, N., N.W. Have five clear lots near San Bernardino. Will assume. VAndike 1923.

HOME N.W., 3 b.r., for $9000. All cash. Give description. Owners only. Address G, box 43, TIMES OFFICE.

Lots

WANTED—LOT FOR FLAT BUILDING, LOCATED BETWEEN PICO AND BEVERLY BLVD., AND FIGUEROA AND WESTERN. WILL PAY ALL CASH, BUT WILL NOT GO HIGHER THAN $7500. J. J. FOGARTY, 401 H. W. HELLMAN BLDG. MEtropolitan 1144.

WANT TO TRADE—
I have a clear lot valued at $3500. Will trade in as first payment on a west side bungalow not to exceed $7500. Can put in some cash and pay $50 per month. Owners only. Call DUnkirk 0700. MR. DEIGNAN.

HAVE equity fine res. lot, nr. Culver City. Will trade for auto any lgt. car considered, not over $800. May add some cash for good car at right price. WAKEFIELD, TR. 8531.

Business Property

WANTED—Business corner in Los Angeles up to $250,000. Will give well rented business block in Ocean Park, clear. Cash value $150,000 and will assume up to $100,000. F. WINSTANLEY. ...

REAL ESTATE—
For Exchange

Miscellaneous

BEAUTIFUL SUBURBAN HOME and life income. 1 acre in Alhambra, improved with strictly modern 5-rm. bungalow, completely furnished, also equipped with high-class radio. Land improved with 12 large walnut trees, bearing heavily, also 12 orange trees and abundance of small fruit. Plenty water for irrigation and domestic. $1 per mo. flat rate. Land all piped. 24 outlets. All tools and small tractor included. $1500 cash handles, bal. $50 per. inc. interest. No mtg. Will exchange for bungalow or building lot in L. A. See MR. RUSSELL, with J. M. FRENCH CO., 404 Hillstreet Bldg. VAndike 2261.

EXCHANGE WEST SIDE PROPERTY
9-unit new bung. court, never occupied, $32,500, exch. for home.
12-rm. duplex, cor. lot 70x178, best location, $32,500, exch. for home.
7-rm. Pasadena stucco bung. 2 yrs. old, 2-car gar., 1 acre grapes, fruit. Lot 180x400, 2 frontages, $27,500, exchange for duplex or double bung.
C. C. BOYNTON
229-230 L. A. Stock Exchange Bldg.
639 S. Spring st. Phone MAin 3593.

EXCHANGES—
Bung. court near Beverly. Inc. $500.
500 A. vineyard, So. Cal., eq. $200,000.
11-unit court, $55,000. Income $550.
Equity $3800, 6-rm. bung., 2 baths.
Apt. house, inc. $1600. Want country.
40 A. walnut grove, Valley Blvd.
110x130 Sunset Blvd. Want court.
65 A. walnut grove. Want apt.
Phone us. We match anything.
AERBEL & CHILDS, 584565, 589989.

TWO NEW STUCCO DUPLEXES—
N.W. cor. Harcourt and Dockweiler. Just west of L. A. High School. 4 units, 5 rms. ea. Now nearing completion. Select your own interior decorations if taken this week. Tile baths and sinks. Want local or eastern improved for equity. OWNER, HEmpstead 8565. 635 No. Western ave.

LOVELY strictly modern 4-family flat, 5 rooms each, 2 bedrooms, garages, two flats, beautifully furnished, two bedrooms, extra large tile baths, very best Hollywood rental district. Income $4800. Price $32,500. Straight mortgage, $10,000, 3 years 7%. Take modern 5-room bungalow to $12,000 and cash and trust deed for equity. MR. CLARK, GRanite 7952.

NEW STUCCO DUPLEX.
4619 W. 18th st., near Vineyard ave. 2 units, 5 rms. ea. Now nearing completion. Tile baths and sinks. Want local or eastern improved for equity. OWNER, HEmpstead 8565. 635 N. Western ave.

4-FAMILY FLAT, 5 rms. each, N.W. cor. Clinton & Irving. Just completed, tile baths & sinks. Fine location. Want local or eastern improved for equity. Owner, 635 N. WESTERN AVE. HEmpstead 8565.

J. L. VAN DISSEN & CO.,
We trade the Earth.
What have you to exchange? No matter how large or small your proposition may be we can trade it for you.
J. L. VAN DISSEN & CO.,
We Trade the Earth.
627-629 Consolidated Bldg. VAndike 0840

COUNTRY HOME—LA CANADA
130x167½ feet—5-room house, garage house and runs for 250 chickens. Full bearing fruit trees. Price $8500. Clear. Want single or double bungalow, Los Angeles or Glendale. Mr. Hicks,
WELSH & CAMPBELL,
601 Metropolitan Theater Building.

FOR EXCHANGE—Highly improved ranch, near Dinuba, plenty water, good buildings, near highway. Best ranches in the valley adjoin on all four sides. Cash price $125,000, crop included, clear of incumbrance. Will assume small mortgage. Want Los Angeles. Owner, 806 STOCK EXCHANGE BLDG.

WE HAVE some very fine apartment and store property for exchange. Also choice Hollywood business and apartment sites. Submit what you have to Mr. Kahn.
THE T. J. LAWRENCE CO.,
708 W. 6th st. TRinity 0878

REAL ESTATE—
For Exchange

Houses

TRADE—6-rm. bungalow near State University for what have you? 596738.

NEW bungalow, Pasadena. Want L. A. Childs, 6043 Pasadena ave. GArf. 0491.

6-RM. stucco garage, cellar. Lot 160x148. 2405 CANADA BLVD., Glendale.

Lots

WASHINGTON FRONTAGE—
I am offering 114 ft. frontage, free and clear, $17,000 for desirable income property. PH. 73870.

EQUITY in 90x120 bus. cor. lot. Suitable as gas station for equity sing. or doub. bung. or what? Call before 9 or after 5, eve. 596477.

Business Property

LIST YOUR
BUSINESS OR INCOME PROPERTY
with me. If your price is right I can sell them. P. E. MAGER, 629 S. Spring. VAndike 6493.

2-ACRE chicken ranch, room for 2500 hens. 5-rm. mod. hse. Full bearing orchard. 735 LEMON AVE., Arcadia, Cal.

ALL-BRICK store, Manteca near Stockton. Trade for S. Cal. property. Owner. Address G, box 125, TIMES OFFICE.

Income Property

FOR EXCHANGE— $52,500
24 ROOM WILSHIRE APARTMENT HOUSE, COMPLETELY FURNISHED. WILL CONSIDER RESIDENCE TO 120,000. This property is located just west of Western and north of Melrose, on a lot 50x150, and consists of eight 3-room strictly modern apts., beautifully furnished with overstuffed furniture. Chinese rugs. Shower baths. 5 garages. Income, summer rates, $650 per month. Will consider well located residence to $20,000, small amount of cash, balance your own terms. Phone TUcker 3563 or TUcker 3585.

APT. HOUSE
41 rooms, well leased, located 845 S. Normandie. Well secured lease, fine building, will accept $15,000 in clear exchange and some cash for equity, balance easy. Please don't bother tenant. Phone for appointment to see the inside. MR. SHAEFER, DUnkirk 1000, evenings, HOlly. 2588.

A COURT OF 4 UNITS with 6-rm. house in rear. Lot 60x180 in a district where rentals never fail. Income $245 mo. Will trade equity of $8000 for two bungalows or double bungalow and assume, N.W., west or S.W. 73870.
W. S. ROBINSON, 3815 W. Washington.

$250,000
DOWNTOWN PROPERTY
Large frontage paying about $31,000 per year; will take clear city trade to $70,000; $60,000 cash, mortgage back for difference, 7%, long term. W. L. BEACH, 216 S. Grand. VAndike 3698.

$70,000 CLEAR L. A. property, income $7000. Exchg. for brick Wilshire apartment.
BRYANT REALTY CO.,
482-83-84 Title Ins. Bldg. TRinity 8883.

POMONA north side clear property. Ten-room house and two new 5-room houses. Garages, close in. Price $18,000. Want Los Angeles property. Will assume. H. W. KRAEMER, 2665 W. Pico st. BEacon 8849.

INCOME property, between Wilshire and Beverly Blvd. Income $17,000 yr. Price $175,000. Will take in residence in the Wilshire district to $50,000 and other clear trade for balance of equity. W. L. BEACH, 216 S. Grand. VAndike 3698.

TRADE
Flat and bungalow court, north of Holly. Blvd. Will take house or vacant property. No agents. 5905 FRANKLIN AVE. GRanite 2546.

NEW bldg., stores and rooms, near 1st and Figueroa sts. Fine income. Price $25,000. Want city or suburban to $15,000. R. D. EDWARDS, 1319 W. 6th st. 531-34.

$4300—Income flat, 4 five-room units with BUNGALOW in rear. Only $30,000 for all. Mtg. $12,000. Want bung. or vacant to $15,000. Call TUFTS, 311 H. W. Hellman Bldg. VAndike 9632.

TO LOAN—
Money

Real Estate Improvements

6% MONEY FOR FIRST MORTGAGES
INSURANCE FUNDS NOW AVAILABLE

We are making loans at 6% for a term of five, seven and ten years, on residences, flats, apartments, business and office buildings and bungalow courts.

PREPAYMENT PRIVILEGE
$100 or any multiple of $100 can be paid at any interest-paying date without penalty.

INSTALLMENT LOAN
Our installment loan is attractive to home owners. The principal is reduced every month. The borrower pays interest on the balance only at 6%.

Our organization has been perfected to the point that we can close loans with dispatch.

Ample funds on hand for this purpose.

Will consider loans in Los Angeles, Glendale, Pasadena, South Pasadena, Alhambra, Huntington Park, Long Beach, Santa Monica, Beverly Hills.

THOMAS MORTGAGE CO.
MEtropolitan 7110. 232 Van Nuys Bldg.
7th and Spring sts.
Financial Correspondent,
Prudential Insurance Co.
of America.

MONEY TO LOAN
ON IMPROVED CENTRAL BUSINESS
PROPERTY
IN LARGE AMOUNTS
5½%
WINTER INVESTMENT COMPANY
1109 I. N. VAN NUYS BLDG.
TUcker 3588.

BUILDING LOANS
At minimum interest rates. No commissions or fees, available for apts., hotels, stores on any clear lot where such building is justified.
A FRANK DISCUSSION
of your financing problem without obligation to you.
H. L. NEWBY, TRinity 1321.
531 BLACK BLDG.

TIME to build NOW. Take advtge. of low summer prices. Security plan of home finan. gives all cash buying power. Borrow to build with 10-yr. month. paymt. loan. Your own contractor, our guarantee. Write or call at once if you own lot. Dept. A.
SECURITY HOUSING CORP.
728 Pacific Mutual Bldg.

WE WILL FURNISH ALL THE MONEY TO BUILD HENRI HICKES FIREPROOF ROOF GARDEN HOMES.
MERCANTILE INVESTMENT CO.
510 HILL ST.
PHONE VAndike 4042.

MONEY TO LOAN—
$1,000,000 to loan on ranches in large amounts anywhere in California.
Big buildings financed. Also will make city or country, $5000 to $25,000.
Rates 7 and 8 per cent.
DEPENDABLE MTG. CO., 918 Stock Ex. Bldg. MEtro. 3848. VAndike 7797.

$1000 TO $50,000 for first mortgage loans and trust deeds.
City or country.
BOWERS MORTGAGE COMPANY,
833 Douglas Bldg., 3rd and Spring.
FAber 1950.

$100,000 to loan on ranch property, 3 to 5 years, 6 and 7 per cent. Owners call 601 CITIZENS NATIONAL BANK BLDG., 5th and Spring.

INSURANCE MONEY
FOR QUICK LOANS ...

TO LOAN—
Money
Real Estate Improvements

WE LOAN—
OUR OWN MONEY
ON REAL ESTATE
NO COMMISSION. QUICK ACTION.
BUILDING LOANS.
THE
JOHN M. C. MARBLE CO.,
MAIN CORRIDOR H. W. HELLMAN BG.
CORNER 4TH AND SPRING.
TELEPHONE MEtropolitan 1535.

MONEY TO LEND AT 7%.
Minimum commission, on improved properties west side and Hollywood. On central business buildings, 6½%. We buy good trust deeds.
DAVIS MORTGAGE COMPANY,
445 Title Insurance Bldg. VAndike 7642.

$25,000 TO LOAN
In amounts $3500 to $5000 on first trust deeds or 1st mortgages on improved real estate. Single residences preferred. Ph. 74312.
BELL & PAINE,
4075 W. Pico st.

BUILDING LOANS
ANY AMOUNT 6%, 6½% AND 7%
LOAN AND BOND DEPT.
ROBERT MARSH & CO., INC.
200 MARSH-STRONG BLDG.
PHONE TRinity 1131.

I HAVE $15,000—
To loan, all or part, on trust deeds, mortgages, or real estate. Brokers and agents do not answer. MR. SCOTT, MEtropolitan 0750.

HAVE $9000 to loan; will not divide. I have $2000, $2500, $3000, $4000 to loan on 1st mortgages. Can escrow immediately. I will buy your trust deeds. I loan on your trust deeds.
GIFFORD, 5464 Fifth Ave. VEr. 8862.

WILL lend owner on monthly payment plan enough to build bungalow or double on clear lot, if I do building. Ph. VAndike 2291, daytime or evenings ...

[illegible]

MONEY WANTED—
Real Estate and Collaterals

AMERICAN MORTGAGE COMPANY,
1049 South Hill Street
TRinity 6181.

We Own and Offer For Sale
8% FIRST MORTGAGES

$2000 at 8%. New 5-rm. bung., 3816 Boyce st., nr. Glendale Blvd. Lot 50x135. Ins. $3500. Val. $5000.

$2000 at 8%. New 5-rm. stucco bung., 2318 S. Highland ave. Lot 60x157.5. Val. $6000.

$2250 at 8%. New 5-rm. stucco bungalow, 913 Coronado Drive, Glendale. Lot 50x120. Val. $7000.

$3000 at 8%. New 8-rm. stucco double bung., 3946 2nd ave. Lot 40x120. Val. $8500.

$3500 at 8%. New 8-rm. 2-story stucco duplex, 3330 Descanso Dr., near Sunset. Lot 50x100. Val. $9100.

$3500 at 8%. New 8-rm. stucco double bung., 506-10 Wing st., near Colorado, Glendale. Lot 50x130. Val. $9250.

$3500 at 8%. New 6-rm. stucco double bung., 4611 Pasadena ave. Lot 79x258. Val. $13,800.

$3500 at 8%. New 9-rm. stucco double bung., 2667-9 Locksley Place, near Glendale Blvd. Lot 50x126. Val. $10,000.

$3850 at 8%. New 8-rm. stucco double bungalow, 735-7 Croft ave., near Waring, Hollywood. Lot 50x130. Val. $11,000.

$4000 at 8%. New occupied 8-rm. stucco double bung., 619 Kilkea ave., Hollywood. Lot 50x135. Val. $12,000.

$4000 at 8%. New 10-rm. stucco double bungalow, 5824-6 Third ave. Lot 50x120. Val. $10,500.

$5000 at 8%. 6-rm. house and 4-rm. house, 1432 Las Palmas ave., nr. Sunset Blvd., Hollywood. Lot 50x143. Val. $18,000.

[illegible]

MONEY WANTED—
Real Estate and Collaterals

BUILDING LOAN.
$4500. 3-year 1st mortgage, 8%, 3% bonus on two houses to be built on beautiful wooded lot, near car line. High grade tract near Glendale. Lot appraisal, $2500. Houses to cost $7500. Mr. Pargellis, 206 Central Bldg. TRinity 5051.

BUILDING LOAN.
$8000. 3-year 1st mortgages, 8%, 3% bonus on beautiful English type duplex to be built on wide paved street facing car line, direct service to heart of city. All improvements in, conservative value of property, $13,000. Mr. Pargellis, 206 Central Bldg. TRinity 5051.

BUILDING LOAN.
$5500. 3-year 1st mortgage, 8%, 3% bonus on English type home to be built on paved street near popular country club. Fine construction, property fully worth $12,000. Mr. Pargellis, 206 Central Bldg. TRinity 5051.

BUILDING LOAN.
$9000. 3 years first mortgage, 8%, 3% bonus, 2-story stucco residence in very desirable tract. Beautiful mountain view. All improvements. Property appraisal $20,000. Mr. Pargellis, 206 Central Bldg. TRinity 5051.

BUILDING LOAN.
$6000, 3-yr. 1st mtg., 8%, 3% bonus. Beautiful 2-story English type residence facing on corner near popular country club. Conservative value, $18,000. House construction very best. Mr. Pargellis, 206 CENTRAL BLDG. TRinity 5051.

$1000, 8%, BUS. lot on La Brea.
$2000, 8%, bungalow.
$4000, 8%, duplex, Windsor Blvd.
$10,000, 8%, Crenshaw near Wilshire.
$10,000, 8%, $100,000, close-in subdvn.
$42,000, 7th st., nr. Union, improved.
$15,000 T. D. due in 39 months, $115,000 security, 15% discount.
$3000 T. D., Hollywood bungalow, 20% discount.
We have 10 fine trust deeds for sale.
A. C. BLUMENTHAL & CO., Inc., 611 Spring Arcade. TRinity 9353.

$45,000 ON a solid brick store bldg., value $100,000. Income $8000 to start. 200 ft. frontage, all leased including Sam Seelig market, Setzer Dept. Store and other good tenants. Located 2407 ...

[illegible]

MORTGAGES—
Trust Deeds

TRUST DEEDS.
20% bonus, 8% interest.
They pay out before the end of 4 years.
$1104—$32.50 PER MONTH.
$1200—$42.50 PER MONTH.
$1300—$32.00 PER MONTH.
$7360—$225 PER MONTH.
$9640—$245 PER MONTH.
$2798—$72.50 PER MONTH.
$5070—$135 PER MONTH.
Guarantee yourself 18 per cent interest on this first-class paper.
BUILDERS' FINANCE ASSOCIATION,
412 Laughlin Bldg. VAndike 2291.

THIS IS YOUR OPPORTUNITY.
I OFFER FOR SALE
2 GILT EDGE 1ST MORTGAGES.
$14,000, 8%, INT., 2 YRS. 3 MOS. TO RUN.
$17,000, 8%, INT., 2 YRS. 7 MOS. TO RUN.
5% DISCOUNT IF TAKEN AT ONCE. COVERING BEAUTIFUL BRAND NEW INCOME PROPERTIES. VALUES $32,000 AND $45,000, RESPECTIVELY. YOUR SECURITY IS ABSOLUTE AND PAPER OWNED AND GUARANTEED BY
J. M. CLOSE,
241 N. WESTERN AVE. HEmpstead 2117
SEE MR. MOSS.

I BUY first mortgages, second mortgages, trust deeds agreement or contracts for the sale of real estate. My own funds, no escrow required. Will pay the cash as soon as I have seen the property. No appraisement fee or commission to pay. CHARLES O. NOURSE, 1017 Title Insurance Bldg. Ph. VAndike 5857.

1ST MORTGAGES FOR SALE, GOOD LOCATIONS.
$14,000, 8%, 3 yrs., bung. court, value $31,000.
$3500, 8%, 1 year, 6-room bung., value $7500.
Several others, safe investments rather than big discounts. BAILEY, 723 Hollingsworth Bldg. FAber 5885.

[illegible]

MORTGAGES—
Trust Deeds

WE make and sell our own mortgages on homes and income properties we have built. Deal direct with us and make 7½% bonus on good 8% first mortgages. We will show you real values on a
$14,000 1st mtg., prpty. 401 N. Boyston.
$10,000—1st mtg., property 2119 Baltimore.
$11,500 1st mtg., property 1203 S. Marguerita.
$12,500 1st mtg., property 827 W. 43 Pl.
BUILDERS' FINANCE ASSOCIATION,
412 Laughlin Bldg. VAndike 2291.
315 S. Broadway.

MORTGAGES AND TRUST DEEDS FOR SALE. We have the following gilt-edge first mortgages for sale and will allow 8% bonus in addition to the 8% interest:
2—$1200.00—8%—2½ yrs.
3—$1000.00—8%—2½ yrs.
1—$2500.00—8%—3 yrs.
1—$4000.00—8%—3 yrs.
1—$2500.00—7%—Payable installments.
GUARANTY REALTY COMPANY,
410 Broadway Arcade Building.
FAber 1537.

FIRST MORTGAGE
Hollywood.
$12,000
New property. Income $350 per month, valued at $30,000, 8% and discount.
GOODRICH, TUcker 3511.

FOR SALE—
$4000, 8 per cent first mortgage on good corner lot improved with 3-room double frame bungalow and double garage, rented. Will pay $300 bonus. Call VAndike 2291.

$1500, first mortgage, 8 per cent interest, 3¼ years. See 3333 E. 4th st. Liberal discount, will show.
BUILDERS' FINANCE ASSN.,
412 Laughlin Bldg. VAndike 2291.

FOR SALE—8% first mortgages with 5% bonus, due in 3 yrs. and loaned on 50% of appraised valuation. Also 8% trust deeds with 20% bonus due in 3 yrs. ...

[illegible]

HOTELS, ROOM'G HOUSES—
For Sale, Ex., Lease, Wanted

Wanted

HAVE a client for 60 to 100-room hotel east of Main st. Mr. Foster.
MERRICK & RUDDICK, INC.
403 S. Hill. VAndike 1160

BUNGALOW COURTS—
For Sale, Ex., Lease Wanted

SHOWS 24% NET ON INVESTMENT.
New bungalow court in good rental district, 10 units, eight 3 rooms, two 4 rooms. 635 N. Brittania st., Boyle Heights.
JOE TOPLITZKY CO.,
Call Mr. Waskowitz.
205 H. W. Hellman Bldg. TRinity 8451.

8 SINGLE APARTMENTS.
Excellent small proposition. 6 outside, 2 ins. Good rental sec. Apts. needed. New brick bldg. N.W. cor. Santa Barbara & Wall Sts., on car line. Owner, HOlly 8620.

FOR LEASE—New bungalow court, 12 units in Hollywood. Will make reasonable concessions. $2500 will handle. DRexel 1214.

BEAU., new 8-unit court. Mod., near Univ. Must be seen to be appreciated. 1222 N. KENMORE. Owner.

APARTMENT HOUSES—
For Sale, Ex., Lease, Wanted

For Sale.

W. S. DOWNTOWN, 24 ROOMS, RENT $150. Lease 3½ yrs., corner, brick, one floor, private baths, extra well furnished, $4000 cash, small bal., easy, netting $200 and dbl. apt., right now. SEE MR. WEAVER, with WITHROW & EDSON, 504 SUITE, HILLSTREET BLDG., 815 S. HILL ST.

FOR SALE—TAKE GOOD PAPER.
Very fine corner brick 65-room apt. Big lobby, steam heat, direct phones. Rent $7 room. Lease 9 yrs. Every apt. taken. Price $25,000. Terms half cash. Will take paper to $9500 and about ...

[illegible]

BUSINESS INVESTMENTS—
All Kinds

YESTERDAY
100 people had an opportunity to secure an income of $750 a month within 2 yrs.
TODAY
Only 88 people have that opportunity.
IF YOU HAVE $625
and would like to know how to invest it to secure such an income, phone FAber 1330 for appointment.

MAN or woman to finance proposition. Something new and very profitable. Want money to pay agent's commission and will secure same by contracts and give interest in the final profits of business to right party. Handle your own money. This is a permanent proposition. Guaranteed. Address 3000½ S. HOOVER for appointments. MR. IRONS.

IF THIS is not the best proposition in this town I wouldn't be in on it. I need a man with $2500 which puts him in on ground floor. This money is secured. If big profits scare you please don't answer. Get in on a live one with a live bunch. This is not oil, stocks or real estate. Give phone. Address M, box 335, TIMES BRANCH.

WANTED—$50,000 FOR STOCK in local bank (Morris plan,) operating now for 18 mo., net earnings 20%. Large local bank will O.K. Address L, box 312, TIMES BRANCH.

WANTED—Office manager, salary $350 per month. Must invest $10,000 that should earn about 25 per cent; references exchanged. Address F, box 69, TIMES OFFICE.

WANT experienced builder with $15,000 to join me building houses and selling small subdivision. 50-50 basis. Address G, box 256, TIMES OFFICE.

BUSINESS OPPORTUNITIES
Of Many Kinds

Miscellaneous

MANAGER of prominent downtown real estate firm has chance to make quick turn that will guarantee 30% profit on any amount from $1000 to ...

[illegible]

BUSINESS OPPORTUNITIES
Of Many Kinds

Miscellaneous

DO YOU NEED MONEY
IN YOUR BUSINESS?
Send for Free 28-page book, "Finance Your Business." Millions of dollars available for investment in meritorious proposition. Get your share. Reach the right people in the right way. One client says: "My campaign brought over $120,000. Sales were made by mail at a cost of somewhat less than 10%. Your literature sold approximately 31% of the interested prospects." Another writes: "With the aid of your system I have raised approximately $100,000." If YOU need capital in YOUR business, call or write for FREE book today.
STEWARD FINANCING SYSTEM,
1001 Lane Mortgage Bldg., 8th & Spring.
Los Angeles, California.

PATENTED window ventilator and screen, ½ interest for sale for $500. It is good. See R. MILLER, 606 Date ave., Alhambra, Cal.

GROCERY with meat department for sale by owner, located in factory district. Doing a good business. P. O. Box 501, SAN BERNARDINO.

CAN give information of great value if you have any investments in stocks which have not paid dividends for past 3 yrs. Address K, box 314, TIMES BRANCH.

BEST BUY in L. A. GROCERY & MARKET. Stock & fixtures. Price $1250. Call Sunday or daily, 10 to 2 p.m. 903 W. Jefferson st.

FINE opening, man with $300 start mfg. bus., clear $35-$50 weekly. Address G, box 189, TIMES OFFICE.

FOR SALE cheap, 5-yr. lease on office and business. Must sell. MR. KISER, 1631 S. Seville, Southgate.

FOR SALE—Good paying transfer business, cheap at once. 119 W. BROADWAY, Glendale.

STORE and house, good loc., reas., long lease. Keys 1735½ W. TEMPLE ST.

Business—Classified

AUTO BUSINESS—
ONE OF THE BEST LOCATED IN LOS ANGELES—WILLYS-KNIGHT & OVERLAND CARS. WILL SELL AT INVENTORY ...

[illegible]

BUSINESS OPPORTUNITIES
Of Many Kinds
Business—Classified

PLUMBING BUSINESS. PRICE $2100. PLENTY OF WORK. FINE LOCATION. COMPLETELY EQUIPPED. WELL ESTABLISHED TRADE. EMPLOYING 3 MEN. ATLS CO., 225 CHAPMAN BLDG., 756 S. BROADWAY.

PLUMBING shop, sacrifice, established repair business. Owner leaving for East. Must sell; can arrange terms. 518 N. FIGUEROA.

POOL hall, 5 tables; cold drink & cigar stand paying big; long lease. Act now. $3200, terms. PASCHALL. AXridge 7658

PUB. ACCT., clientele, trade name, phone, equip., etc. Good loc., reas. Address L, box 527, TIMES BRANCH. Give phone.

RADIO and electric shop, living-room, good location. Owner, 6504 MONETA AVE.

REAL ESTATE OFFICE
High-class location, Hollywood. Good lease, furniture and equipment. Full listings, ready to start. Must be sold this week. Here's a good opportunity. Act quickly. Inquire 1608 N. WESTERN. Call HEmpstead 4727.

REAL estate office and fixtures for sale exceptionally good proposition. New brick building on fine corner lot. 6511 SANTA MONICA.

REAL estate office, 22x18, and furniture; estab. 3 yrs. $450, ground rent $22 mo. 2226 W. WASHINGTON, 75076.

REAL estate office for sale, best Wilshire location. Sacrifice. 694 S. VERMONT.

RESTAURANT
600 No. Western ave.
Seats 30, horseshoe counter, brick bldg. Present owner ill, has to return to Canada, so must be sold. Small amount down gives you possession, balance from profits.

RESTAURANT, counter and tables, busy district. Reasonable rent. No close competition. Receipts $35 to $50 daily. Will sacrifice for quick sale. Small cash payment, bal. from profits. F. B. Howard Inv. Co., 832 S. Vermont or 625 Title Ins. Bldg., 5th and Spring.

RESTAURANT—Located in Westlake dist., counter and tables, neat and classy, fine airy kitchen, 6-yr. lease, beautifully decorated. "The kind that always pays." $2100 handles. REX CO., Room 662, 124 W. 4th st.

RESTAURANT now avg. $200 daily. South Main loc. Seats 85. Elegant & val. fixtures, long lease. $6000, $3500 down; any close investigation solicited (immense net income.) SHELDON, 601 Hibernian Bldg.

RESTAURANT near 7th and Broadway, seats 40, counter and tables, all newly refurnished and decorated; new 3-yr. lease, rent $275. $7000, reasonable terms. Partners disagree. SMITH CO., 608 Delta Bldg., 426 Spring.

RESTAURANT and soft drink parlor, semi-roadhouse. Living rooms, bath and garage. Nets owner $300 mo. Most traveled Blvd., L. A. Good lease, cheap rent. Bargain at $1400 cash. Address G, box 37, TIMES OFFICE.

RESTAURANT for lease, only $200 required, small place, busy traffic corner. 2 living rooms. Makes nice wages. (Southwest.) SHELDON, 601 Hibernian Bldg., 408 Spring.

RESTAURANT AND COUNTER, SEATS 28, JUST RIGHT FOR MAN AND WIFE. PRICE $1350. NEAT CLASSY PLACE. ATLAS CO., 225 CHAPMAN BLDG., 756 S. BROADWAY.

RESTAURANT, dairy lunch, best Spring st. location. Seat 100 people, all new equipment, 3-yr. straight lease, $400 rent, doing $150 day. $4000 required. SMITH CO., 608 Delta Bldg., 426 Spring.

RESTAURANTS and lunch rooms from $300 up. We cover the city and So. Calif. See our many bargains. We specialize in these. Call 208 Delta Bldg., 426 Spring st. TITLE GUARANTEE SALES CO.

RESTAURANT, fully equipped, doing good business, 5-yr. lease, reasonable rent, centrally located, $2500, terms. A real money maker. No competition. Call HUmbolt 7376-W.

RESTAURANT, seats 25, counter & tables, best equipped place in city. 4-yr. lease, $75 rent, doing $50 day. Only $1750, $800 down, or make offer. SMITH CO., 608 Delta Bldg., 426 Spring.

RESTAURANT—A snap for quick action. Seats 65, counter and table. 5-year lease. Full price $3500. Owners disagree. See owner at location. 4419 MONETA AVE.

RESTAURANT.
Dissolution of partnership; will sacrifice my business. $1000 cash necessary. Small overhead and long lease at 317 E. 9TH ST.

RESTAURANT doing good bus. Fine place for man and wife. Long lease, well equipped. $1900. Terms. Call at 6016 MESA DR. Take E car. MR. CONNER.

RESTAURANT at positively ½ value, good lease. Must sell, can clear over $300 mo. Price only $1000, terms. 813 W. 6TH ST.

RESTAURANT doing good bus., good lease. Rent $50 month. Selling on account other bus. Ad. L, box 63, TIMES OF.

RESTAURANT—Horseshoe counter in busy location, will sell or lease. Call at 619 CENTRAL AVE.

RESTAURANT—Good location, low rent. 5-yr. lease, nets $400 per mo., $2500. Address G, box 110, TIMES OFFICE.

RESTAURANT, indust., seats 54, 2½-yr. lease, rent only $40; 1 living rm. Can prove profits of $550 mo. See this bargain; investigation welcomed. $1200 handles. ACME, 426 S. Spring. Rm. 301.

RESTAURANT—Good business and good location on corner 49th and Moneta. Owner must sacrifice. Can be seen from 6 a.m. to 10 p.m. HUmbolt 0599.

RESTAURANT, sell or rent, Santa Fe Springs camp ground. KING, Rt. 2, Box 82, Norwalk.

RESTAURANT for sale, building and fixtures, $1000 terms. Leaving town. 3779 S. VERMONT AVE.

RESTAURANT and Bar, booths, cigar stand. A REAL PLACE. 3326 S. MAIN.

RESTAURANT—Clears $250-$300. Guar. $800. A real buy. 3708 S. Vermont.

RESTAURANT for sale. 501 EAST JEFFERSON.

SALESMAN wanted, good opportunity for man with $1000 to invest in Reo speed wagon. See Mr. Seymour, PEERLESS LAUNDRY, corner of Slauson and Main.

SERVICE station, East Whittier, on blvd., $10,000 cash will handle. See V. A. GURLEY, Painter ave. and Whittier blvd., Whittier. Also ten-year lease on corner ¼ mile west of La Habra on blvd.

SERVICE station from owner. New and doing a fine business, located on main blvd. entrance to large camp. Season just started. No agents. 4101 ALHAMBRA BLVD.

SHOE STORE—
One of the very best family shoe stores on Vermont ave. with an eight-year lease on a fine corner. Stock invoices about $7000. Fixtures very low and at actual cost. Clears at the present time about $450 a month. No bonus or good will.
W. S. RATTRAY & CO.
600 Title Insurance Bldg., 5th & Spring

SHOE REPAIR SHOP
WHY WORK FOR WAGES?
$900 takes first class shoe repair shop at intersection of 3 good blvds., well established, doing fine business; going into another line and will give good man this opportunity to start for himself. 1545 GLENDALE BLVD.

SHOE repair shop, cheap rent, splendid location. 4760 MONETA AVE.

SOFT DRINK—$7500 CASH.
If you want a gold mine here is the best proposition in L. A. 120,000 daily traffic, clears $10,000 yearly. No bunk, seeing is believing. You can work behind the counter and see wonderful opportunity for 2 people. Clean business. No lunch to bother with. 1st come gets it. ANDERSON, the Lease Man, 325 Chapman Bldg.

SOFT drink stand making good money. A snap at $225. 424 E. 5TH.

STAND, EXCEPTIONALLY GOOD, FOR LEASE. INQ. AT BAR, 422 S. SPRING.

TAILORING, cleaning and dyeing business, well established, fully equipped. Ready to do business. Must sacrifice on account of death of owner. 1010 W. 7TH ST.

TAILOR SHOP, cleaning and pressing, owners sacrifice on account of ill health. $436. 1603 E. 4TH ST.

TAILOR shop, doing good cleaning and pressing business. 1169 E. 12TH ST.

TEA ROOM. Ideal Wilshire location, seats 40. Price $2500, elegantly equipped. Receipts $60 day. Atlas Co., 225 Chapman Bldg., 756 S. Broadway.

TIRE STORE, FULLY EQUIPPED VULCANIZING PLANT, LARGE STOCK OF NEW AND USED TIRES. BEST LOCATION ON AUTO ROW. BIG MONEY MAKER. ATLAS CO., 225 CHAPMAN BLDG., 756 S. BROADWAY.

TRANSFER and moving business, est. 5 yrs., 4-yr. lease. Rent $85; nets $400 mo. Price $4200, easy terms. All trucks in A1 condition. 810 DELTA BLDG., 426 S. Spring. Business Investment Co.

WAFFLE and lunch stand for $1100, that positively nets $15 every day. (Open only 8 hours daily.) Light work. Closes Sundays. Choicest west side location towards Hollywood. 2 can handle; something good. SHELDON, 601 Hibernian Bldg., 408 S. Spring.

WALL paper, paint and art store, growing foothill city nearby. Fine paying business, $6000, $4000 down, includes $4800 stock, delivery car, valuable fixtures. Investigate this. SHELDON CO., 601 HIBERNIAN BLDG.

WHOLESALE supply business, estab. 5 years. Exclusive trade and contracts. Clearing $500 per mouth, operating part time. Can be largely increased. 415 CHAPMAN BLDG., 756 S. Broadway.

BUSINESS OPPORTUNITIES
Wanted

A CASH BUYER—
We have cash buyers for your business. If you are ready to sell now and want quick action, call TUcker 5882.
THE SALESMANAGER.
415 Chapman Bldg., 756 S. Broadway.

CASH FOR YOUR BUSINESS.
GEORGE FISCHER, AUCTIONEER.
541 S. LOS ANGELES ST. TRinity 0720.

USERS UNITE IN SAVING POWER

Notable Array is Announced by Acting Supervisor

Ice Companies and Studios Voluntarily Give Aid

Merchants to Decide on Plan to Cut Down Lighting

A notable array of large consumers of electric power who have notified Acting Power Supervisor Guillou of the State Railroad Commission, that they voluntarily have curtailed the use of electricity during the present temporary shortage of available electric power, was announced yesterday by Mr. Guillou.

Nine ice and ice cream distributors notified the supervisor that they have agreed among themselves to make a cut in the use of electricity by appointment of a power administrator who will effect the greatest possible reduction and keep in constant communication with Mr. Guillou. Delinquencies are to be reported promptly and fines imposed.

The companies include the American Refrigeration Company, Arctic Ice Distributing Company, Citizens' Independent Ice Company, Globe Ice Cream Company, Home Ice Company, Ice Distributing Company, Los Angeles Ice and Cold Storage Company, National Ice and Cold Storage Company and Union Ice Company.

MORE GET IN LINE

It also was announced independently by the Globe Ice Cream Company through A. A. Comey, vice-president and general manager, that the organization immediately will reduce its 1000-horsepower consumption by 325 horsepower. Mr. Comey said that 3500 electric bulbs used for display signs on the inside and outside of the building also will be shut off during the emergency period.

Members of the Los Angeles Restaurant Association, comprising 140, notified the Chamber of Commerce that they will dispense immediately with all electrical display signs and also declared their willingness to co-operate in reducing all uses of light and power so far as is reasonably possible in the operation of business.

Glen Harper, representing the Motion Picture Theater Owners' Association of Southern California, and Harry Arthur, general manager of the West Coast chain of theaters, will meet with Mr. Guillou within the week to present a specific program which will call for a curtailment of electric power of between 40 and 50 per cent.

BILLBOARDS CUT OFF

Billboard advertising lights have been reduced drastically according to Foster & Kleiser representatives and arrangements now are pending with Supervisor Guillou to arrive at a permanent schedule for the reduction of billboard lighting.

The Retail Merchants' Association likewise will meet with Mr. Guillou this week to work out a satisfactory program for downtown merchants to follow in the curtailment of window display and interior lighting.

The Thomas H. Ince Motion Picture Studio notified its employees yesterday that a curtailment of electric power must be observed both at the studio and in the home. The statement asks the workers to "treat this as a sporting proposition" and requests that careful use of power in the studio be applied. Use of all electrical appliances should be discontinued in the home, the statement says.

According to reports from Santa Monica 3500 telephones were put out of commission at 11 a.m. yesterday for two hours because of the Southern California Edison Company's periodical shut off of power in the area. Officials of the telephone service announced that they immediately will appeal to Supervisor Guillou for relief from this situation.

INITIAL MOVE

The shut-off at Santa Monica was the initial move in the Bay District of the Edison Company's necessary curtailment of power. Beginning yesterday each one of the fifteen circuits supplying light and power to the various sections of the district was without power for a two-hour period. Arrangements have been made so that no two circuits will be cut at the same time.

Among the effects which were observed in the beach city yesterday through the curtailment was that various water pumping plants were rendered inoperative. Newspaper plants also announced that employees should report to work at 5 a.m. in order that papers may be on the street at the usual time today.

TWIST OF A SCREW SAVES COSTLY POWER

A slight twist of a screw has saved Southern California at least $12.39 worth monthly of its valuable electric power.

Mrs. Anna Dannatt of 1852 Hope street, Huntington Park, recently complained to the State Railroad Commission that her last month's electric bill was at least $12.39 too much. An investigation was begun by engineers of the commission and the discovery made that one of the electric light sockets in Mrs. Dannatt's home had grounded itself, allowing electricity to escape unused. The meter, in consequence, read unusually high at the end of the month.

A slight twist of a screw inside the socket shut off the loss which might have continued indefinitely.

And that twist brought Mrs. Dannett a rebate of $12.39 on her Southern California Edison Company bill and saved at least that much power for the months to come during the temporary shortage of available electricity.

BUSINESS OPPORTUNITIES
Wanted

ATTENTION MERCHANTS—
I have some A-1 ocean front and near ocean property here in Long Beach, Calif., will trade for stock of goods any amount, anywhere. My property is priced right, and in line for the big things that are going on here. If necessary will put in some cash. Owner.
T. E. COVERSDALE.
In care Torry Pines Apt.
Long Beach, Calif.

PHONE TRinity 9889.
WE WILL CALL ON YOU.
SERVICE, ACTION, RESULTS.
All kinds of business sold. Partners procured. Special dept. for out-of-town business. Why not call at our offices and talk it over, or phone TRinity 9889 and we will call to see you. No obligation or publicity. Have the cash buyers.
ATLAS CO.,
225 Chapman Bldg., 756 S. Broadway.

WANTED—
We still have more buyers than we have places for, but they must be the right kind and at the right price. We can handle the big ones better than the small ones, so don't be afraid to bring them in.
W. S. RATTRAY & CO.
600 Title Insurance Bldg., 5th & Spring

WE can sell your business or secure a partner in 10 days. "Make us prove it."
REX CO. Since 1911.
"A Reliable Firm to do Business With."
124 W. 4th St. Rm. 662. VAndike 5786.

I CAN SELL YOUR BUSINESS PLACE OF ANY DESCRIPTION FOR HIGH PRICE. TRY ME AND BE CONVINCED. SCHWARTZ, 212 LANKERSHIM BLDG., 126 W. 3RD ST. PHONE TUcker 8467.

I HAVE $500 to $1000 to invest in small, staple business or partnership. TUcker 1674 or address H, box 78, TIMES OFFICE.

ACCOUNTANT, C. P. A., will purchase practice of retiring acct. or tax expert. Address A, box 563, TIMES BRANCH.

LEGAL NOTICES—
Bids, Proposals

WILL not be responsible for any bills incurred by my wife, Annie A. Wheatley after June 25, 1924. Signed J. B. WHEATLEY.

TOO LATE—
To Classify

DOG, lost, 1 small red Pekingese dog, female, return to 1323 SWEETZER AVE., Hollywood or Phone MR. LIGHTON, Warner Bros. Studio for reward.

STUDEBAKER, 1921, light 6, perfect mechanical condition, cash or terms. HOlly 7411.

$30—GENT in business near 3rd and Western, private home, large front room. Bath, phone. 259 S. HOBART.

NEW walnut dining-rm. set. Must be sold by Friday. 911 TREMAINE. 766068.

SALESLADY for ladies' ready-to-wear. Apply 4423 S. VERMONT.

TARTAGLIA APTS., 245 S. Fremont, downtown, private phone. $42-$45.

SEA CAPTAIN OUTWITS TYPHOON

Los Angeles Ship Sails Unhurt in Calm Center of Storm; Almost Goes Aground Because Keeper of Lighthouse Eaten by Cannibals

How Capt. Kenneth B. Lowry outwitted a 100-mile typhoon in the Japan Sea by sailing undisturbed in the center while the storm raged in a circle about the ship and how the liner later nearly went aground on the Island of Sokotra because cannibals had eaten the lighthouse keeper, are some of the yarns to be told when the Dollar around-the-world liner President Garfield returns to Los Angeles Harbor on the 30th inst.

The President Garfield, according to Capt. Lowry yesterday, sailed for twenty-five miles in the undisturbed center of the typhoon; the 2100-ton craft thereby being saved from destruction.

Three weeks later, when the ship was en route from Colombo to Suez, the officer on watch failed to locate the customary light on Sokotra Island. Capt. Lowry brought his ship to anchor and waited for daylight.

At dawn the President Garfield cruised about the island while on the shore a band of naked savages, with spears and grass battleshields, shouted defiance at the globe travelers. It was decided not to send a boat ashore to investigate but to report the matter to the authorities at Suez.

At the canal port a bored Englishman, after listening to Capt. Lowry's story, remarked:

"Really! Jove, we lost another bloomin' keeper, haven't we? It's gotten so we simply cawn't keep a man there. We've had five others eaten before this."

The President Garfield has carried more than 36,000 tons of freight on her world tour, loading and discharging the capacity of her holds six times.

Among the passengers to disembark at this port will be H. M. Anning, R. A. Dalton, Miss B. M. Dunham, Miss M. C. Dunham, Mr. and Mrs. D. O. Johnson, Dr. Frank W. Miller, Wallace J. Miller, Miss J. D. Smith, Mr. and Mrs. G. B. Turner and Warren C. Turner.

AID FOR BOBS

Ontario Firm Provides Curlers for Ad Club

[EXCLUSIVE DISPATCH]

ONTARIO, June 25.—Bobbed heads of women members of the delegation of Los Angeles Ad Club's "On to London" tour will be properly curled en route and the fame of Ontario Hot Point electric appliances will be carried far as the result of some prompt work today of E. F. Stroh, head of the sales department of the Ontario Hot Point plant of the Edison Electric Appliance Company.

Shortly before noon, Mr. Stroh received a long-distance telephone call from Los Angeles asking if it would be possible for him to meet the second section of the "On to London" special at the Ontario station of the Union Pacific and place thereon a thirty-two-volt hot point curling iron. The speaker explained that bobbed headed women of the party were desirous of keeping their hair in proper curl on the trip and learning at the last minute that their train was not equipped to take care of this, had left instructions that the Ontario factory be called in the emergency. Their request was complied with.

HELP SAVE POWER

Ontario Organization to Work for Daylight Saving

[EXCLUSIVE DISPATCH]

ONTARIO, June 25.—Adoption of a resolution recommending that the City Council enact an emergency daylight saving law for Ontario, if investigation proves that such a law would be of material value in bringing about a necessary cut of 25 per cent in the consumption of electricity, featured this afternoon's meeting of the Lions Club at Hotel Casa Blanca.

Action of the club followed an address by Clyde E. Houston, district manager of the Southern California Edison Company, who declared that power consumers of Southern California were faced with the alternative of reducing their consumption by 25 per cent now or having it cut to 50 per cent August 10, with no relief in sight until November 15.

Former Assemblyman Crombie Allen who for years has been an advocate of daylight saving, has taken up the matter of a daylight saving law for the State with members of the railroad commission and expects to interview Gov. Richardson on the subject at an early date.

PETITION TO CHANGE NAME OF CITY STREET

By a "Times" Staff Correspondent

SANTA MONICA, June 25.—More than 55 per cent of the frontage on Eighth street within the city limits is represented on a petition to change the name of the street to Lincoln Boulevard to conform with the name of the Venice highway.

Commissioners after looking over the petition this morning decided to defer action in the mattter until such time as strips of land needed for the widening of the street are condemned by the city. It is believed that the improvement and changing of the name will all be executed at the same time. All but two or three strips needed for the widening have been deeded and the whole matter will be cleared up in a short time, it was declared.

CLASS BANQUETS TONIGHT

Sixty members of the class in public speaking at Polytechnic Evening High School are giving a banquet tonight at the Oaks Tavern, at Fourth and Hill streets, which will close the year's work under Miss Rowell's direction. Nick Harris will be the speaker of the evening, to be followed by brief speeches from class members. Paul R. Kent will act as toastmaster.

Pearson Home Is Turned Over to Art Center

The Los Angeles Art Center yesterday took formal possession of the residence of Mr. and Mrs. William J. Pearson at Seventh and New Hampshire streets, which had been donated to serve as the permanent home for the Art Center. A farewell auction party was given at the home Tuesday night by members of the center in honor of Mr. and Mrs. Pearson.

MRS. WILLIAM J. PEARSON

Mrs. Pearson has donated approximately $25,000 worth of furnishings to the organization and the contents will be auctioned off today and tomorrow by H. Taylor Curtiss. The collection contains many rare art objects, among which are Whistler and Rembrandt works, a set of black basalt Wedgewood, a Capo di Monte cup, Gobelin tapestries, Hispano-Moresque plaque and antique furniture. The formal opening of the Art Center will be in July.

FRAUD LAID TO BROKER

Kauffman is Accused by Hayes, Former Partner, in Deal

M. R. Kauffman, an investment broker, is accused of embezzlement in a complaint issued yesterday by Dep. Dist.-Atty. Vobayda. The complaining witness is Baron Hayes, former partner of Kauffman.

Kauffman is accused of disposing of ten Julian units, owned by Hayes, for $814.60 instead of delivering them to Mary and Edna F. Johnston, who are said to have traded Standard Oil stock for the Julian units. Kauffman is said to be in San Francisco.

PYLER SAYS TOT NOT AWARDED TO MOTHER

No court order awarding custody of little Jean Lee Pyler to her mother, Elva M. Pyler, was ever entered, Thomas Pyler, the father, who is completing his fourth month in the County Jail for contempt in refusing to disclose where the child is, declared yesterday. Examination of the records of the case shows this to be true. After Mrs. Pyler sued for annullment of their marriage, the Superior Court issued a restraining order fobidding Pyler from interfering with Ms. Pyler's use of certain property, ownership of which was questioned, and her "lawful" care and custody of the child.

KEYES AT ATTORNEYS' MEETING IN SAN DIEGO

Dist.-Atty. Keyes departed yesterday for San Diego to attend the annual convention of the District Attorneys' Association of California. He is to read a paper on changes in the Penal Code of the State, with a view toward better protection to society. The association will be in convention the remainder of the week.

WIFE WINS ON CROSS-BILL

Mrs. Emma Lerri was awarded a divorce from George W. Lerri by Judge Thompson yesterday on her amended cross-complaint charging desertion. Lerri filed the original suit, accusing her of infidelity. She answered with a charge of cruelty, asserting that he associated with other women at night after telling her that he was going fishing.

HIT BY AUTO, MAY DIE

Joseph Benno, 66 years of age, was run down and injured probably fatally last night at Pico and Valencia streets by an automobile said to have been driven by Al Momer, 1918 South Flower street. Benno lives at 1333 Girard street. He was treated at the Receiving Hospital for a skull fracture and other injuries.

JUBALAND CEDED TO ITALY

An announcement by the British Foreign Office recently that an agreement is to be reached with Italy regarding its claim to Jubaland (a big strip of Kenya Colony, British East Africa, adjoining Italian Somaliland) removed the only cloud in the relations between the two countries.

The Italian claim to Jubaland arose out of the peace conference in 1919, when Lord Milner offered Italy about 20,000 square miles of this territory. Signor Mussolini, however, has recently held that much more should be ceded, and it has been pointed out that under the Treaty of London (1915) it was agreed that should Great Britain increase its territory in Africa at the expense of Germany, Italy might claim some equitable compensation.

Much of Jubaland is poor scrub, inhabited by weak wandering tribes. The climate is very hot. The new territory, however, gives Italy a far better port in Kismayu than it now has in Somaliland.—[Continental Edition of the London Mail.

Three More Are Held in Quiz of Investment Deal

Three more men were taken into custody yesterday as Harry Raymond, chief of the District Attorney's investigators, continued his investigation of the affairs of the Western Business Investment Company. The arrested men gave their names as Marco Fasola of the Coast Fine Arts Company, 511 Grant Building; Harry Dalton of the Foundation Investment Company, 416 Hibernian Building, and J. B. Marshall, connected with both companies.

Detective Raymond with Investigators Chriss and Spranklin arrested Virgil I. Wilkinson and W. T. Rogers at the beginning of the inxestigation. The additional arrests followed the taking of testimony from thirty persons, each of whom is reported to have been mulcted of from $10 to $500 by misrepresentations, asserting that amount of money would buy an interest in the company now under investigation and give big returns.

SISTERS WHO WED TWINS FILE SUIT

SARRAIL BROTHERS' WIVES EACH ASK SEPARATE MAINTENANCE

Two sisters who married twin brothers and found their married lives to run in strangely parallel grooves, yesterday filed suit for separate maintenance.

Mrs. Frances Sarrail sued Louis Sarrail, and Mrs. Vincenta Sarrail sued Silvan Sarrail, both charging extreme cruelty of the same kind. Each said her husband had accused her unjustly of intimacy with other men.

The Sarrail brothers are the sons of an old Los Angeles family. They conduct a hay and grain business left to them by their father, the income from which, the wives agree, is $650 per month apiece.

Seventeen years ago they married Vinventa and Frances Elizagaray, daughters of an old Spanish family. Both wives are represented by the same attorney in the separate maintenance suits.

B.V.D.'S FIGURE IN DIVORCE COMPLAINT

When Albert S. Spaulding wanted his shoes he was likely to find one in the bathroom and the other on the back porch, while his B.V.D.'s frequently decorated the parlor, and his trousers were apt to be in some equally incongrous place, he asserted yesterday in a divorce complaint filed against Florence R. Spaulding. She was of violent temper and used abusive language, he asserts, and her favorite habit when angry was to remove his clothing from his bedroom and scatter it all over the house. They separated in May. The complaint says a property settlement has been arranged.

LANDLORD IS AWARDED VERDICT IN GAS DEATH

A verdict for the defendant was given by Judge Clock yesterday in the suit for $30,000 damages brought by F. O. Vandecar and others against G. W. Hamilton. Vandecar asked that amount in connection with the deaths of his 3-year-old daughter and his grandmother, which he said resulted from gas asphyxiation due to a defective gas heater in an apartment he rented from Hamilton. Judge Clock held that Hamilton was not responsible merely because he owned the apartment and heater.

BLIND GUITAR PLAYER ARRESTED THIRD TIME

Lucille Ryder, 22 years of age, a blind guitar player, was arrested for the third time yesterday on a charge of violating the city ordinance prohibiting the playing of musical instruments on the streets to solicit alms. She appeared in Police Judge Richardson's court last week on a similar charge and was given a fifty-day suspended jail sentence on her promise that she would not again play on the street. She said yesterday that she had to have money to buy food and, therefore, disregarded her promise.

WIFE NAMES MAID

Mrs. Grace Pendexter, who in her suit for divorce charged that her husband, Fred Lawrence Pendexter, kissed their maid, was awarded alimony of $20 per week pending trial of her case, at a hearing before Judge Summerfield yesterday. In her complaint she said the maid, Irene Cresswell, had told her she was in love with Pendexter.

SHOE DEALER RETURNS

V. A. Metzger, president of the La Mode Shoes, Inc., of 722 South Flower street, has returned to the city after an extensive buying tour of the East. He reported that the advance styles in high-grade footwear follow a more conservative trend this year but that many novelty patterns also are being originated.

DON TYLER TO SPEAK

Don Tyler, winner of the national oratorical contest, will speak at 7:30 p.m. today at a service at the Highland Park Presbyterian Church, of which Rev. Campbell Coyle is minister. The service is of a patriotic nature, and Tyler will give his address, "The Constitution." Howard Lee Smith and a chorus choir will sing.

SCHOOL TO GET PORTRAIT

Members of Columbia Circle No. 24, Ladies of the Grand Army of the Republic today will present a portrait of George Washington to the Sawtelle High School. A special train will leave the Pacific Electric station at 11:45 a.m. The exercises will be conducted at 2 p.m. and will be in charge of Mrs. Elizabeth Corell.

WIFE ASKS DIVORCE

Irene Lipsy's husband, Frank Lipsy, used to slap her and call her names and when she asked for money he flew into a rage. In March he left her and said he would not be back. These are assertions in Mrs. Lipsy's suit for divorce filed yesterday. She says there is community property worth $50,000, and that Lipsy is a merchant with two stores in town.

TO SEE WORLD'S GREAT BALLROOMS

Suzanne Weil

Angelenos are to be given the best features of the world's finest ballrooms, for these are to be incorporated in the programs of the penny dance de luxe in the near future. To gain first-hand information on what the dancers of the world most desire in the way of music, specialties, lighting effects and other phases of terpsichorean palaces, Miss Suzanne Weil is shortly to embark on a tour of the world, sent by her uncle, Fred H. Solomon, the dance king.

Miss Weil is the daughter of Mr. and Mrs. Mark Weil of 1307 West Forty-fifth street. She will write back her impressions of ballrooms in the capitals of countries she visits, so that Solomon may select from the features those which he believes would appeal to his clientele and make them realities by the time Miss Weil concludes her long jaunt.

RUM SHIP ERNI SOLD

Craft Seized by Federal Agents Brings $4800 at Sale

United States Marshal Sittel yesterday sold the launch Erni at Los Angeles Harbor for $4800 to W. H. Collins, 1925 Washington Place, and the water taxi 666 for $1250 to A. H. Mason, 2640 State street, Long Beach. The boats formerly were the property of persons arrested on a charge of using them in violation of the Volstead Act.

The Erni was seized at the Malibu wharf last February when F. C. Neal, former dry agent, and others were arrested. Neal, W. S. D. Smith, owner of the boat, and the crew of the boat were convicted and sentenced for conspiracy to smuggle liquor into the State.

SALESMAN ARRESTED

Chicago Warrant Charges Mail Fraud in Sale of Stock

Eugene E. Ayers, a salesman for the International Security Company, Pacific Mutual Building, was arrested yesterday by Deputy United States Marshal Mangerina on a warrant charging use of the mails in a scheme to defraud. Ayers is wanted in Chicago, where, according to information received by the marshal, he is under indictment as a result of a sale of stock of the Victor-Phillips Company, a concern reported not to have been in existence at the time of the alleged sale. Ayres said yesterday that so far as he knew he was in a bona-fide business when he sold stock of the company in Illinois.

EIGHT AUTOS STOLEN

Trailer is Among Number on List of Auto Bureau

The following cars have been stolen from the streets of Los Angeles in the past twenty-four hours, according to the report of the theft bureau of the Auto Club: Buick touring, 458816; trailer, 98; Overland touring, 997172; Studebaker touring, 633408; Ford roadster, 121740; Chevrolet touring, 644273; Ford touring, 638458; Maxwell touring, 297257.

JEWISH BOYS INVITED AS BOY SCOUT GUESTS

All Jewish boys of Los Angeles from 12 to 18 years of age are invited as the guests of Troop 14, Boy Scouts, at a rally to be held tonight in the troop headquarters, 610½ Temple street. This troop, rated as one of the most efficient units of the local Scout organization, is composed entirely of Jewish youths. R. A. Raphael of the Southern California Hardwood and Manufacturing Company is Scout Master aud Isidore Edelstein is Assistant Scout Master. The entertainment will be drills and scoutcraft demonstrations, with addresses by Scout Commissioner Letten, Scout Executive DeGroot and others, and will end with a "wienie bake."

SKELETON UNEARTHED IN GAS LINE TRENCH

Human bones found on property of the Midway Oil Company at Santa Fe Springs, near the Orange county line, were taken to the Sheriff's office yesterday by Deputy Sheriff Modie, who reported that they appeared to have been buried many years. They were unearthed by a gang of men digging for a gas line, under E. B. Wainwright as foreman, Modie said. There was no indication of violence, according to Modie, and it was thought perhaps the skeleton was that of an Indian.

ITALIAN BARON GIVEN DECREE ON DESERTION

Raul S. Sobrero, who is said to have inherited the title of baron from his father in Italy, but who prefers the American title of "Mister," was granted a divorce from Grace Sobrero yesterday in Superior Court.

He sued on the grounds of desertion. The couple married here on September 16, 1921. Sobrero is employed as a decorator by a local department store.

TEAMS ARE OUT TO GET OTHER HALF

Twelve of City's Stores Give $32,000 for Harbor Service Men's Home

"Our work is half done—but remember that it is only half done," said R. H. Ballard at the Biltmore yesterday, following his announcement that $494,860.50 has been subscribed to date toward the $1,000,000 for the building of a home for Army and Navy men at the Los Angeles Harbor and for the Y.M.C.A.'s work among young men of the Southland.

"This job will be finished by love, lumber and labor—and the greatest of these is love, for that is the motive power that must marshal the dollars to buy the material and the services of those who must be fed while moulding this material into a home for our Army and Navy boys," said Mr. Ballard.

Paul Shoup, vice-president of the Southern Pacific Railway Company; Dr. Hugh K. Walker, pastor of the First Presbyterian Church; Col. Charles W. Decker, president of the Association of the Army of the United States, Los Angeles sector, and Lyman J. Pierce, campaign director, were among those who addressed the 500 members of the teams who pledged themselves to deliver $500,000 more to the central committee by next Monday at noon.

Following the reading of a message from the Chamber of Commerce, heartily indorsing the campaign, Mr. Ballard announced that twelve Los Angeles stores "that realize the moral and business value of good citizenship" have subscribed a total of $32,000 toward the "Y" building fund. These stores are Bullock's, Broadway Department Store, May's, J. W. Robinson & Co., Barker Brothers, Ville de Paris, Coulter Dry Goods Company, N. B. Blackstone Company, Jacoby Brothers, Meyer-Siegel, Fifth Street Store and Swelldom.

Donations from individuals were announced as follows: M. G. Cooper, $10,000; J. W. Warrington, $10,000; A. C. Robbins, $5000; Gen. M. H. Sherman, $2500.

Subscriptions announced yesterday by the various teams and committees were as follows: Los Angeles teams, $15,760.75; gifts from the colored people, $2008; Hollywood, $3952; San Pedro, $4378; Central Committee, $29,850; Y.M.C.A. directors, $25,000.

Phillip Corrin, captain of team No. 32, was crowned king of the luncheon party for turning in the largest subscription of any team. Between Tuesday noon and yesterday noon Capt. Corrin's team obtained $2585.

SAN FERNANDO "COTS" READY FOR MARKET

CROP OF GOOD QUALITY BUT ONLY ABOUT HALF OF NORMAL YIELD

[LOCAL CORRESPONDENCE]

LANKERSHIM, June 25.—The apricot season of 1924 is practically at hand, with a few going to market. These are produced in sandy soil in favored spots where ripening is earlier. The larger portion of the crop will come on about July 7th, and according to surveys just completed by the buyers and canneries the crop will be only about 50 per cent normal for the valley as a whole.

As yet there has been but little local activity among buyers, although today the Italian buyers from Los Angeles are appearing in the field and purchasing a number of orchards as they stand. In this case the buyers handle the picking, thus relieving the grower of all responsibility.

The price approximates $25 a ton. The local cannery and drying yards have not yet made a definite decision as to what they will do this season, but indications are that aside from the Burbank and Van Nuys canneries no attempt will be made to handle the crop.

This condition is viewed by canners as being unusual in view of the fact that there is no packed crop to carry over, and foreign canneries are buying heavily, being already back to near a pre-war basis. They cite that Germany alone in March of this year showed an increase over March of last year of more than 2800 per cent in her importations.

Practically 16,000 tons of the normal California dried pack of 20,000 tons is marketed in foreign countries, showing that America is not a heavy consumer of apricots. About 75 per cent of the crop is dried. Estimates for the State place the crop for 1924 as being about 60 per cent of that of last season.

HOLD BURIED TRUNK TO USE AS EVIDENCE

By a "Times" Staff Correspondent

SANTA MONICA, June 25.—A trunk, which was buried in the back yard at the rear of a house of Mrs. H. Albright, 1747 Eighth street, rented recently to L. R. Rouse, will be produced as evidence against the latter, who with Mrs. L. Babes is in the custody of police facing charges of grand and petty larceny. Bail for each is set at $1100.

Arrests were made after Mrs. D. A. Davenport, sister of the owner, told police that many valuable articles were found missing when Rouse and Mrs. Babes left the house. The two will enter pleas before Police Judge W. R. Garrett tomorrow. Both are being held in default of bail money.

E. H. UHL BACK FROM CONVENTION IN EAST

Edward H. Uhl, president of the Southern California Music Company, returned last night from New York, where he attended the National Music Industries convention. He reports the music industries are back of a widespread campaign for greater appreciation of "the most popular art." The convention was productive of practical plans for carrying out this service, Mr. Uhl said.

DANCER PAYS LIQUOR FINE

Carmen Alvarado, 23-year-old Spanish dancer, pleaded guilty to a charge of violating the Wright Act in Police Judge Sheldon's court yesterday and was sentenced to pay a fine of $100 or spend thirty days in jail. She paid the fine. Dry raiders found a gallon of whisky in her apartment at 600 Fairview avenue.

THREE HELD IN GANG ROUND-UP

Arrest of Gunmen Suspects Follows Car Clew

One of Trio Said to Have Told Tale of Crime Orgy

Confession in Many Major Robberies, Police Say

With three suspected gunmen, all familiar figures to the police, under arrest and the capture of several others imminent, authorities yesterday announced that they had broken up at least in part a criminal band responsible for more than fifty major robberies and as many burglaries here in the past year.

A partial confession, it was said by detectives, had been obtained from one of the suspects, William Goolsby, 26 years of age, in which he admitted he had "pulled so many jobs" in this city, Hollywood and adjacent cities and towns in the past year that he could not remember all of them. The other two suspects, John McDonald, 26, and Leo F. Stallins 19, deny implication in any of the crimes, though McDonald has been identified by four recent bandit victims. All are held on suspicion of robbery.

The arrest of Goolsby and McDonald came shortly after the robbery Tuesday night of W. B. Brody and his wife in front of their home at 1835 Wilcox avenue. Mr. and Mrs. Brody just had driven up to their home and Mrs. Brody had climbed out of the machine and was walking to the house when two bandits appeared. One of them halted Mrs. Brody at the door of her home and demanded that she hand over to him the jewels she was wearing. She screamed and fled into the house.

Mr. Brody, apprised by his wife's screams of the presence of the thugs, hurriedly took the $600 which he was carrying and concealed it under the seat of his machine. Just as he reached the house the bandits held him up, obtaining but $1 which he had left in one of his pockets.

As the bandits drove away in their machine Mr. Brody hurried out into the driveway and succeeded in obtaining the license number on the car. He immediately communicated with the police. Detectives Aulbert and Kearin traced the automobile number to a garage. There they found the machine had been rented out some hours previous to two men. While the officers were questioning one of the men in the garage, one of the men who had rented the car called over the telephone to say that the car would not be returned until the next day and that in the meantime it would be parked at Fifth and Hill streets.

The officers proceeded to this corner and through a hotel clerk learned that the two men who had left the car in front had taken a room there for the night. The officers broke into the room and arrested Goolsby and McDonald. Both were armed, they stated.

The two suspects were taken to the Hollywood Station. Yesterday the third suspect, Stallins, called at the station with a woman and asked permission to see Goolsby. The officers immediately placed him and the woman under arrest. When Goolsby was informed of the woman's arrest, the officers said, he declared he would not talk until she was released and after questioning her the authorities complied with his request.

Mr. and Mrs. Brody identified Goolsby and McDonald a short time after their arrest as the two men who had held them up. Two other persons also partially identified the two suspects.

MILL EMPLOYEES SIGN "GOOD TIMES" PLEDGE

PROSPERITY PICNIC RESULTS IN DEATH KNELL FOR "DEPRESSION TALK"

(Illustration on Picture Page)

A pledge to talk "good times" and to knock "depression talk" was signed by 800 employees, friends and customers of the Nicholls Grain and Milling Company, who gathered at Anaheim Landing for a prosperity picnic given by the Orange Brand Club, an employee's organization.

"We're celebrating good business," declared E. L. Thompson, president of the Orange Brand Club. "Despite unfavorable conditions in the farm market, our sales have grown steadily every month. This picnic is a tangible expression of our belief in the stability of the farm market."

Thomas Wardell, an 83-year-old inhabitant of Monrovia, told of the growth of California's agricultural interests during the forty-six years he has spent in California. "Since I came here in 1878—before Los Angeles was born," he said, "there has been a rumor every summer that California farmers were hard hit. Yet I challenge any portion of the United States to show more prosperity among its farmers than exists here in Southern California. The farmer is enjoying good crops and good prices. His buying has not been seriously curtailed, even by the drouth and the foot-and-mouth disease."

Two newlyweds, W. H. Mink of the Nicholls Grain and Milling Company sales department and his wife, formerly Miss Edith McClaren, were presented with a huge birthday cake decorated with the brilliant orange and white colors of the Orange Brand Club which was made from Orange Brand flour and donated by the Pig 'n Whistle Company.

A lunch made principally from Orange Brand products was served to over 800 people and barrels of orangeade were given away.

During the afternoon the guests listened to a band concert, watched a ball game and witnessed sports of all kinds. The bathing-beauty prize was won by three misses who wore an Orange Brand sack for a suit.

TEXANS MEET SATURDAY

The annual picnic of the Texans of Southern California has been called for Saturday at Sycamore Grove Park. Dr. Ed M. Hiner will play cornet solos and Judge Carlos Hardy will be a speaker. Howard Peak, president of the Texas society, is in charge of the picnic.

Blackstone's BROADWAY AT NINTH Blackstone's *A Step Ahead of Competition* Blackstone's

To-Day!

Semi-Annual Inventory Sale—Lasting Three Days Thursday—Friday—Saturday

Offering Many Entire Stocks And Other Selected Groups of Blackstone Standard Merchandise at 1/4 - 1/3 - 1/2 off

Inventory time—stock-reducing time—economy time to our patrons! Off with a bang—for Blackstone stocks were never more interesting—never more consistent with the needs of summer and the tastes of a cosmopolitan public.

Deep, vital reductions on regular prices—not prices inflated—but regular Blackstone value prices—reductions that in most instances bring the merchandise to you at less than it actually cost Blackstone's.

Manufacturer Restricted Prices Not Included. All Sales Final—No Refunds or Exchanges.

Entire Stock Men's Wool, Camels Hair Sweaters . . . 1/3 Off
Entire Stock Men's Fine Silk Lounging Robes . . . . 1/3 Off
Entire Stock Men's Fine Summer Neckwear, to Sell . 1/3 Off
A Selected Group Men's Fine, Quality Shirts . . . . . 1/3 Off
Entire Stock Imported Bone, Bamboo Ma Cheuk . 1/2 Off
Entire Stock Imported Fine Leather Goods . . . . . 1/2 Off
Entire Stock Imported Art Gift Wares, to Sell . . . 1/2 Off
Small Group Women's Hosiery---$3.50 to $16.50 Pr. 1/2 Off

Entire Stock Women's and Misses' Apparel

1/2 Price

Dresses—Suits—Coats

Everything in smartly tailored coats and suits—everything in loveliest summertime frocks for all occasions of midsummer and early fall—to be offered at the same tremendous reduction during this three-day sale!

Blackstone's excepts only two groups in this offering of coats, suits and dresses—the group of frocks at $35 and the group of coats at $39.50—as both these groups are already specially priced. Women and misses cannot afford to miss this saving event!

THIRD FLOOR—BLACKSTONE'S

Entire Stock Women's Fine Silk Lingerie . . . . . . 1/2 Off
Entire Stock Mme. Irene And Nemo Corsets, Go At . 1/2 Off
Entire Stock Ream Goods And Pound Papers, Go At . 1/2 Off
Entire Stock Bristle Goods, Brushes, Etc. . . . . . 1/2 Off
Entire Stock Ivory Toilet Wares, Go At . . . . . 1/4 Off
Entire Stock Women's Neckwear, Veilings, At . . . 1/2 Off
Samples Women's Glove Silk Underwear, Go At . . . 1/3 Off
All White Handkerchiefs For Women---Over $1 Doz. 1/2 Off

Tremendous Reductions in the Junior and Infants' Shoppes!

Entire Stock Girls' Summer Hats, 1/2 Off.
A Group of Girls' Summer Frocks, 1/2 Off.
Girls' Two-Piece Knit Sports Frocks, 1/2 Off.
Girls' Camel's Hair Boyish Suits, 1/2 Off.
A Group of Girls' Summer Coats, 1/2 Off.
Entire Stock Girls' Sweaters, Skirts, 1/2 Off.
Entire Stock Girls' Fine Bathing Suits, 1/4 Off.
Entire Stock Girls' Gingham Frocks, 1/4 Off.
Entire Stock Rompers, Infants' Dresses, 1/2 Off.
Two Baby Carriages, $65 and $75—1/2 Off.
Girls' Striped Dimity Bloomers, 1/2 Off.
Group Girls' Muslin Underwear, 1/2 Off.

FIFTH FLOOR—BLACKSTONE'S

Entire Stock Silk Padded Robes, Breakfast Coats, Negligees, Etc., 1/2 Off!

Every lovely color—beautiful styles—wondrous fabrics.

FOURTH FLOOR—BLACKSTONE'S

Entire Stock Women's Diamond Rings, Go At . . . 1/4 Off
Entire Stock Real Stone Jewelry, Goes At . . . . 1/2 Off
500 Novelty Pendant Necklaces, To Sell At . . . . . 1/2 Off
Entire Stock Silver Novelties, Cases, Etc. . . . . . 1/2 Off
Entire Stock Imported French Indestructible Pearls 1/2 Off
Entire Stock Brilliant Hair Ornaments, To Go At . 1/2 Off
Entire Stock Bracelets, Beads, Earrings, Necklaces . 1/4 Off
Entire Stock Toys Of All Kinds, To Go At . . . 1/4 Off

Entire Stock Women's, Misses' Sportswear 1/2 Price

Everything in the Blackstone Sports Shoppe—dresses, coats, suits, riding and hiking togs, sweaters, blouses, skirts—everything that smartly dressed women could wish for all summer and early fall outdoor wear—at the same tremendous reductions during this sale!

Entire Stock Summer Millinery 1/2 Price

Originally $10 and Up

Every trimmed hat in the Blackstone Millinery Shoppe—excepting newly arrived satin, velvet and felts—at this extraordinary reduction during this sale.

Every untrimmed hat in the Blackstone Millinery Shoppe—all flowers, fancy feathers, millinery ornaments—half price.

SECOND FLOOR—BLACKSTONE'S